

FINAL PROOF MAP T-8967
 SW1/4SE1/4 & NE1/4SW1/4, SECTION 11
 T.39S., R.3W., W.M.
 JACKSON COUNTY, OREGON
 FOR
 PHILIP AND CATHERINE SCUDERI
 7203 CRESCENT RIDGE DRIVE
 CHAPEL HILL, N.C. 27516

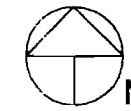

Scale: 1"=400'
 Date: August 7, 2006
 Revised: January 25, 2011

LEGEND

- Found Survey Monument
- Denotes Building
- BP Denotes Booster Pump
- Ⓜ Denotes Flow Meter
- Denotes Driveway
- Denotes Mainline Pipe
- ▨ Denotes Area Under Special Order Volume 61 Pages 418-420, Priority Date: 1854

Point of Diversion No. 1 - Situated 480' West and 230' North of South One-Quarter Corner, Section 3. Fish Screen at Point of Diversion.

This map was prepared for the purpose of identifying the location of a water right only and is not intended to provide legal dimensions or location of property ownership.

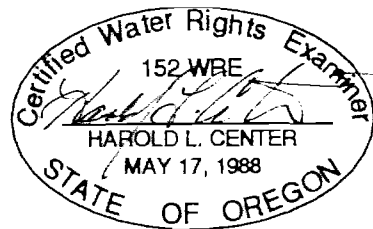
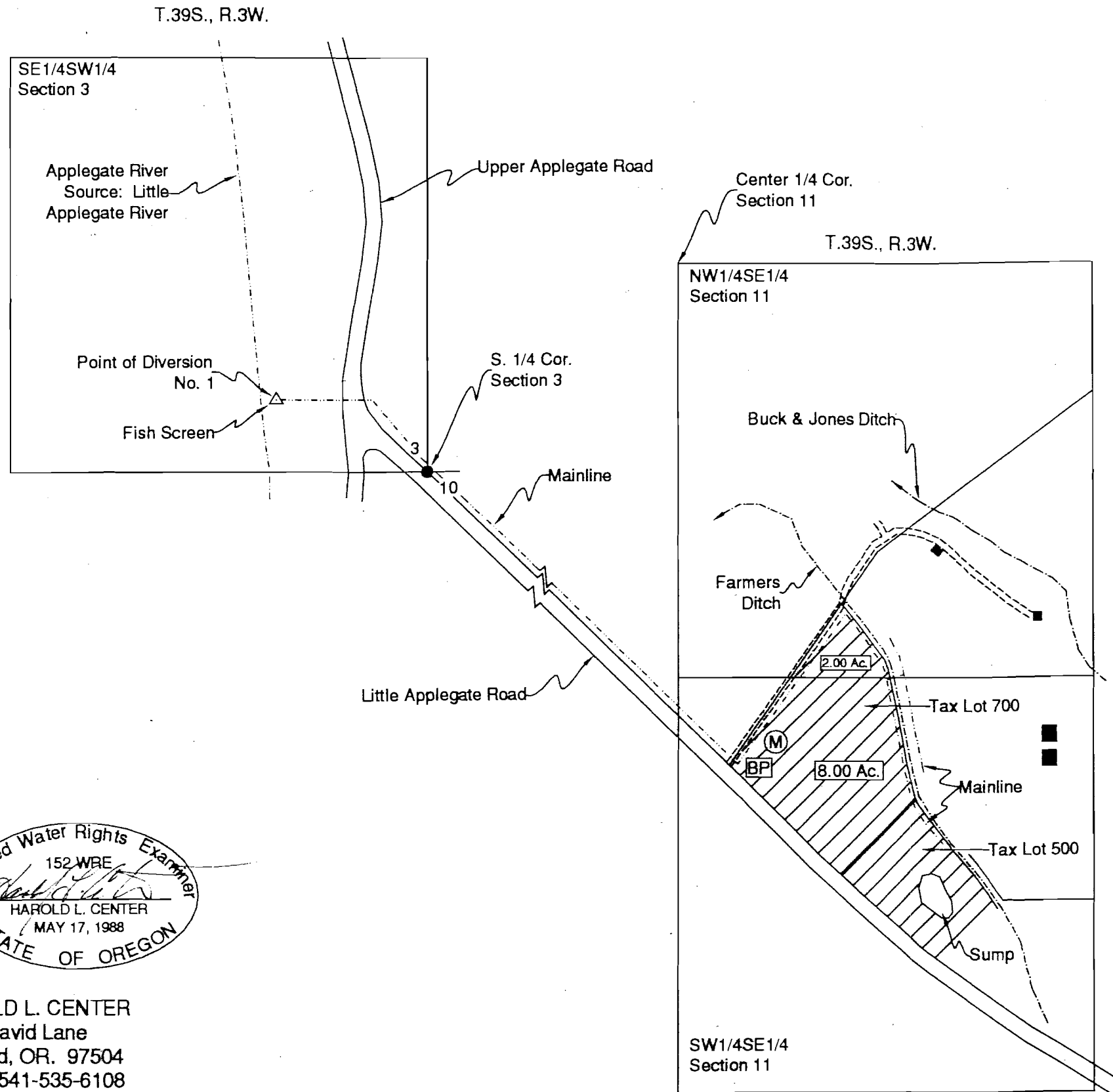

HAROLD L. CENTER
 2604 David Lane
 Medford, OR. 97504
 Phone 541-535-6108
 Oregon Certificate No. 152
 Certificate Renewal Date: 12/31/2011

RECEIVED
 FEB 24 2011
 WATER RESOURCES DEPT
 SALEM, OREGON

COBU MAP # 0248