



State of Oregon
Water Resources Department
725 Summer Street NE, Suite A
Salem, Oregon 97301-1266
(503) 986-0900

Application for Instream Lease

A summary of review criteria and procedures that are generally applicable to these applications is available at www.wrd.state.or.us/OWRD/PUBS/forms.shtml.

Pursuant to ORS 537.348(2) and OAR 690-077

Optional Identification by Lessor/Lessee: _____
Lease Application Number (assigned by WRD): IL-1172

This Lease is between:

Lessor #1:

Name Marilyn Black
Mailing address 7240 SW 86th Ave
City, State, Zip Code Portland, OR 97223
Telephone number 503-415-5830 (wk)
Email address MLEiblack@comcast.net

Lessor #2, 3, etc.

The water right to be leased is located in Jefferson County.

Lessee (if different than Oregon Water Resources Department):

Name Deschutes River Conservancy
Mailing address 700 NW Hill Street
City, State, Zip Code Bend, OR 97701
Telephone number 541-382-4077
Email address gen@deschutesriver.org

Trustee:

Oregon Water Resources Department
725 Summer Street NE, Suite A
Salem, OR 97301-1266
(503) 986-0900

~I~ Water Right Holder and Water Right Information

- 1.1 Lessor #1 is the water right holder, or authorized agent for water right holder of the property located at: Township 13 S, Range 09 E, Section 16 and Tax Lot number 2800. If the water right appurtenant to these lands is also appurtenant to lands owned by others who are not included in this application, then Attachment 1 (tax lot map), needs to be included.

1.2 Lessor #2 is the (Check one):

Not applicable

Official representative of _____, the irrigation district which conveys water to the subject water rights.

Another party with an interest in the subject water rights representing _____.

1.3 For the water right(s) being leased, list all water rights appurtenant to the same lands. Indicate if there are any supplemental or overlying rights.

Certificate No. 81669

1.4 Are some or all of the lands being leased part of a Conservation Reserve Enhancement Program. Yes No

1.5 Water Rights Proposed to be Leased Instream.

The first right to be leased identified in Section 1.3 is further described as follows:

Certificate No.: 81669

Priority date: 1888 Type of use: IRR

Legal Season of Use: N/A

Is the entire water right certificate being leased? Yes No

If no, list the acres of the subject water right by legal description of township, range, section, and ¼ ¼ which will be dried up as part of this lease, and include a map (Attachment 2) showing the lands which will not receive water.

Place of use: T 13 S, R 09 E, Section 16, SE¼ NE¼ - 0.55 acres to be leased

Enter additional places of use here, using format above:

Page _____ (Identify page number of certificate, if certificate is greater than 10 pages.)

Number of acres being leased, if for irrigation: 0.55

Acre-feet of storage, if applicable: N/A

Maximum rate associated with the right to be leased (cfs): 0.009 (0.0167/ac)

(Use additional lines if there is more than one rate associated with the water right.)

Maximum duty associated with the right to be leased (ac-ft): 3 af/ac = 1.65 AF

(Use additional lines if there is more than one duty associated with the water right.)

Conditions or other limitations, if any: _____

If you need to enter another leased right, please use the additional water rights form.

1.6 **Validity of rights.** Lessor(s) attests (mark one) that:

the water has been used over the past five years according to the terms and conditions of the water right certificate or as an instream water right or

the water has not been used over the past five years according to the terms and conditions of the water right certificate, however the water right is not subject to forfeiture under ORS 540.610(2)()(include necessary supporting documentation as Attachment 3).

~II~ Instream Water Right Information

2.1 Public use. This lease will increase streamflows that will benefit:

- Conservation, maintenance and enhancement of aquatic and fish life, wildlife, and fish and wildlife habitat
- Pollution abatement
- Recreation and scenic attraction

2.2 Instream use created by lease. The instream use to be created is described as follows:

Lake Creek

Tributary to Metolius River in the Deschutes Basin.

Describe the point of diversion (POD) and any associated reach(es) of the instream use being created. If possible list the reach by river mile. If no reach is identified, and there is only one POD listed on the certificate, the lease may be processed to be protected at the POD. (If more than one POD is listed on the certificate, then the POD and any associated reach(es) must be identified): From POD 2: 2320 feet South & 1120 feet East from the NE corner, section 16 to the mouth of Lake Creek.

Maximum volume in acre-feet: 1.65 AF

Rate in cfs: 0.009 cfs

(Use the section below to indicate a more restrictive period of use than allowed by the water right.)

Conditions to prevent injury, if any:

- None
- The instream flow will be allocated on a daily average basis up to the described rate from May 1 through Sept 15.
- Other (describe): _____

If you need to enter more instream uses, please use the additional water rights form.

2.3 Term of lease. This lease shall terminate on 11/01/2015.

2.4 Flow protection. The Trustee will regulate use of water from the source, subject to prior appropriation and the agency enforcement guidance, to assure the water is delivered to the point of diversion, and through the reach past junior downstream users, so long as flow is sufficient to meet the demand under priority date of the new instream use (see Section 2.2). As part of regulation activities the watermaster or a designee has access to the point of diversion and place of use for the water rights involved in this lease. No party is required to continuously measure the flow of the waterway described in Section 2.2.

~III~ Other Information

3.1 Accuracy. The Undersigned Lessor(s) and Lessee(s) declare that, to the best of their knowledge and belief, the information contained in this application is true, correct and complete. If after the lease order is signed, any information is determined to be false, the lease order may be modified or terminated. The lease only exercises the water rights being leased, for the term of the lease. It shall not be construed to overcome any claim that the water right may otherwise be subject to forfeiture for nonuse pursuant to ORS 540.610 during the period of time prior to the execution of the lease.

- 3.2 **Lease.** Lessor(s) and Lessee(s) agree to lease the water rights listed in Section(s) 1.5 for instream use for the term of this lease through Lessee to the Trustee, the Oregon Water Resources Department, pursuant to the provisions of ORS 537.348(2) and OAR 690-077.
- 3.3 **Precedent.** If a right which has been leased is later proposed to be leased again or transferred to an instream use under ORS 537.348 and OAR 690-077 a new injury review shall be required, and a prior lease shall not set a precedent for the amount of water to be leased or transferred instream.
- 3.4 **Suspension of original use.** During the period of the lease, the water right holder agrees to suspend use of water allowed under the subject water rights and under any water right that is supplemental to the subject water rights.
- 3.5 **Termination provision.**
 - For multiyear leases, the Lessor(s) shall have the option of terminating the lease each year with written notice to the Department. The lease may be terminated at any time during the calendar year. However, if the termination request is received less than 30-days prior to the period of allowed instream use or after the period of allowed use has begun for the water right(s) being leased, water may not be used under the right(s) leased until the following calendar year, unless the Director determines that enlargement would not occur. The Department may also require:
 - Written notice to the Department with original signatures;
 - Consent by all parties to the lease; and/or
 - Written notice to the Watermaster's office.
 - For multiyear leases, the lessor shall not have the option of terminating the lease, without consent by all parties to the lease.
- 3.6 **Modification to prevent injury.** Allocation of water to the instream use described in Section 2.2 during the term of this lease is not reasonably expected to cause injury to other rights to use water from the same source. If injury is found after this lease is signed, the lease may be modified or terminated to prevent injury.
- 3.7 **Fees.** Pursuant to ORS 536.050, the following fee is included:
 - \$400 for an application with four or more landowners or four or more water rights.
 - \$250 for all other applications.

Lessor #1: Marilyn J Black Date: 5/24/11
Marilyn Black

For additional Lessors, type in space for signature and date

Lessee: Genevieve Hubert Date: 5/24/2011
Deschutes River Conservancy

T 13 S, R 09 E, Section 16, WM, SE NE
 Tax Lot 2800, Jefferson County

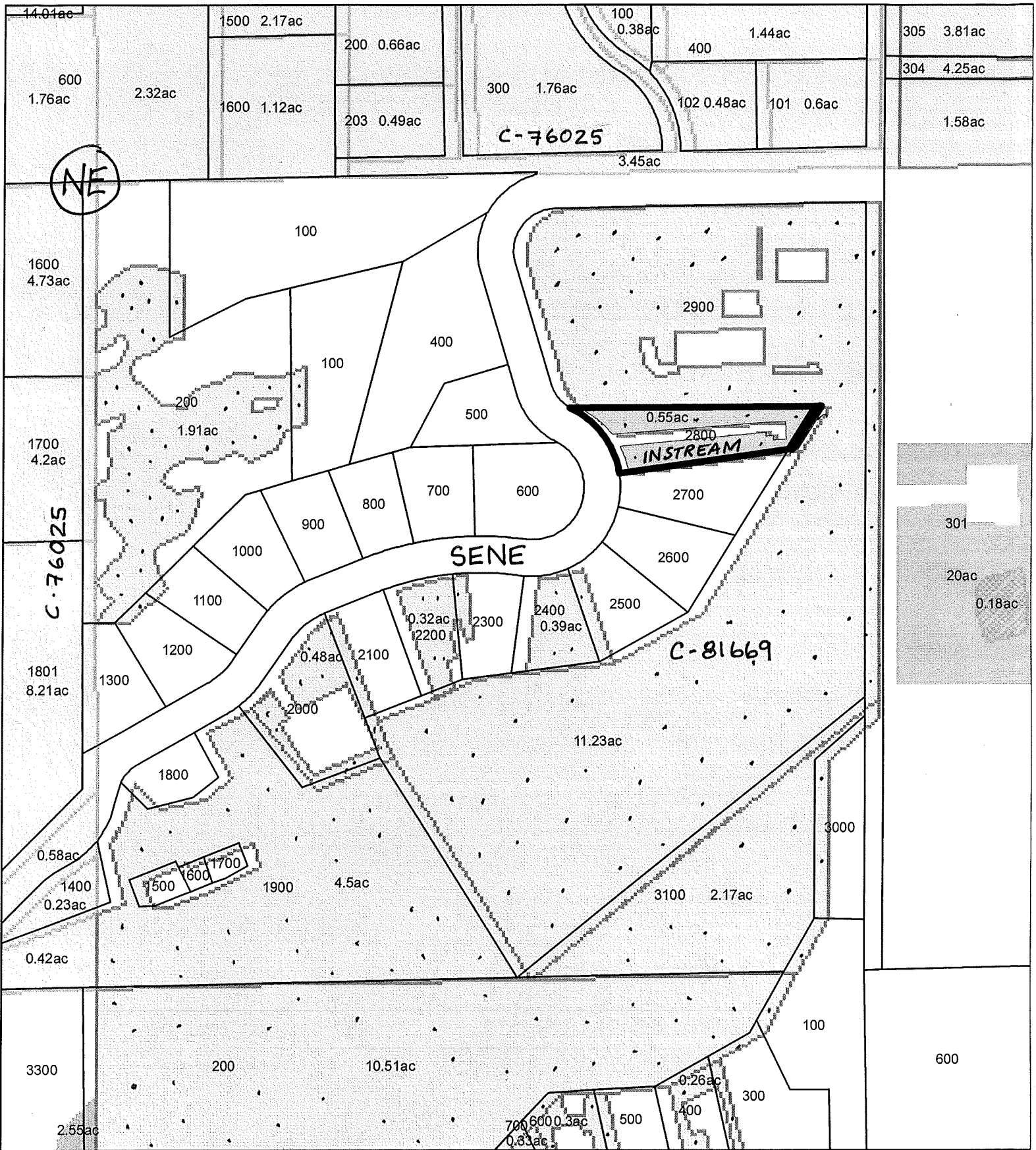

Legend

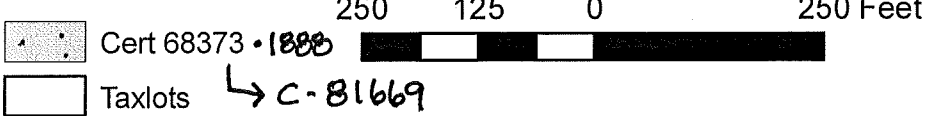

Marilyn Black
 Instream Lease
0.55 Ac



THIS MAP WAS PREPARED FOR ASSESSMENT PURPOSE ONLY

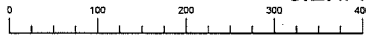

S.E.1/4 N.E.1/4 SEC.16 T.13S. R.9E. W.M.
JEFFERSON COUNTY
1" = 100'

13.9.16AD

CANCELLED:

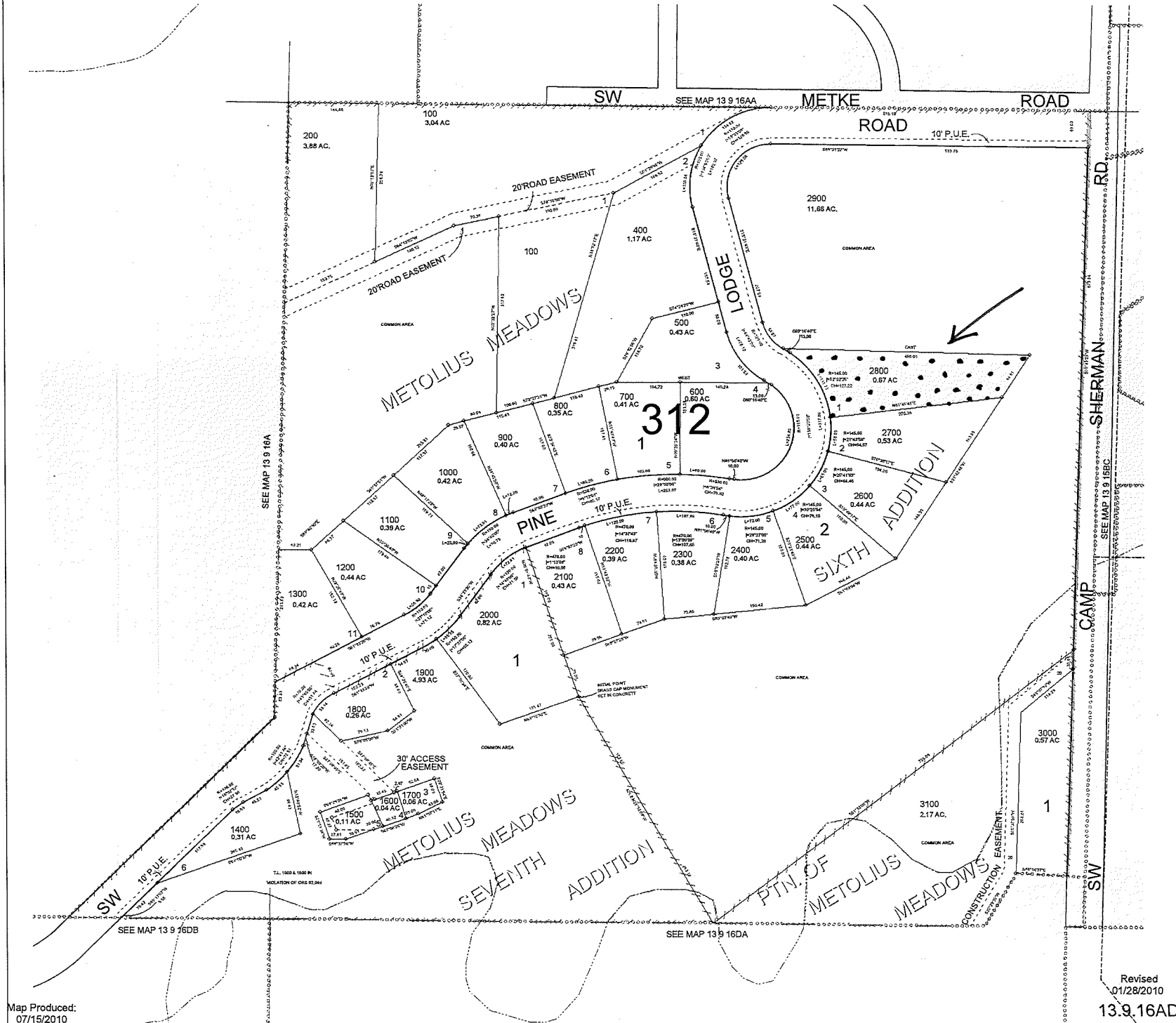

Map Produced:
07/15/2010

Revised
01/28/2010
13.9.16AD

STATE OF OREGON

COUNTY OF JEFFERSON

CERTIFICATE OF WATER RIGHT

THIS CERTIFICATE ISSUED TO

MARTIN HANSEN

CAMP SHERMAN, OR 97730

CECIL W. DRINKWARD
SALLY A. DRINKWARD
01920 SW GREENWOOD RD.
PORTLAND, OR 97219

confirms the right to use the waters of LAKE CREEK, a tributary of the METOLIUS RIVER for IRRIGATION, LIVESTOCK AND DOMESTIC USE on 54.61 ACRES.

This right was confirmed by decree of the Circuit Court of the State of Oregon for Deschutes County. The decree is of record at Salem, in the Order Record of the Water Resources Director in Volume 9, at Page 362. The date of priority is 1888.

The use is limited to 3 acre-feet per acre, measured at the point of diversion from the stream, which may be diverted at a rate of not to exceed 1/60th cubic foot per second per acre during the irrigation season from May 1 to September 15, or its equivalent in case of rotation, measured at the point of diversion from the source.

The points of diversion are located as follows:

Twp	Rng	Mer	Sec	Q-Q	Survey Coordinates
13 S	9 E	WM	15	NW NW	POD 1—270 FEET SOUTH AND 700 FEET EAST FROM THE NW ¼ CORNER OF SECTION 15
13 S	9 E	WM	16	SE NE	POD 2—2320 FEET SOUTH & 1120 FEET WEST FROM NE CORNER, SECTION 16

The amount of water used for irrigation, together with the amount secured under any other right existing for the same lands, is limited to a diversion of ONE-SIXTIETH of one cubic foot per second, or its equivalent for each acre irrigated, and shall be further limited to a diversion of not to exceed 3.0 acre-feet per acre for each acre irrigated during the irrigation season of each year. The use shall conform to such reasonable rotation system as may be ordered by the proper state officer. The right to the use of the water for the above purpose is restricted to beneficial use on the lands or place of use described.

A description of the place of use to which this right is appurtenant is as follows:

IRRIGATION, LIVESTOCK AND DOMESTIC							
Twp	Rng	Mer	Sec	Q-Q	Tax Lot	Acres	POD
13 S	9 E	WM	15	NW NW	300, 302, 304	7.70	1
13 S	9 E	WM	15	NW NW		7.50	2
13 S	9 E	WM	16	SE NE		20.74	2
13 S	9 E	WM	16	NE SE		13.37	2
13 S	9 E	WM	16	SE SE		5.30	2



This is a final order in other than contested case. This order is subject to judicial review under ORS 183.484. Any petition for judicial review must be filed within the 60 day time period specified by ORS 183.484(2). Pursuant to ORS 536.075 and OAR 137-004-0080 you may either petition for judicial review or petition the Director for reconsideration of this order. A petition for reconsideration may be granted or denied by the Director, and if no action is taken within 60 days following the date the petition was filed, the petition shall be deemed denied.