

WESTLAND IRRIGATION DISTRICT

Phone (541) 667-2030
Fax (541) 667-2031

P.O. Box 944
HERMISTON, OR 97838

CLAIM OF BENEFICIAL USE #9311

November 2, 2005

Gerry Clark
Oregon Water Resources Department
725 Summer St. NE, Suite A
Salem, OR 97301-1271

RECEIVED
NOV 04 2005
WATER RESOURCES DEPT
SALEM, OREGON

Dear Gerry,

Westland Irrigation District is submitting our claim of beneficial use for Transfer #9311, a permanent district transfer.

The following ON maps are attached:

ON LANDS										
						Certificate	76715	76717	76799	79439
						Priority Date	March 14, 1903	July 1907	April 12, 1961	July 24, 1924
						Source	Primary	Primary	Primary	Supplemental
Notice #	TWP	RNG	SEC	¼ ¼	TL					
01	4N	28E	17	NW NW	800	2.80				2.80
02	5N	28E	32	NW SE	1404		15.60			15.60
03	4N	28E	07	SW NW	202			15.60		
04	4N	28E	20	NE SW	100	4.80				4.80
04	4N	28E	20	NE SW	100		6.90			6.90
05	5N	28E	32	NW SE	1404			6.70		
05	5N	28E	32	NW SE	1404		.10			.10
05	5N	28E	32	NE SE	1404		2.70			2.70
05	5N	28E	32	SE SE	1404		13.70			13.70
05	5N	28E	32	SW SE	1404		24.60			24.60
05	5N	28E	32	SW SE	1404			2.90		
05	4N	28E	05	NE NE	2200		18.20			18.20
05	4N	28E	05	NE NE	2200			3.40		
05	4N	28E	05	SE NE	2200		5.40			5.40
06	3N	27E	02	SW SW	2200			3.70		
06	3N	27E	03	SE SE	3800			.70		
06	3N	27E	10	NE NE	3900		7.60			7.60
06	3N	27E	10	NE NE	3900			2.40		
06	3N	27E	10	SE NE	4400		26.80			26.80
TOTAL ACRES						7.60	121.60	35.40	129.20	

Site reports are attached to each map and are signed by the District representative inspecting each property. Specific details about the properties are contained in each site report.

The District has inspected all of the above parcels to confirm that the changes have been made as mapped and contained in the final proof report.

I hereby certify that the changes are completed as authorized and that each property has met their claim of beneficial use as mapped.

I am authorized to sign on behalf of Westland Irrigation District.

Stacey Wells
Stacey Wells,
Office Manager

11-2-05
Date

RECEIVED
NOV 04 2005
WATER RESOURCES DEPT
SALEM, OREGON

FINAL PROOF SITE REPORT
Claim of Beneficial Use

Notice # 01
Transfer # 9311

Property Owner James Klukkert

Property Description 4N 28 17B NW NW Tax Lot 800

Person interviewed (in any) _____

Method of irrigation (pump, flood, etc) Pump

Use (crops produced) Pasture Grass

Method used to calculate area irrigated VISUAL

Is beneficial use achieved in areas mapped? YES or NO Yes

IF NO,

If not proved up what measures have been completed _____

If not irrigated as mapped, indicate changes on map _____

What measures are now needed?

Talk with water right user _____

Follow up in _____ weeks or days

Re-visit site on _____

NOTES: _____

RECEIVED

NOV 04 2005

WATER RESOURCES DEPT
SALEM, OREGON

Inspected by

Robert Bentley

Date

9-28-04

2002 WESTLAND IRRIGATION DISTRICT

TRANSFER #9311 FINAL PROOF MAP - KLUKKERT
March 14, 1903 Cert. 76715 & July 24, 1924 Cert. 79439

T4N., R28E., W.M.

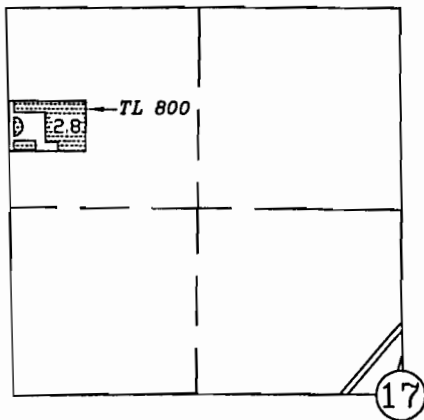

T3N., R 29E., W.M.

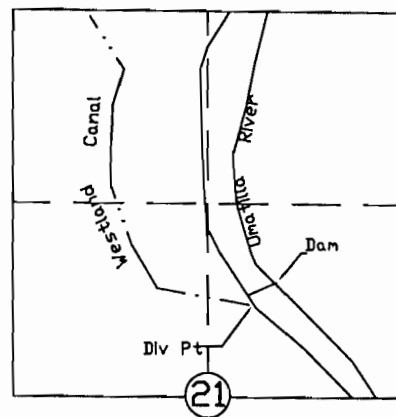

DIV PT LCT N. 76°45'56"E. 2913.19' FROM W.1/4 COR.
SEC 21. WESTLAND IRRIGATION DISTRICT

RECEIVED

NOV 04 2005

WATER RESOURCES DEPT
SALEM, OREGON

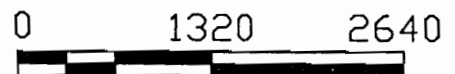

SCALE IN FEET

NOTE: THE PURPOSE OF THIS MAP IS TO IDENTIFY THE APPROXIMATE LOCATION OF THE WATER RIGHT. IT IS NOT INTENDED TO PROVIDE INFORMATION RELATIVE TO THE LOCATION OF PROPERTY OWNERSHIP BOUNDARY LINES.

FINAL PROOF SITE REPORT
Claim of Beneficial Use

Notice # 02
Transfer # 9311

Property Owner Lon Wade Kamper

Property Description 5N 28 32 NW SE Tax Lot 1404

Person interviewed (in any) _____

Method of irrigation (pump, flood, etc) Pump

Use (crops produced) Pasture Grass

Method used to calculate area irrigated Visual

Is beneficial use achieved in areas mapped? YES or NO Yes

IF NO,

If not proved up what measures have been completed _____

If not irrigated as mapped, indicate changes on map _____

What measures are now needed?

Talk with water right user _____

Follow up in _____ weeks or days

Re-visit site on _____

NOTES: _____

RECEIVED

NOV 04 2005

WATER RESOURCES DEPT
SALEM, OREGON

Inspected by



Date

9-28-04

2002 WESTLAND IRRIGATION DISTRICT

TRANSFER #9311 FINAL PROOF MAP – WADEKAMPER

July 1907 Cert. 76717 & July 24, 1924 Cert. 79439

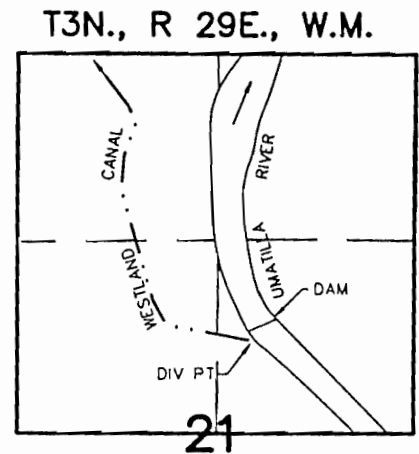
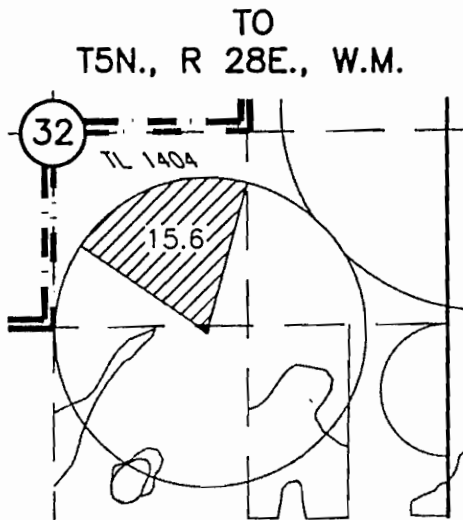

DIV PT LCT N.76°45'56"E. 2913.19' FROM W.1/4 COR. SEC 21
WESTLAND IRRIGATION DISTRICT

RECEIVED

NOV 04 2005

WATER RESOURCES DEPT.
SALEM, OREGON

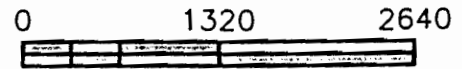

SCALE IN FEET

NOTE: THE PURPOSE OF THIS MAP IS TO IDENTIFY THE APPROXIMATE LOCATION OF THE WATER RIGHT. IT IS NOT INTENDED TO PROVIDE INFORMATION RELATIVE TO THE LOCATION OF PROPERTY OWNERSHIP BOUNDARY LINES.

04/20/02
3522.149
3522149LAM.DWG

FINAL PROOF SITE REPORT
Claim of Beneficial Use

Notice # 03
Transfer # 9311

Property Owner Lamb Weston

Property Description 4N 28 7B SW NW Tax Lot 202

Person interviewed (in any) _____

Method of irrigation (pump, flood, etc) Pump

Use (crops produced) Potatoes

Method used to calculate area irrigated Visual

Is beneficial use achieved in areas mapped? YES or NO Yes

IF NO,

If not proved up what measures have been completed _____

If not irrigated as mapped, indicate changes on map _____

What measures are now needed?

Talk with water right user _____

Follow up in _____ weeks or days

Re-visit site on _____

NOTES: _____

RECEIVED
NOV 04 2005
WATER RESOURCES DEPT
SALEM, OREGON

Inspected by Robert A. Bailey

Date 9-28-01

**2002 WESTLAND IRRIGATION DISTRICT
TRANSFER #9311 FINAL PROOF MAP – LAMB WESTON
April 12, 1961 Cert. 76799**

T3N., R 29E., W.M.

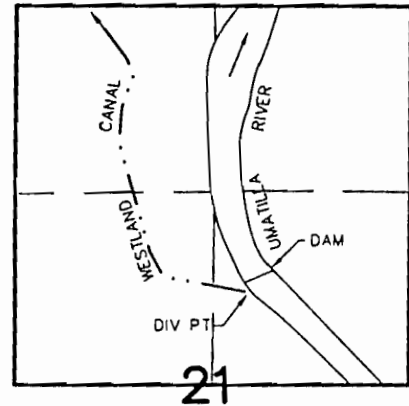

DIV PT LCT N.76°45'56"E. 2913.19' FROM W.1/4 COR. SEC 21
WESTLAND IRRIGATION DISTRICT

T4N 28E

TO

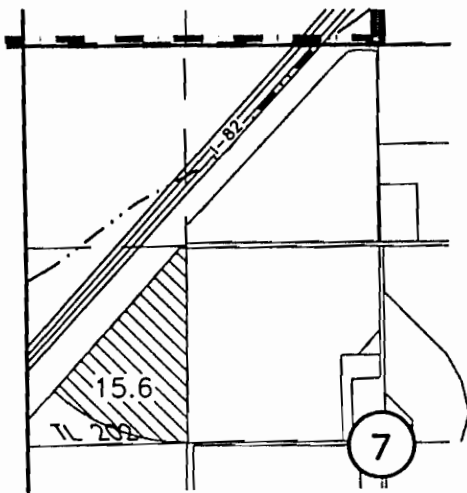

RECEIVED

NOV 04 2005

WATER RESOURCES DEPT
SALEM, OREGON

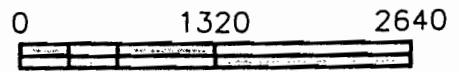

SCALE IN FEET

NOTE: THE PURPOSE OF THIS MAP IS TO IDENTIFY THE APPROXIMATE LOCATION OF THE WATER RIGHT. IT IS NOT INTENDED TO PROVIDE INFORMATION RELATIVE TO THE LOCATION OF PROPERTY OWNERSHIP BOUNDARY LINES.

04/20/02
3522.149
3522149LAM2.DWG

FINAL PROOF SITE REPORT
Claim of Beneficial Use

Notice # 04
Transfer # 9311

Property Owner Mary Newman

Property Description 4N 28E 20 NE SW Tax Lot 100

Person interviewed (in any) _____

Method of irrigation (pump, flood, etc) Pump

Use (crops produced) Watermelons

Method used to calculate area irrigated Visual

Is beneficial use achieved in areas mapped? YES or NO Yes

IF NO,

If not proved up what measures have been completed _____

If not irrigated as mapped, indicate changes on map _____

What measures are now needed?

Talk with water right user _____

Follow up in _____ weeks or days

Re-visit site on _____

NOTES: _____

RECEIVED

NOV 04 2005

WATER RESOURCES DEPT
SALEM, OREGON

Inspected by Robert Bailey

Date 9-28-04

2002 WESTLAND IRRIGATION DISTRICT

TRANSFER #9311 FINAL PROOF MAP – NEWMAN

March 14, 1903 Cert. 76715; July 1907 Cert. 76717;
& July 24, 1924 Cert. 79439



JULY 1907 CERT 76717
AND PERMIT 7400



MARCH 14, 1903 CERT 76715
AND PERMIT 7400

T3N., R 29E., W.M.

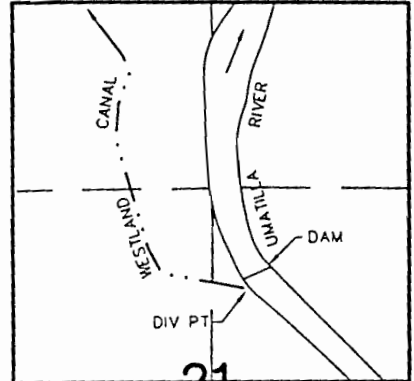

DIV PT LCT N.76°45'56"E. 2913.19' FROM W.1/4 COR. SEC 21
WESTLAND IRRIGATION DISTRICT

TO
T4N., R 28E., W.M.

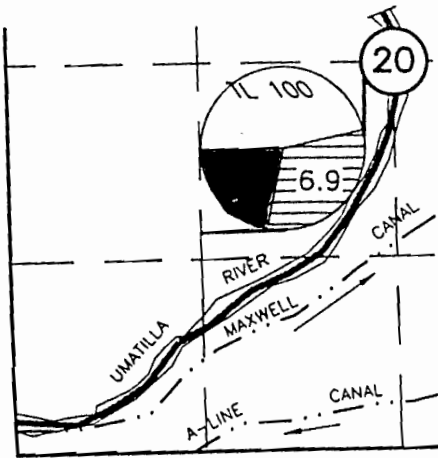

RECEIVED

NOV 04 2005

WATER RESOURCES DEPT
SALEM, OREGON

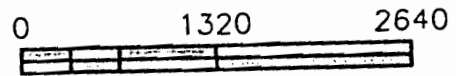

SCALE IN FEET

NOTE: THE PURPOSE OF THIS MAP IS TO IDENTIFY THE APPROXIMATE LOCATION
OF THE WATER RIGHT. IT IS NOT INTENDED TO PROVIDE INFORMATION
RELATIVE TO THE LOCATION OF PROPERTY OWNERSHIP BOUNDARY LINES.

04/20/02
3522.137
3522137WADE.DWG

sqi Consultants, Inc. Architects & Engineers
Kennewick, WA 99336

FINAL PROOF SITE REPORT
Claim of Beneficial Use

Notice # 05
Transfer # 9311

Property Owner Lon Wade Kamper
Property Description 5N 28 32 SE 1/4 Tax Lots 1404 & 6300
4N 28 5 NE 1/4 Tax Lot 2200

- Person interviewed (in any) _____
- Method of irrigation (pump, flood, etc) Pump
- Use (crops produced) Pasture Grass
- Method used to calculate area irrigated Visual
- Is beneficial use achieved in areas mapped? (YES) or NO Yes

IF NO,

If not proved up what measures have been completed _____

If not irrigated as mapped, indicate changes on map _____

What measures are now needed?

Talk with water right user _____

Follow up in _____ weeks or days

Re-visit site on _____

NOTES: _____

RECEIVED

NOV 14 2005

WATER RESOURCES DEPT
SALEM, OREGON

Inspected by 

Date 9-28-04

2002 WESTLAND IRRIGATION DISTRICT



TRANSFER #9311 FINAL PROOF MAP - WADEKAMPER

July 1907 Cert. 76717 & July 24, 1924 Cert. 79439

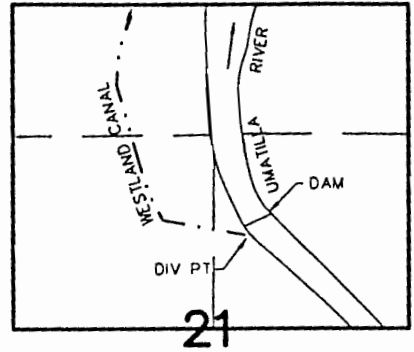
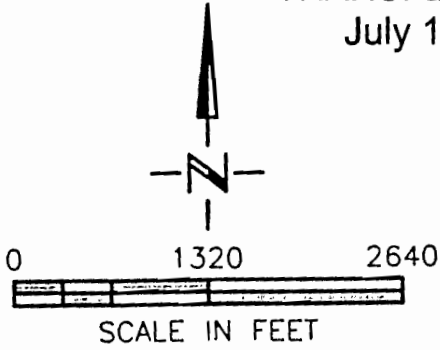
T3N., R 29E., W.M.



DIV PT LCT N.76°45'56"E. 2913.19' FROM
W.1/4 COR. SEC 21 WESTLAND IRRIGATION
DISTRICT

-  JULY 1907 CERT 76717
AND PERMIT 7400
-  APRIL 12, 1961 PERMIT 27583
CERT 76799

TO

T5N., R 28E., W.M.

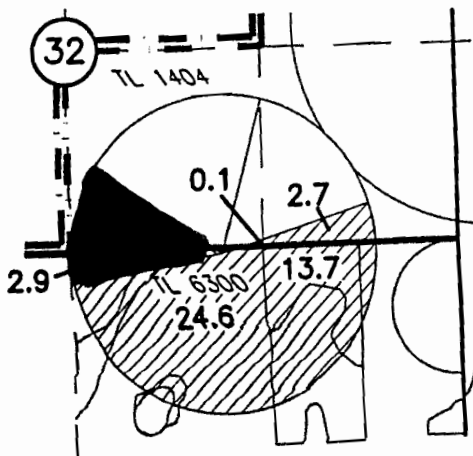

T4N., R 28E., W.M.

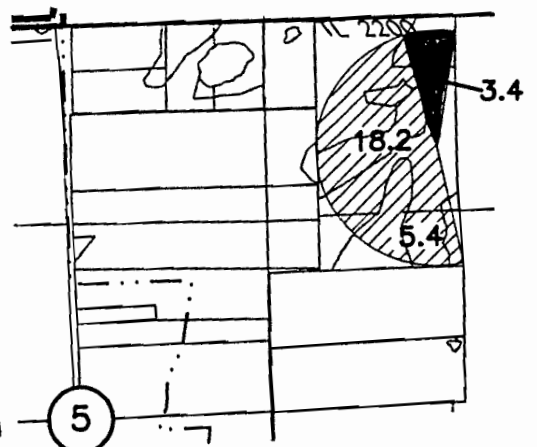

RECEIVED

NOV 04 2005

WATER RESOURCES DEPT
SALEM, OREGON

NOTE: THE PURPOSE OF THIS MAP IS TO IDENTIFY THE APPROXIMATE LOCATION OF THE WATER RIGHT. IT IS NOT INTENDED TO PROVIDE INFORMATION RELATIVE TO THE LOCATION OF PROPERTY OWNERSHIP BOUNDARY LINES.

04/20/02
3522.149
3522149WAD.DWG

SCM Consultants, Inc.

Architects & Engineers
Kennewick, WA 99336

FINAL PROOF SITE REPORT
Claim of Beneficial Use

Notice # 06
Transfer # 9311

Property Owner Craig Parks
Property Description 3N 27 02 SW SW Tax Lot 2200
3N 27 03 SE SE Tax Lot 3800
3N 27 10 NE Y4 Tax Lots 3900 & 4400

Person interviewed (in any) _____

Method of irrigation (pump, flood, etc) Pump

Use (crops produced) wheat

Method used to calculate area irrigated Visual

Is beneficial use achieved in areas mapped? YES or NO Yes

IF NO,

If not proved up what measures have been completed _____

If not irrigated as mapped, indicate changes on map _____

What measures are now needed?

Talk with water right user _____

Follow up in _____ weeks or days

Re-visit site on _____

NOTES: _____

RECEIVED

NOV 04 2005

WATER RESOURCES DEPT
SALEM, OREGON

Inspected by Robert Bailey

Date 9-28-04

2002 WESTLAND IRRIGATION DISTRICT
 TRANSFER #9311 FINAL PROOF MAP - PARKS
 July 1907, Cert. 76717 Primary; &
 Cert. 79439 Supplemental.

T3N., R27E., W.M.

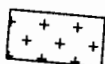
 TO 1907

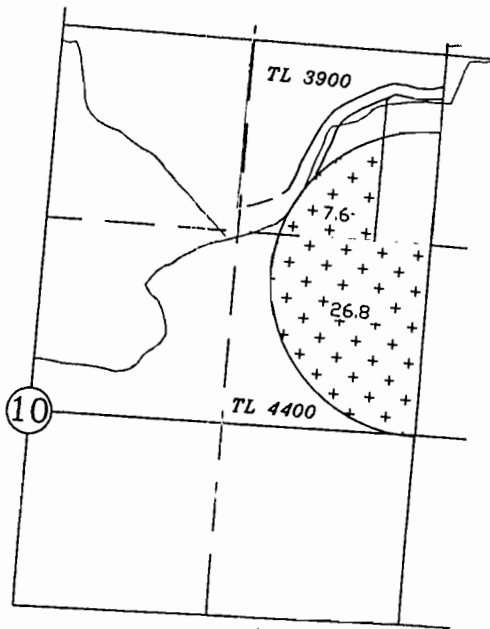

T3N., R 29E., W.M.

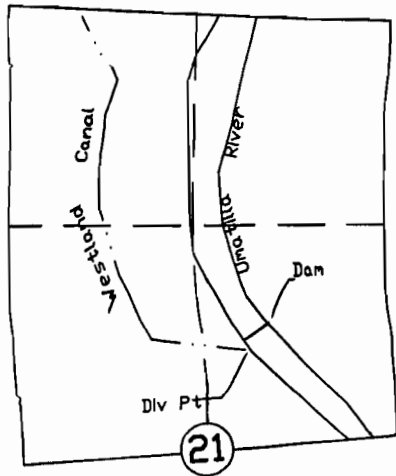

DIV PT LCT N. 76°45'56"E. 2913.19' FROM W. 1/4 COR. SEC 21
 WESTLAND IRRIGATION DISTRICT

RECEIVED
 NOV 04 2003
 WATER RESOURCES DEPT
 SALEM, OREGON

0 1320 2640



SCALE IN FEET

NOTE: THE PURPOSE OF THIS MAP IS TO IDENTIFY THE APPROXIMATE LOCATION OF THE WATER RIGHT. IT IS NOT INTENDED TO PROVIDE INFORMATION RELATIVE TO THE LOCATION OF PROPERTY OWNERSHIP BOUNDARY LINES.

2002 WESTLAND IRRIGATION DISTRICT TRANSFER #9311 FINAL PROOF MAP - PARKS

April 12, 1961, Certificate 76799

T3N., R27E., W.M.

 TO 1961

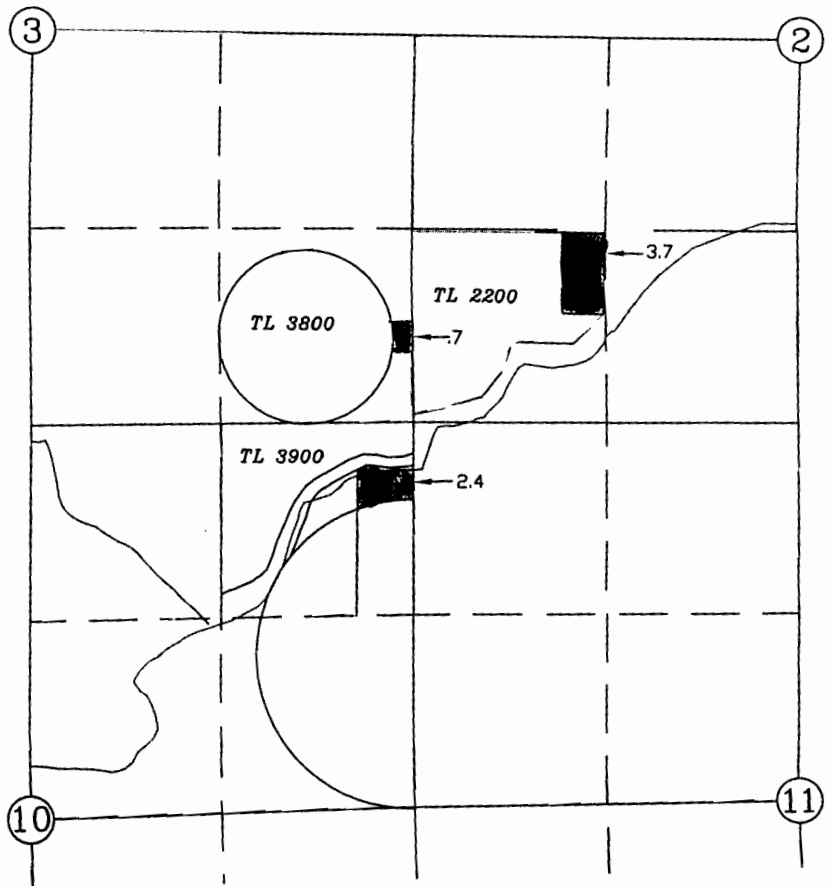

T3N., R 29E., W.M.

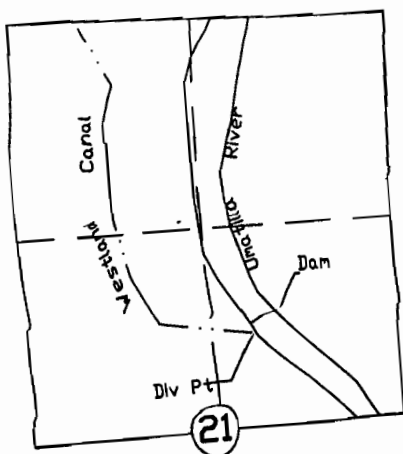

DIV PT LCT N. 76°45'56"E. 2913.19' FROM W. 1/4 COR. SEC 21
WESTLAND IRRIGATION DISTRICT

NOTE: THE PURPOSE OF THIS MAP IS TO IDENTIFY THE APPROXIMATE LOCATION OF THE WATER RIGHT. IT IS NOT INTENDED TO PROVIDE INFORMATION RELATIVE TO THE LOCATION OF PROPERTY OWNERSHIP BOUNDARY LINES.

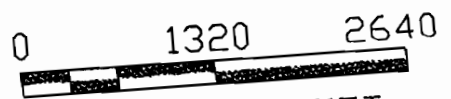
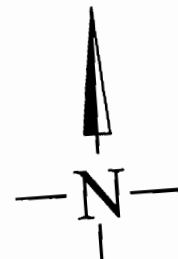

SCALE IN FEET

WESTLAND IRRIGATION DISTRICT

Phone (541) 667-2030
Fax (541) 667-2031

P.O. Box 944
HERMISTON, OR 97838

CLAIM OF BENEFICIAL USE #9311

November 2, 2005

Gerry Clark
Oregon Water Resources Department
725 Summer St. NE, Suite A
Salem, OR 97301-1271

RECEIVED
NOV 04 2005
WATER RESOURCES DEPT
SALEM, OREGON

Dear Gerry,

Westland Irrigation District is submitting our claim of beneficial use for Transfer #9311, a permanent district transfer.

The following ON maps are attached:

ON LANDS										
Notice #	Certificate					76715	76717	76799	79439	Not
	Priority Date					March 14, 1903	July 1907	April 12, 1961	July 24, 1924	
	Source					Primary	Primary	Primary	Supplemental	
	TWP	RNG	SEC	¼ ¼	TL					
01 ✓	4N ✓	28E ✓	17 ✓	NW NW ✓	800 ✓	2.80 ✓			2.80 ✓	
02 ✓	5N ✓	28E ✓	32 ✓	NW SE ✓	1404 ✓		15.60 ✓		15.60 ✓	
03 ✓	4N ✓	28E ✓	07 ✓	SW NW ✓	202 ✓			15.60 ✓		
04 ✓	4N ✓	28E ✓	20 ✓	NE SW ✓	100 ✓	4.80 ✓			4.80 ✓	
04 ✓	4N ✓	28E ✓	20 ✓	NE SW ✓	100 ✓		6.90 ✓		6.90 ✓	
05 ✓	5N ✓	28E ✓	32 ✓	NW SE ✓	1404 ✓			6.70 ✓		
05 ✓	5N ✓	28E ✓	32 ✓	NW SE ✓	1404 ✓		.10 ✓		.10 ✓	
05 ✓	5N ✓	28E ✓	32 ✓	NE SE ✓	1404 ✓		2.70 ✓		2.70 ✓	
05 ✓	5N ✓	28E ✓	32 ✓	SE SE ✓	1404 ✓		13.70 ✓		13.70 ✓	
05 ✓	5N ✓	28E ✓	32 ✓	SW SE ✓	1404 ✓		24.60 ✓		24.60 ✓	
05 ✓	5N ✓	28E ✓	32 ✓	SW SE ✓	1404 ✓			2.90 ✓		
05 ✓	4N ✓	28E ✓	05 ✓	NE NE ✓	2200 ✓		18.20 ✓		18.20 ✓	
05 ✓	4N ✓	28E ✓	05 ✓	NE NE ✓	2200 ✓			3.40 ✓		
05 ✓	4N ✓	28E ✓	05 ✓	SE NE ✓	2200 ✓		5.40 ✓		5.40 ✓	
06 ✓	3N ✓	27E ✓	02 ✓	SW SW ✓	2200 ✓			3.70 ✓		
06 ✓	3N ✓	27E ✓	03 ✓	SE SE ✓	3800 ✓			.70 ✓		
06 ✓	3N ✓	27E ✓	10 ✓	NE NE ✓	3900 ✓		7.60 ✓		7.60 ✓	
06 ✓	3N ✓	27E ✓	10 ✓	NE NE ✓	3900 ✓			2.40 ✓		
06 ✓	3N ✓	27E ✓	10 ✓	SE NE ✓	4400 ✓		26.80 ✓		26.80 ✓	
TOTAL ACRES						7.60	121.60	35.40	129.20	

Site reports are attached to each map and are signed by the District representative inspecting each property. Specific details about the properties are contained in each site report.