

MAP OF WATER RIGHT TRANSFER
SITUATED IN
NE1/4NW1/4 SECTION 1
TOWNSHIP 40 SOUTH, RANGE 8 WEST, W.M.
FOR
PATSY A. WARGIN
4295 HOLLAND LOOP ROAD
CAVE JUNCTION, OR. 97523
DATE - MARCH 14, 2002

RECEIVED

MAR 27 2002
WATER RESOURCES DEPT.
SALEM, OREGON

R 8 W
T 39 S 35 36
T 40 S 2 1

36 31 T 39 S
1 6 T 40 S

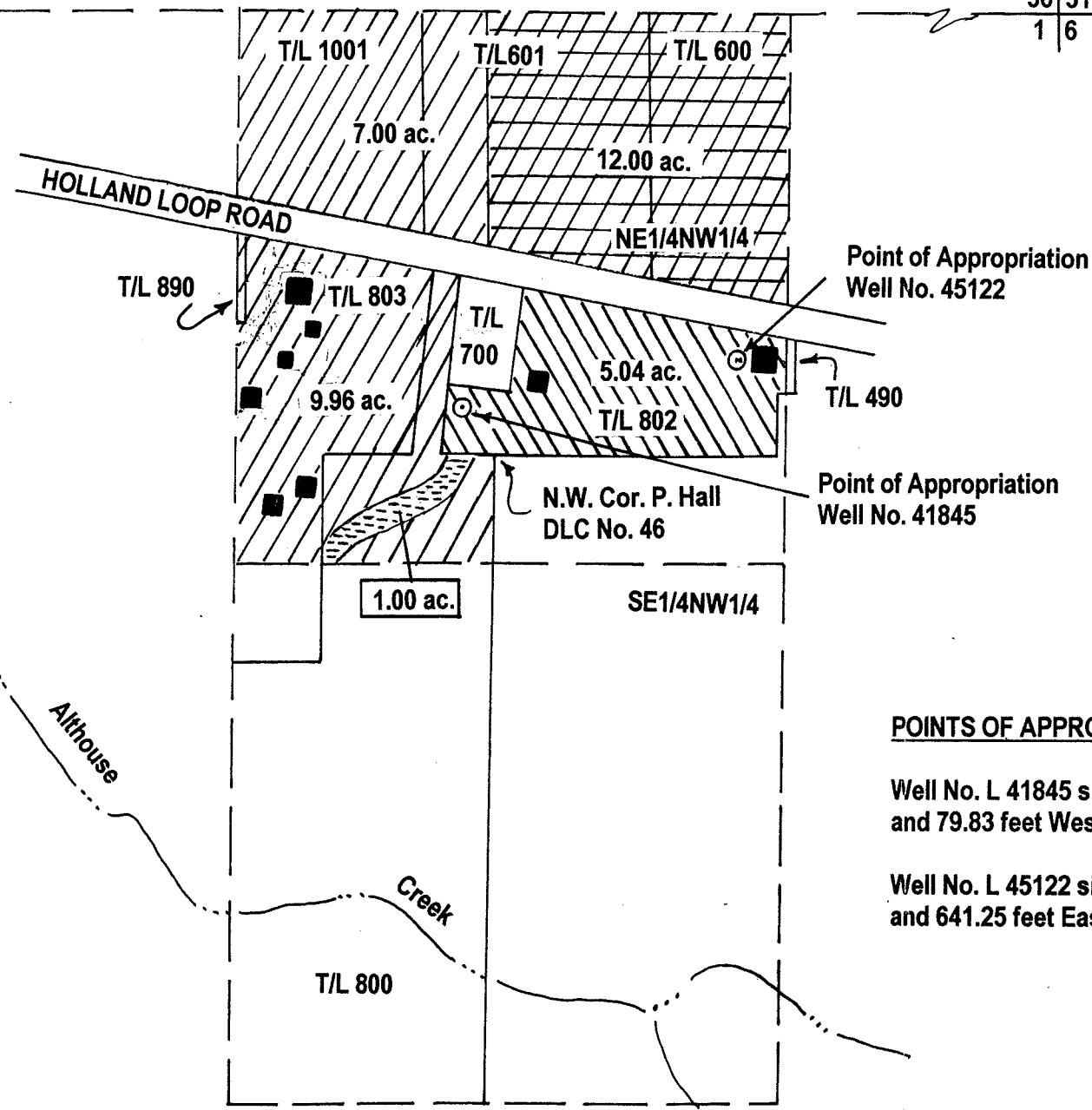
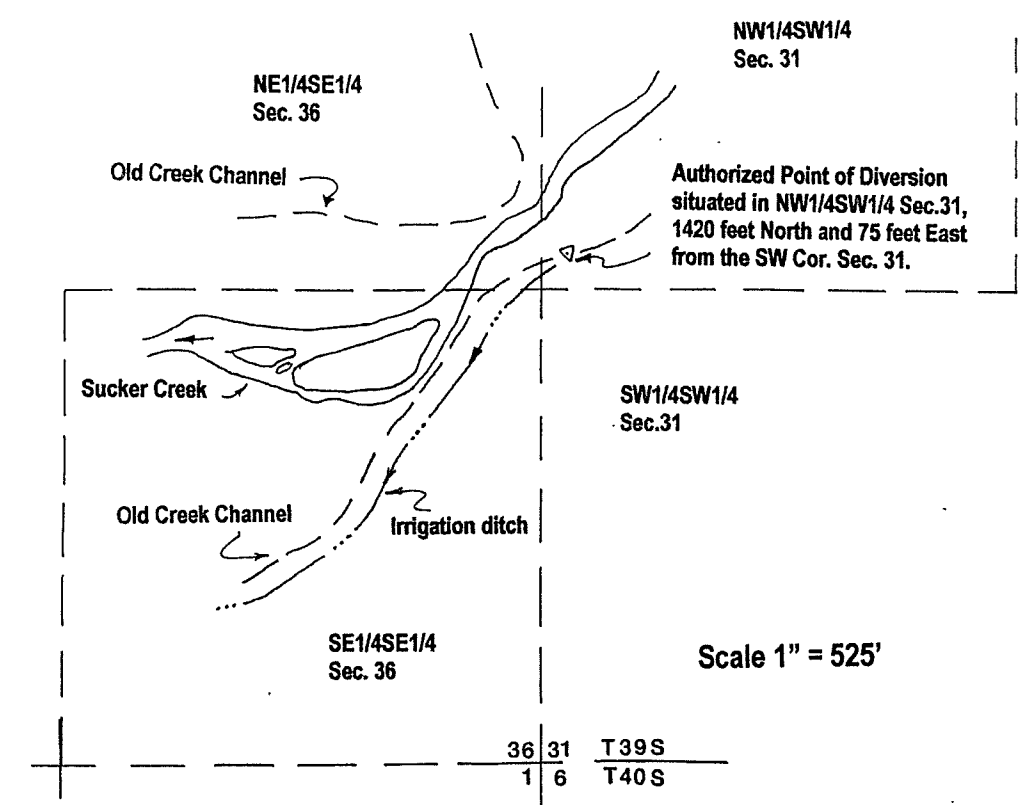

Point of Appropriation
Well No. 45122

Point of Appropriation
Well No. 41845

POINTS OF APPROPRIATION

Well No. L 41845 situated 126.47 feet North and 79.83 feet West from N.W. Cor. DLC 46.

Well No. L 45122 situated 261.47 feet North and 641.25 feet East from N.W. Cor. DLC 46.

LEGEND

Scale 1" = 400'

- Existing Building or Structure
Location approximate
- Denotes area under Certificate No. 7148
Priority date 1872, Certificate No. 63788,
Priority date 1919, supplemental to prior
right.
- Denotes remaining right area under Certificate
No. 7148, Priority date 1872, Certificate No. 63788
Priority date 1919.
- Denotes remaining right area under Certificate
No. 7148, Priority date 1906.
- Denotes remaining right area under Certificate
No. 63788, Priority date 1919.

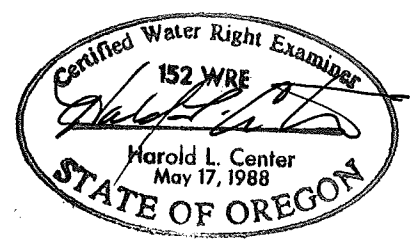

Certified Water Right Examiner
HAROLD L. CENTER, P.L.S., C.W.R.E.
2604 David Lane, Medford, OR. 97504
541-535-6108 Fax 541-535-8752
OR. C.W.R.E. No. 152
Certificate Renewal 12/31/03

This map was prepared for the purpose of
identifying the location of a water right only
And is not intended to provide the legal
Dimensions or location of property ownership.

T-9071