

**MAP OF WATER RIGHT TRANSFER
SITUATED IN
NE1/4NW1/4 AND SE1/4NW1/4 SECTION 1
TOWNSHIP 40 SOUTH, RANGE 8 WEST, W. M.
FOR
AMOS Y. AND NORMA L. VAHRENWALD
4091 HOLLAND LOOP ROAD
CAVE JUNCTION, OR. 97523
DATE - MARCH 14, 2002**

RECEIVED
MAR 27 2002
WATER RESOURCES DEPT.
SALEM, OREGON

R 8 W
T 39 S 35 | 36
T 40 S 2 | 1

36 | 31 T 39 S
1 | 6 T 40 S

POINTS OF APPROPRIATION

Well No. L 41845 situated 126.47 feet North and 79.83 feet West from N.W. Cor. DLC 46.

Well No. L 45122 situated 261.47 feet North and 641.25 feet East from N.W. Cor. DLC 46.

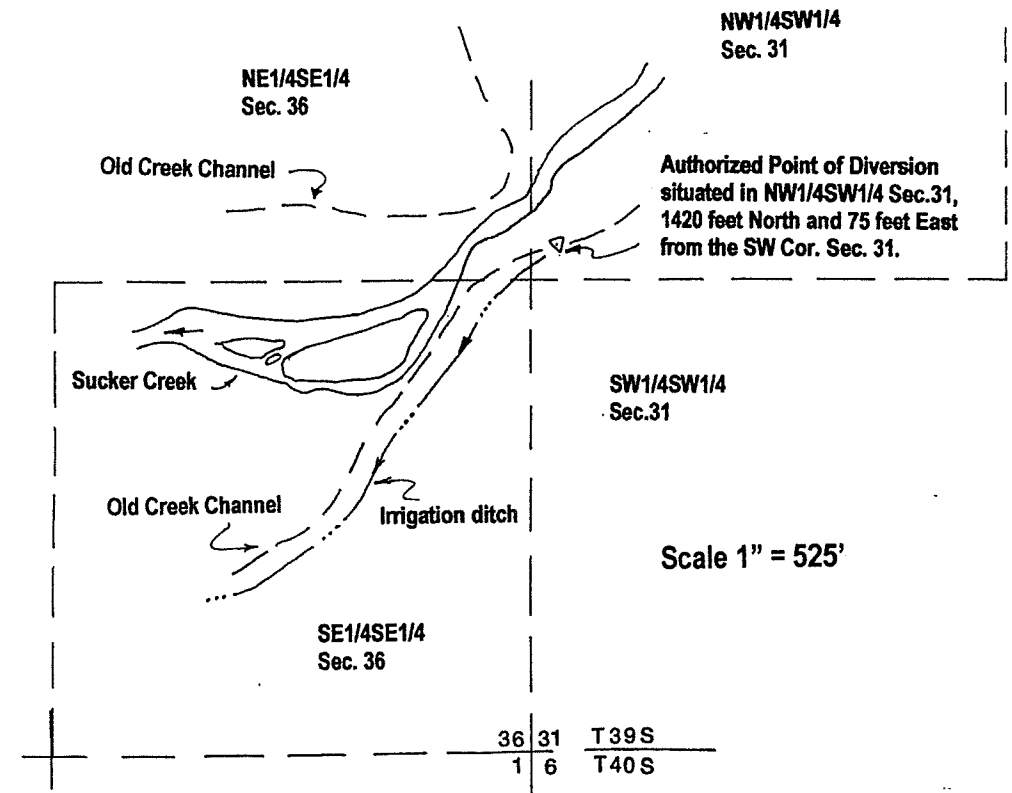
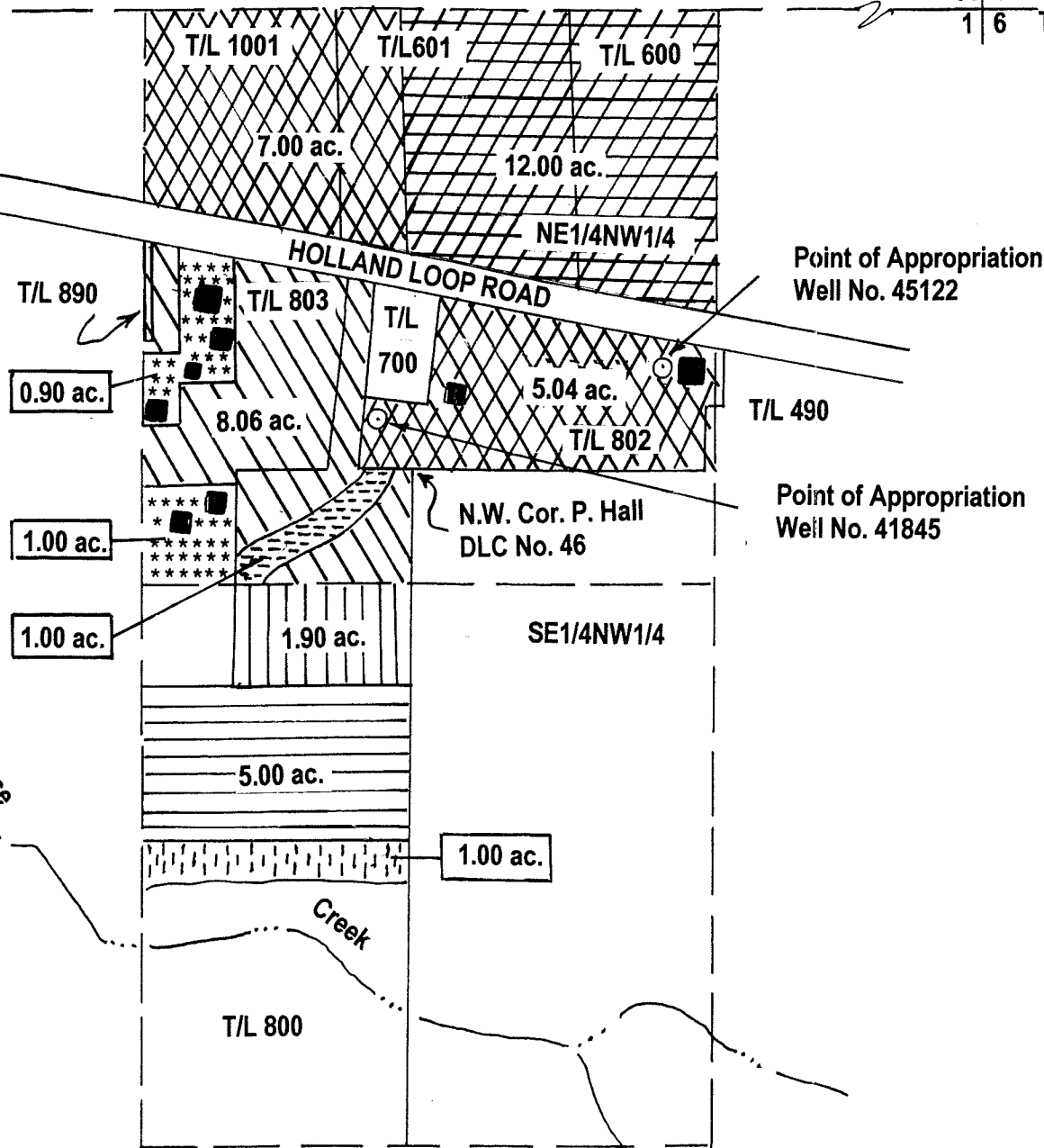

- LEGEND**
- Denotes drainage or ditch
 - Existing building or structure, location approximate
 - Denotes area under Certificate No. 7148, Priority date 1872, Certificate No. 63788, Priority date 1919, supplemental right.
 - Denotes remaining right area under Certificate No 7148, Priority date 1872, Certificate No. 63788, Priority date 1919.
 - Transfer from (1.90 acres) per Certificate No. 7148, Priority Date 1872, Certificate No. 63788, Priority date 1919, supplemental right.
 - Transfer to (1.90 acres) per Certificate No. 7148, Priority date 1872, Certificate No. 63788 Priority date 1919, supplemental right.
 - Transfer from (1.00 acres) per Certificate No. 63788, Priority date 1919.
 - Transfer to (1.00 acres) per Certificate No. 63788, Priority date 1919.
 - Denotes remaining right area under Certificate No. 7148, Priority date 1908.
 - Denotes area under Certificate No. 63788, priority date 1919.

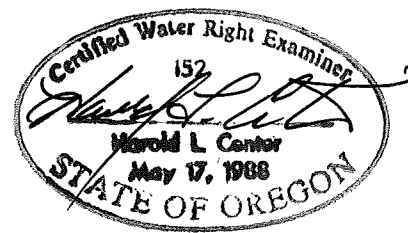

Certified Water Right Examiner

HAROLD L. CENTER, P.L.S., C.W.R.E.
2604 David Lane, Medford, OR. 97504
541-535-6108 Fax 541-535-8752
OR. C.W.R.E. No. 152
Certificate Renewal 12/31/03

This map was prepared for the purpose of identifying the location of a water right only And is not intended to provide the legal Dimensions or location of property ownership.

T-9072