

FINAL PROOF SITE REPORT

Claim of Beneficial Use

Petition #: P-2008-008
State #: T-10755
Transfer #: T-2008-046

Property Owner (Applicant): Flegel, Wade & Janice

Canal: COC

Current Owner:

Head Gate: P-3

Property Description: 15-15-07 SW SW 400 Acres: 3.30

Type of Use: Irrigation

Property Address: 10983 SW JL Ranch Rd, Powell Butte

Person interviewed (if any): _____

Method of irrigation (pump, flood, etc): pump/flood

Use: crops produced: grass

Method used to calculate area irrigated: GPS

Is beneficial use achieved: yes

Are there any mapping changes: no

IF NO:

If not proved up, what measures have been completed: _____

Failure to Prove up _____ acres of transferred water right

What measures are now needed?

Talk with water right user: _____

Follow up in _____ weeks/days

Re-visit site on _____

NOTES:

RECEIVED

JUL 20 2011

WATER RESOURCES DEPT
SALEM, OREGON

Inspected by: Stuart Keyte

Date: 9-22-09

**CROOK COUNTY
SEC.07 T15S. R15E. W.M.**

SCALE - 1" = 400'



SW 1/4 OF THE SW 1/4

OWRD TRANSFER #: T-10755

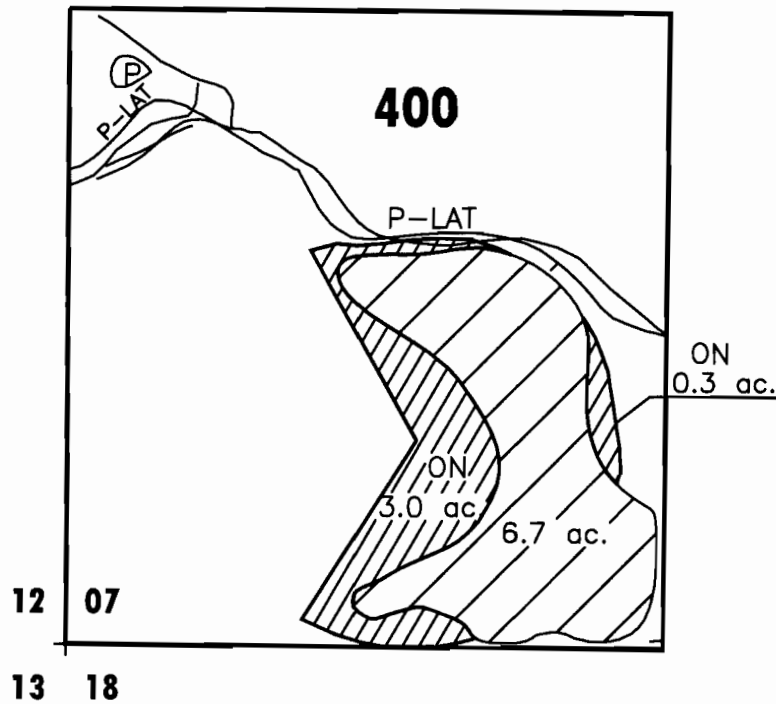

	'ON' LANDS
	EXISTING WATER RIGHTS



FINAL PROOF MAP

NAME: WADE & JANICE FLEGEL

TAXLOT #: 400

3.3 ACRES

DATE: 09-02-2010

RECEIVED

JUL 20 2011

WATER RESOURCES DEPT
SALEM, OREGON

FILE NO: I:\TRANSFER\FINALPRF\P2008-008\151507_SWSW

FINAL PROOF SITE REPORT

Claim of Beneficial Use

Petition #: P-2008-008

State #: T-10755

Transfer #: T-2008-017

Property Owner (Applicant): Shadoan, Betty & Remington, Jack

Canal: PBC

Current Owner:

Head Gate: A-10-8

Property Description: 16-12-35 NE SE 1500 Acres: 3.20

Type of Use: Irrigation

Property Address: 64568 Findlay Ln, Bend

Person interviewed (if any): NONE

Method of irrigation (pump, flood, etc): PUMP/SPRINKLER

Use: crops produced: HAY

Method used to calculate area irrigated: GPS

Is beneficial use achieved: YES

Are there any mapping changes: NO

IF NO:

If not proved up, what measures have been completed: _____

Failure to Prove up _____ acres of transferred water right

What measures are now needed?

Talk with water right user: _____

Follow up in _____ weeks/days

Re-visit site on _____

NOTES:

VERY THICK & LUSH

RECEIVED

JUL 20 2011

WATER RESOURCES DEPT
SALEM, OREGON

Inspected by: JTB

Date: 9-15-09

**DESCHUTES COUNTY
SEC.35 T16S. R12E. W.M.**

SCALE - 1" = 400'



NE 1/4 OF THE SE 1/4

OWRD TRANSFER #: T-10755

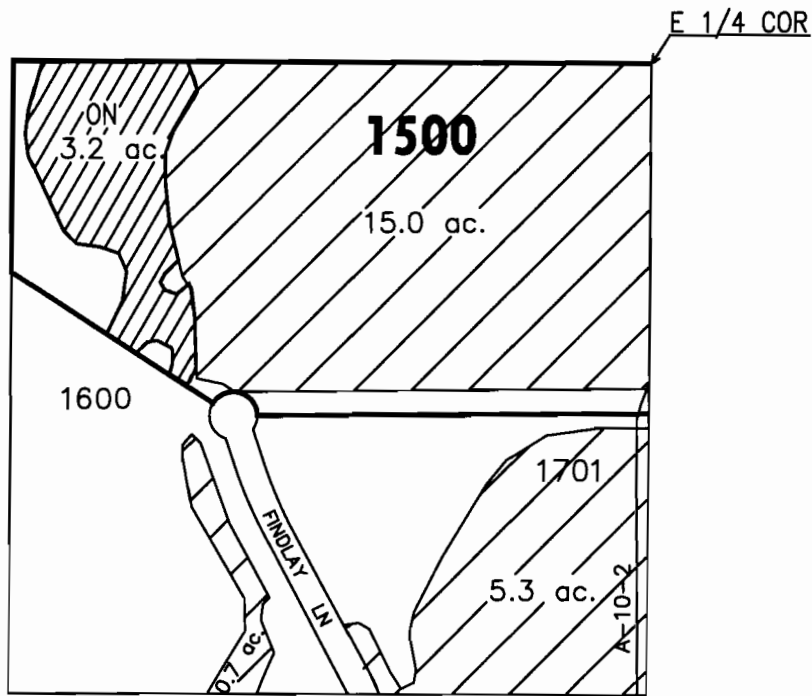

RECEIVED

JUL 20 2011

WATER RESOURCES DEPT
SALEM, OREGON

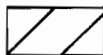
	'ON' LANDS
	EXISTING WATER RIGHTS



FINAL PROOF MAP

NAME: BETTY SHADOAN/JACK REMINGTON
TAXLOT #: 1500 3.2 ACRES

DATE: 09-02-2010

FILE NO: E:\TRANSFER\FINALPRF\P2008-008\181235_NESE

FINAL PROOF SITE REPORT

Claim of Beneficial Use

Petition #: P-2008-008

State #: T-10755

Transfer #: T-2008-017

Property Owner (Applicant): Holmberg, David & Madaleine

Canal: PBC

Current Owner: ~~ALL 280 1044 Km. 382 3050~~

Head Gate: A-10-8

Property Description: 16-12-35 SW SE 1700 Acres: 0.35

Type of Use: Irrigation

Property Address: 64410 Findlay Ln, Bend

Person interviewed (if any): MADALEINE HOLMBERG

Method of irrigation (pump, flood, etc): PUMP / SPRINKLER

Use: crops produced: RYE GRASS

Method used to calculate area irrigated: GPS

Is beneficial use achieved: YES

Are there any mapping changes: NO

IF NO:

If not proved up, what measures have been completed: _____

Failure to Prove up _____ acres of transferred water right

What measures are now needed?

Talk with water right user: _____

Follow up in _____ weeks/days

Re-visit site on _____

NOTES:

GPS THIS DATE

RECEIVED

JUL 26 2011

WATER RESOURCES DEPT
SALEM, OREGON

Inspected by: JOB

Date: 9.15.09

**DESCHUTES COUNTY
SEC.35 T16S. R12E. W.M.**



SCALE - 1" = 400'

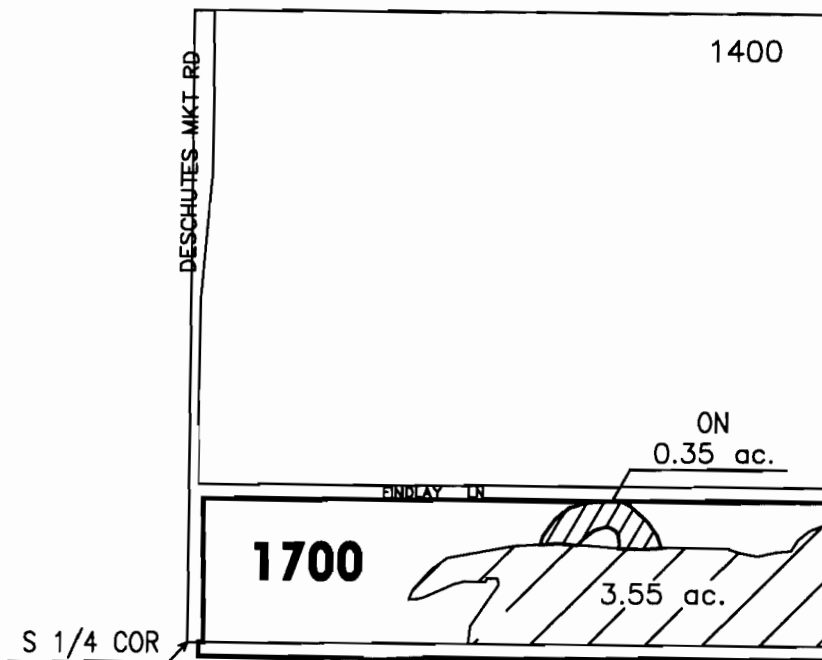

SW 1/4 OF THE SE 1/4

OWRD TRANSFER #: T-10755



	'ON' LANDS
	EXISTING WATER RIGHTS

RECEIVED



FINAL PROOF MAP

NAME: DAVID & MADELEINE HOLMBERG

JUL 20 2011

TAXLOT #: 1700

0.35 ACRES

WATER RESOURCES DEPT
SALEM, OREGON

DATE: 09-02-2010

FILE NO: I:\TRANSFER\FINALPRF\P2008-008\161235_SWSE

FINAL PROOF SITE REPORT

Claim of Beneficial Use

Petition #: P-2008-008

State #: T-10755

Transfer #: T-2008-045

Property Owner (Applicant): Everett, Gary & Steelhammer, Joan

Canal: COC

Current Owner: ~~EVERETT, GARY~~ RIC D LNET, LLC

Head Gate: A-24-24-5

Property Description: 17-13-18 SW SW 901 Acres: 3.10

Type of Use: Irrigation

Property Address: 63220 Silvis Rd, Bend

Person interviewed (if any): _____

Method of irrigation (pump, flood, etc): Pump

Use: crops produced: Grass

Method used to calculate area irrigated: GPS

Is beneficial use achieved: yes

Are there any mapping changes: No

IF NO:

If not proved up, what measures have been completed: _____

Failure to Prove up _____ acres of transferred water right

What measures are now needed?

Talk with water right user: _____

Follow up in _____ weeks/days

Re-visit site on _____

NOTES:

RECEIVED

JUL 20 2008

WATER RESOURCES DEPT
SALEM, OREGON

Inspected by: Steve Key

Date: 9-21-09

**DESCHUTES COUNTY
SEC. 18 T17S. R13E. W.M.**

SCALE - 1" = 400'



SW 1/4 OF THE SW 1/4

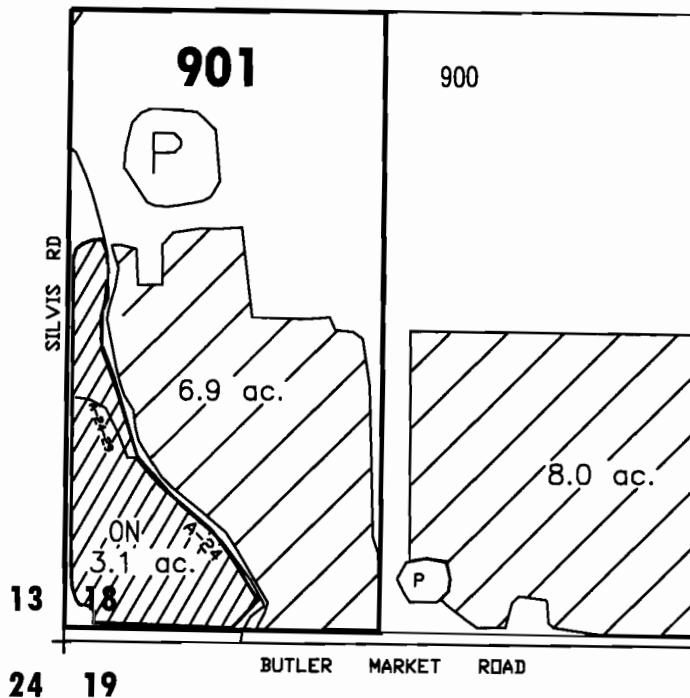

OWRD TRANSFER #: T-10755



RECEIVED

JUL 20 2011

WATER RESOURCES DEPT
SALEM, OREGON

	'ON' LANDS
	EXISTING WATER RIGHTS



FINAL PROOF MAP
NAME: RIC-O-CHET, LLC

TAXLOT #: 901

3.1 ACRES

DATE: 09-07-2010

FILE NO: E:\TRANSFER\FINALPRF\P2008-008\171318_SWSW

FINAL PROOF SITE REPORT

Claim of Beneficial Use

Petition #: P-2008-008

State #: T-10755

Transfer #: T-2008-040

Property Owner (Applicant): Bend Associates Limited Partnership

Canal: COC

Current Owner:

Head Gate: I-29

Property Description: 17-14-13 NW NW 201 Acres: 0.67

Type of Use: Irrigation

Property Address: 63510 Johnson Ranch Rd, Bend

Person interviewed (if any): _____

Method of irrigation (pump, flood, etc): Pump / Flood

Use: crops produced: Grass

Method used to calculate area irrigated: GPS

Is beneficial use achieved: Yes

Are there any mapping changes: No

IF NO:

If not proved up, what measures have been completed: _____

Failure to Prove up _____ acres of transferred water right

What measures are now needed?

Talk with water right user: _____

Follow up in _____ weeks/days

Re-visit site on _____

NOTES: ~~_____~~

RECEIVED

JUL 20 2011

WATER RESOURCES DEPT
SALEM, OREGON

FP due 10/01/10
Inspected by: Stuart Keyte

Date: 8/30/10

**DESCHUTES COUNTY
SEC. 13 T17S. R14E. W.M.**

SCALE - 1" = 400'



NW 1/4 OF THE NW 1/4

OWRD TRANSFER #: T-10755

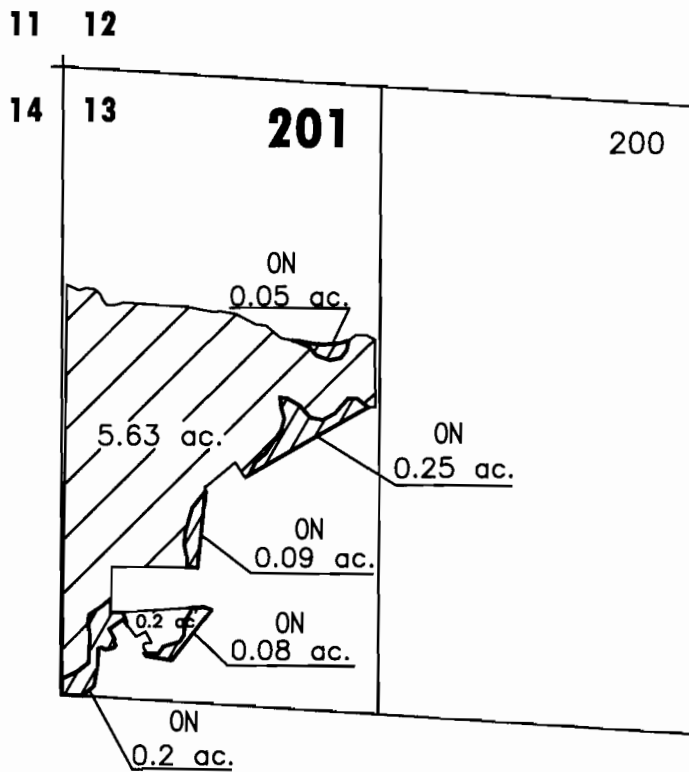

RECEIVED

JUL 20 2011

WATER RESOURCES DEPT
SALEM, OREGON

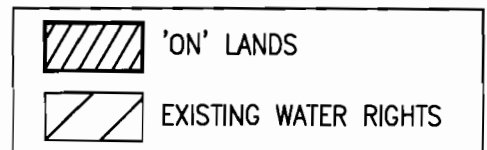

FINAL PROOF MAP

NAME: BEND ASSOCIATES LIMITED PARTNERSHIP

TAXLOT #: 201

0.67 ACRES

DATE: 05-25-11

FILE NO: E:\TRANSFER\FINALPRF\P2008-008\171413_NWNW

FINAL PROOF SITE REPORT

Claim of Beneficial Use

Petition #: P-2008-008
State #: T-10755
Transfer #: T-2008-034

Property Owner (Applicant): Schrader, Chris ^{Sie JK} & Gail

Canal: COC

Current Owner:

Head Gate: I-3-16

Property Description: 17-14-14 NE NW 401 Acres: 1.10

Type of Use: Irrigation

Property Address: 63540 Johnson Ranch Rd, Bend

Person interviewed (if any): _____

Method of irrigation (pump, flood, etc): pump

Use: crops produced: Grass

Method used to calculate area irrigated: GPS

Is beneficial use achieved: yes

Are there any mapping changes: No

IF NO:

If not proved up, what measures have been completed: _____

Failure to Prove up _____ acres of transferred water right

What measures are now needed?

Talk with water right user: _____

Follow up in _____ weeks/days

Re-visit site on _____

NOTES: ~~8-30-10 Photos Taken~~
8-30-10 Photos Taken

RECEIVED

JUL 20 2011

WATER RESOURCES DEPT
SALEM, OREGON

FP due 10/01/10

Inspected by: Stuart Keyte

Date: 08/30/10

**DESCHUTES COUNTY
SEC. 14 T17S. R14E. W.M.**

SCALE - 1" = 400'



NE 1/4 OF THE NW 1/4

OWRD TRANSFER #: T-10755

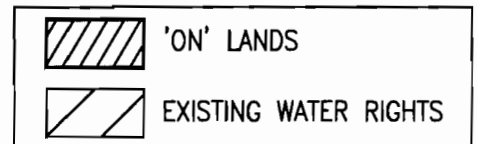
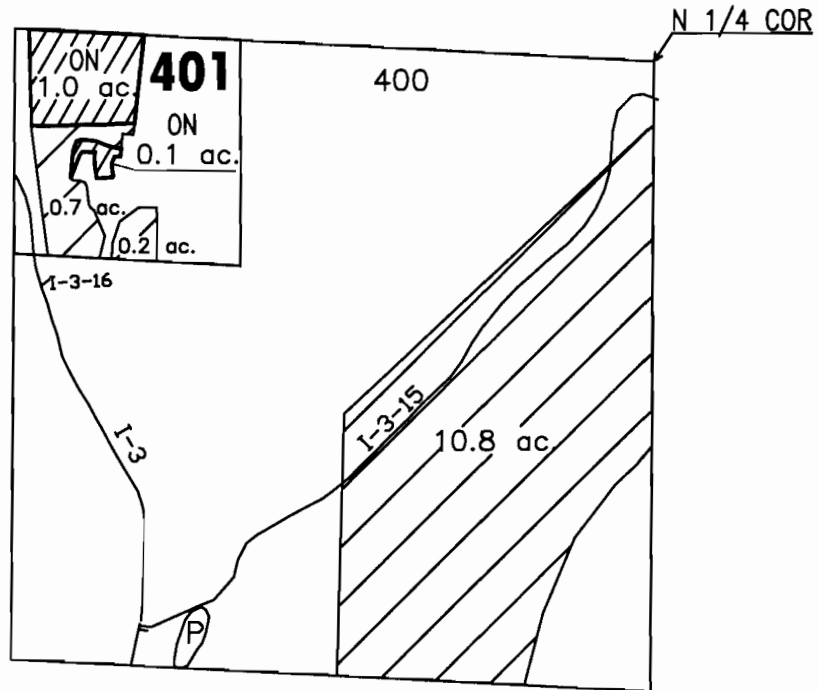

FINAL PROOF MAP

NAME: CHRISSIE JR. & GAIL SCHRADER

TAXLOT #: 401

1.1 ACRES

DATE: 05-25-11

RECEIVED

MAY 20 2011

WATER RESOURCES DEPT

SALEM, OREGON

FILE NO: I:\TRANSFER\FINALPRF\P2008-008\171414_NEW

FINAL PROOF SITE REPORT

Claim of Beneficial Use

Petition #: P-2008-008

State #: T-10755

Transfer #: T-2008-044

Property Owner (Applicant): Hannen, Michael & Patricia

Canal: COC

Current Owner:

Head Gate: I-13

Property Description: 17-14-24 SE SW 1600 Acres: 4.85

Type of Use: Irrigation

Property Address: 26526 Willard Rd, Bend

Person interviewed (if any): _____

Method of irrigation (pump, flood, etc): pump

Use: crops produced: Grass

Method used to calculate area irrigated: GPS

Is beneficial use achieved: yes

Are there any mapping changes: No

IF NO:

If not proved up, what measures have been completed: _____

Failure to Prove up _____ acres of transferred water right

What measures are now needed?

Talk with water right user: _____

Follow up in _____ weeks/days

Re-visit site on _____

NOTES:

RECEIVED

JUL 20 2009

WATER RESOURCES DEPT
SALEM, OREGON

Inspected by: Stewart Keyes

Date: 9-25-09

**DESCHUTES COUNTY
SEC.24 T17S. R14E. W.M.**

SCALE - 1" = 400'



SE 1/4 OF THE SW 1/4

OWRD TRANSFER #: T-10755

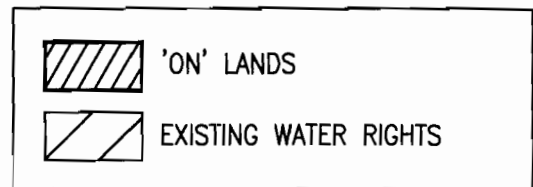
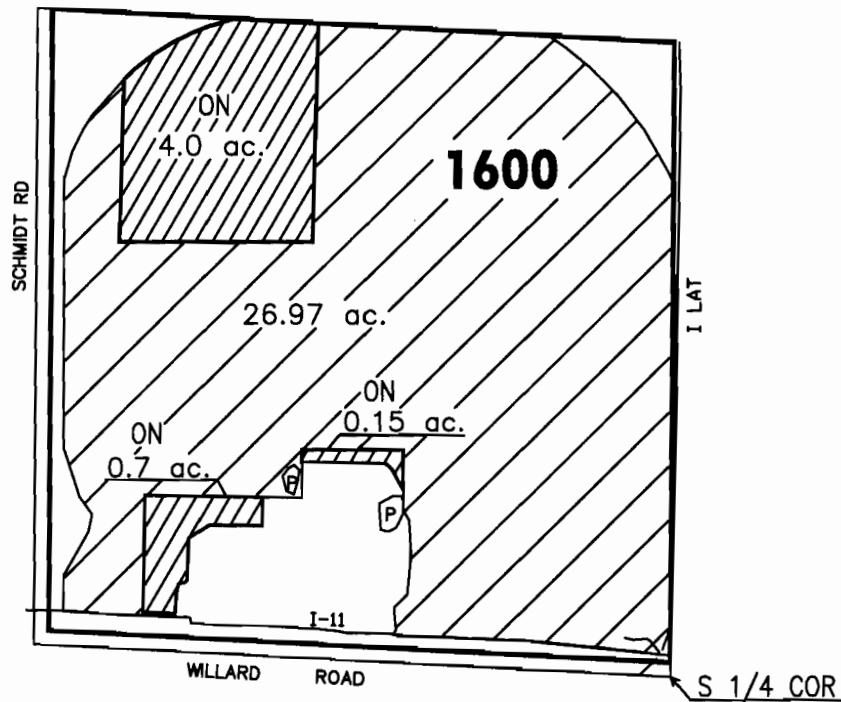

RECEIVED

JUL 20 2011

CENTRAL OREGON



IRRIGATION DISTRICT

FINAL PROOF MAP

NAME: MICHAEL & PATRICIA HANNEN

TAXLOT #: 1600

4.85 ACRES WATER RESOURCES DEPT
SALEM, OREGON

DATE: 09-07-2010

FILE NO: I:\TRANSFER\FINALPRF\P2008-008\171424_SESW