

FINAL PROOF SURVEY
SECTION 1, TOWNSHIP 40 SOUTH, RANGE 8 WEST, W.M.
JOSEPHINE COUNTY, OREGON

For
AMOS Y. and NORMA L. VAHRENWALD
4091 HOLLAND LOOP ROAD, CAVE JUNCTION, OR. 97523

Application G-15638, T-9072

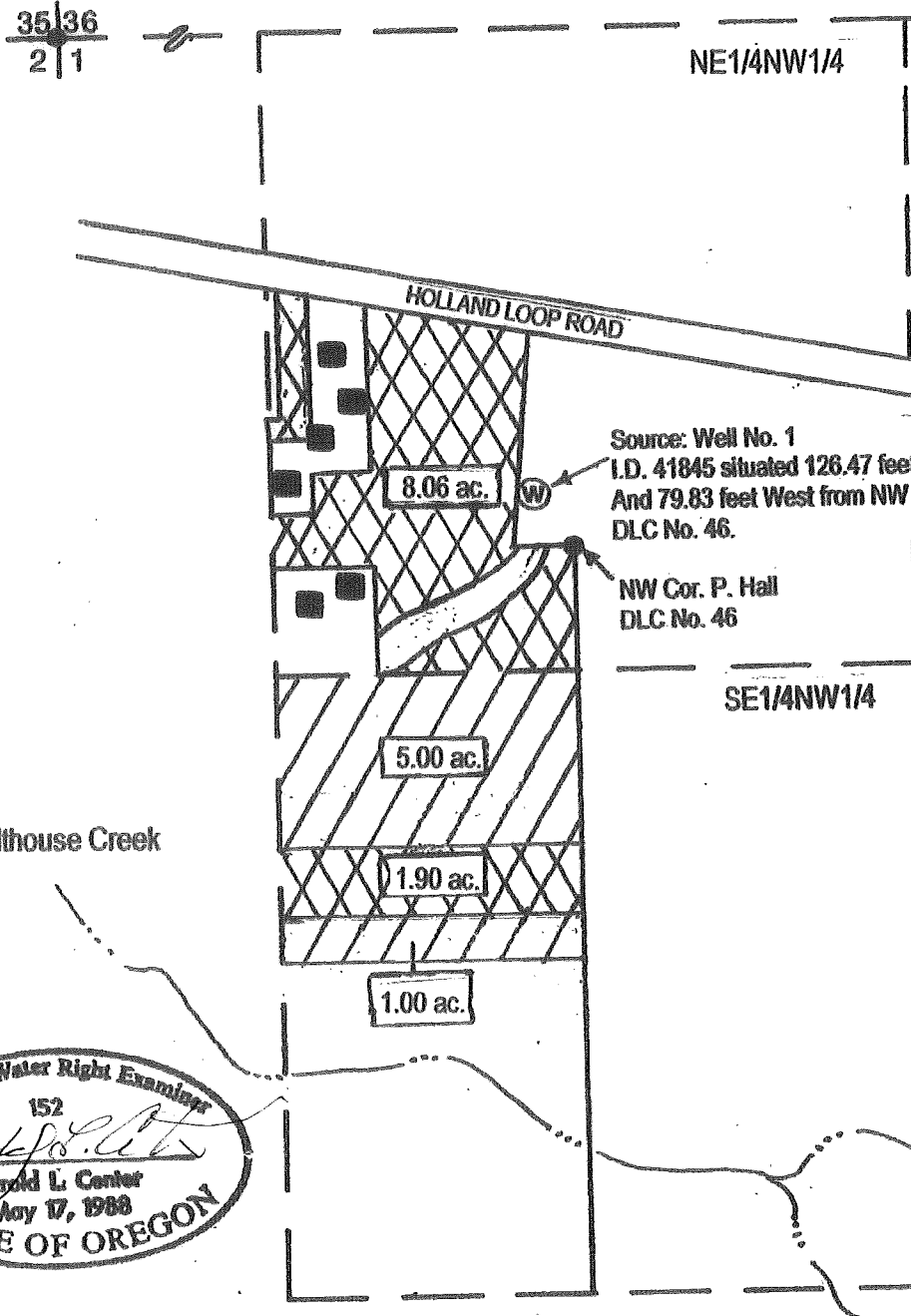

RECEIVED

JUL 25 2011

WATER RESOURCES DEPT
SALEM, OREGON

LEGEND



Date: Map revised 7/14/2011
Scale 1" = 400'

- Survey Monument
- Denotes Building

 Denotes Area under Certificate 7149, Primary Certificate 63788, Supplemental

 Denotes area under Certificate 63788, Prima

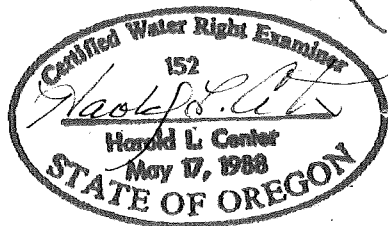

Certified Water Right Examiner
HAROLD L. CENTER, P.L.S., C.W.R.E.
2604 David Lane – Medford, Or. 97504
541-535-6108, Fax 541-535-8752
Oregon C.W.R.E. No. 152
Certificate Renewal Date – 12-31-2011

This map was prepared for the purpose of identifying the location of a water right only and is not intended to provide legal dimensions or location of property ownership lines.