



2024 N.W. Beech Street
 Madras, Oregon 97741

(541) 475-3625
 (541) 475-3652
 Fax (541) 475-3905
 nuid@northunitid.com

Oregon Water Resources Department
 September 28, 2011

FINAL PROOF REPORT
 T-10835 Approved Order, Volume 77, Pages 592-595
 2009 March 580 District Petition

North Unit Irrigation District (NUID) is hereby submitting the Final Proof reports for lands under the approved transfer #10835, from our 2009 March 580 Petition. Attached are maps of each parcel listed in Special Order Volume 77, Pages 592-595. Upon satisfaction of the Director of the Water Resources Department, we conclude that the Petition is now completed.

Certificates 72279 – Priority 02/28/13

| District Notice # | Name | Use | Township South | Range East WM | Section | Tax Lot | ¼ ¼ | Deschutes Acres |
|-------------------|--------------------------------|-----|----------------|---------------|---------|---------|-------|-----------------|
| 09-08-01-B-2 | Daniel & Kimberlie D Hollinger | IR | 12 | 12 | 25 | 100 | SW NE | 2.6 |
| 09-08-01-B-2 | Daniel & Kimberlie D Hollinger | IR | 12 | 12 | 25 | 100 | SE NE | 0.3 |
| 09-08-01-C | K B Management LLC | IR | 11 | 13 | 14BD | 1900 | SE NW | 2.8 |
| 09-08-21 | Beth Ann Beamer | IR | 10 | 13 | 19 | 502 | SW NE | 16.9 |
| | TOTAL | | | | | | | 22.6 |

Certificates 72281 – Priority 02/28/13

| District Notice # | Name | Use | Township South | Range East WM | Section | Tax Lot | ¼ ¼ | Deschutes Acres |
|-------------------|--------------------------------|-----|----------------|---------------|---------|---------|-------|-----------------|
| 09-08-01-B-2 | Daniel & Kimberlie D Hollinger | IS | 12 | 12 | 25 | 100 | SW NE | 2.6 |
| 09-08-01-B-2 | Daniel & Kimberlie D Hollinger | IS | 12 | 12 | 25 | 100 | SE NE | 0.3 |
| 09-08-01-C | K B Management LLC | IS | 11 | 13 | 14BD | 1900 | SE NW | 2.8 |
| 09-08-21 | Beth Ann Beamer | IS | 10 | 13 | 19 | 502 | SW NE | 16.9 |
| | TOTAL | | | | | | | 22.6 |

RECEIVED
 OCT 03 2011
 WATER RESOURCES DEPT
 SALEM, OREGON

Certificate 72283 – Priority 09/18/68

| District Notice # | Name | Use | Township South | Range East WM | Section | Tax Lot | ¼ ¼ | Crooked River Acres |
|-------------------|---|-----|----------------|---------------|---------|---------|-------|---------------------|
| 09-08-01-B-1 | Daniel & Kimberlie D Hollinger | IR | 12 | 12 | 25 | 100 | SW NE | 1.8 |
| 09-08-01-B-1 | Daniel & Kimberlie D Hollinger | IR | 12 | 12 | 25 | 100 | SE NE | 1.6 |
| 09-08-08 | H Bryce & Linda M Vibbert and Joy E Vibbert | IR | 09 | 14 | (18) | 1100 | SW SE | 24.7 |
| 09-08-09 | H Bryce & Linda M Vibbert and Joy E Vibbert | IR | 09 | 14 | (18) | 1100 | NW SE | 29.8 |
| 09-08-10 | H Bryce & Linda M Vibbert and Joy E Vibbert | IR | 09 | 14 | (18) | 1100 | NW SE | 10.4 |
| 09-08-10 | H Bryce & Linda M Vibbert and Joy E Vibbert | IR | 09 | 14 | (18) | 1100 | SW SE | 2.0 |
| | TOTAL | | | | | | | 70.3 |

NUID hereby states that either a CWRE surveyor did the final proof mapping of the improved lands or NUID has attached a statement to the proposed map stating that the proposed map will be the final proof map. The landowner has provided proof that the lands have been improved. A representative of the District has visibly inspected the lands listed above and certifies that the lands have been improved as mapped and have an adequate irrigation system to fully irrigate their land.

Mike Britton

Mike Britton
 Manager, North Unit Irrigation District

9/30/11

Date

Subscribed and sworn to before me:

Pamela I Watson

My commission expires 10-21-2011

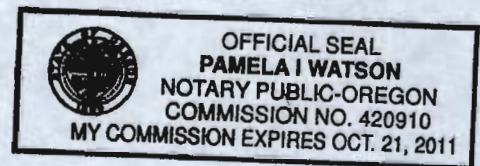

RECEIVED

OCT 03 2011

WATER RESOURCES DEPT
 SALEM, OREGON

North Unit Irrigation District 2009

T 10835

| COUNTY | COUNTY TAXLOT | LEGAL DESCRIPTION | BOOK ACRES | STATUS | DINN | CERT | PERMIT | PRIORITY | USE | PASC | POD_ID | OWNER | MAP | FILENAME |
|-----------|---------------|-----------------------|------------|-----------|--------------|-------|--------|----------|-----|------|--------|---|------|----------|
| JEFFERSON | 111314BD01900 | 11-13-14BD-SE/NW-1900 | 2.80 | Notice On | 09-08-01-C | 72279 | 23193 | 19130218 | IR | P | 24531 | K B Management LLC | NUID | |
| JEFFERSON | 111314BD01900 | 11-13-14BD-SE/NW-1900 | 2.80 | Notice On | 09-08-01-C | 72281 | 25921 | 19550623 | IS | P | 24531 | K B Management LLC | NUID | |
| JEFFERSON | 1212250000100 | 12-12-25-SW/NE-100 | 2.60 | Notice On | 09-08-01-B-2 | 72279 | 23193 | 19130218 | IR | P | 24531 | Daniel & Kimberlie D Hollinger | NUID | |
| JEFFERSON | 1212250000100 | 12-12-25-SW/NE-100 | 2.60 | Notice On | 09-08-01-B-2 | 72281 | 25921 | 19550623 | IS | P | 24531 | Daniel & Kimberlie D Hollinger | NUID | |
| JEFFERSON | 1212250000100 | 12-12-25-SE/NE-100 | 0.30 | Notice On | 09-08-01-B-2 | 72279 | 23193 | 19130218 | IR | P | 24531 | Daniel & Kimberlie D Hollinger | NUID | |
| JEFFERSON | 1212250000100 | 12-12-25-SE/NE-100 | 0.30 | Notice On | 09-08-01-B-2 | 72281 | 25921 | 19550623 | IS | P | 24531 | Daniel & Kimberlie D Hollinger | NUID | |
| JEFFERSON | 1212250000100 | 12-12-25-SW/NE-100 | 1.80 | Notice On | 09-08-01-B-1 | 72283 | 33954 | 19680918 | IR | P | 24531 | Daniel & Kimberlie D Hollinger | NUID | |
| JEFFERSON | 1212250000100 | 12-12-25-SE/NE-100 | 1.60 | Notice On | 09-08-01-B-1 | 72283 | 33954 | 19680918 | IR | P | 24531 | Daniel & Kimberlie D Hollinger | NUID | |
| JEFFERSON | 0914000001100 | 09-14-18-NW/SE-1100 | 10.40 | Notice On | 09-08-10 | 72283 | 33954 | 19680918 | IR | P | 24531 | H Bryce & Linda M Vibbert/Joy E Vibbert | NUID | |
| JEFFERSON | 0914000001100 | 09-14-18-SW/SE-1100 | 2.00 | Notice On | 09-08-10 | 72283 | 33954 | 19680918 | IR | P | 24531 | H Bryce & Linda M Vibbert/Joy E Vibbert | NUID | |
| JEFFERSON | 0914000001100 | 09-14-18-SW/SE-1100 | 29.80 | Notice On | 09-08-09 | 72283 | 33954 | 19680918 | IR | P | 24531 | H Bryce & Linda M Vibbert/Joy E Vibbert | NUID | |
| JEFFERSON | 0914000001100 | 09-14-18-NW/SE-1100 | 24.70 | Notice On | 09-08-08 | 72283 | 33954 | 19680918 | IR | P | 24531 | H Bryce & Linda M Vibbert/Joy E Vibbert | NUID | |
| JEFFERSON | 1013190000502 | 10-13-19-SW/NE-502 | 16.90 | Notice On | 09-08-21 | 72279 | 23193 | 19130218 | IR | P | 24531 | Beth Ann Beamer | NUID | |
| JEFFERSON | 1013190000502 | 10-13-19-SW/NE-502 | 16.90 | Notice On | 09-08-21 | 72281 | 25921 | 19550623 | IS | P | 24531 | Beth Ann Beamer | NUID | |

RECEIVED

OCT 08 2011

WATER RESOURCES DEPT
SALEM, OREGON

2011 North Unit Irrigation District Claim of Beneficial Use



Claim of Beneficial Use: T 10835
Primary: Certificate 72279
Supplemental Certificate: 72281

- Point of Diversion
- ~ Canals
- ▨ Claim of Beneficial Use
- Water Right

For: Beth Ann Beamer
 Taxlot 502- 16.9 Acres CBU (72279, 72281)
 in 10S13E19SWNE
 Total Proposed CBU in Taxlot 502
 16.9 Acres 72279
 16.9 Acres 72281
 in 10S13E19SWNE

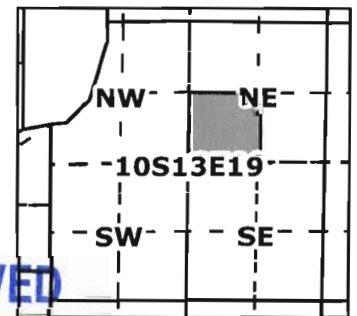

RECEIVED

OCT 03 2011

WATER RESOURCES DEPT
 SALEM, OREGON



1 inch = 400 feet



Geo-Spatial Solutions, Inc.
www.geospatialsolutions.com

Date Created: September 2011

2011 North Unit Irrigation District Claim of Beneficial Use

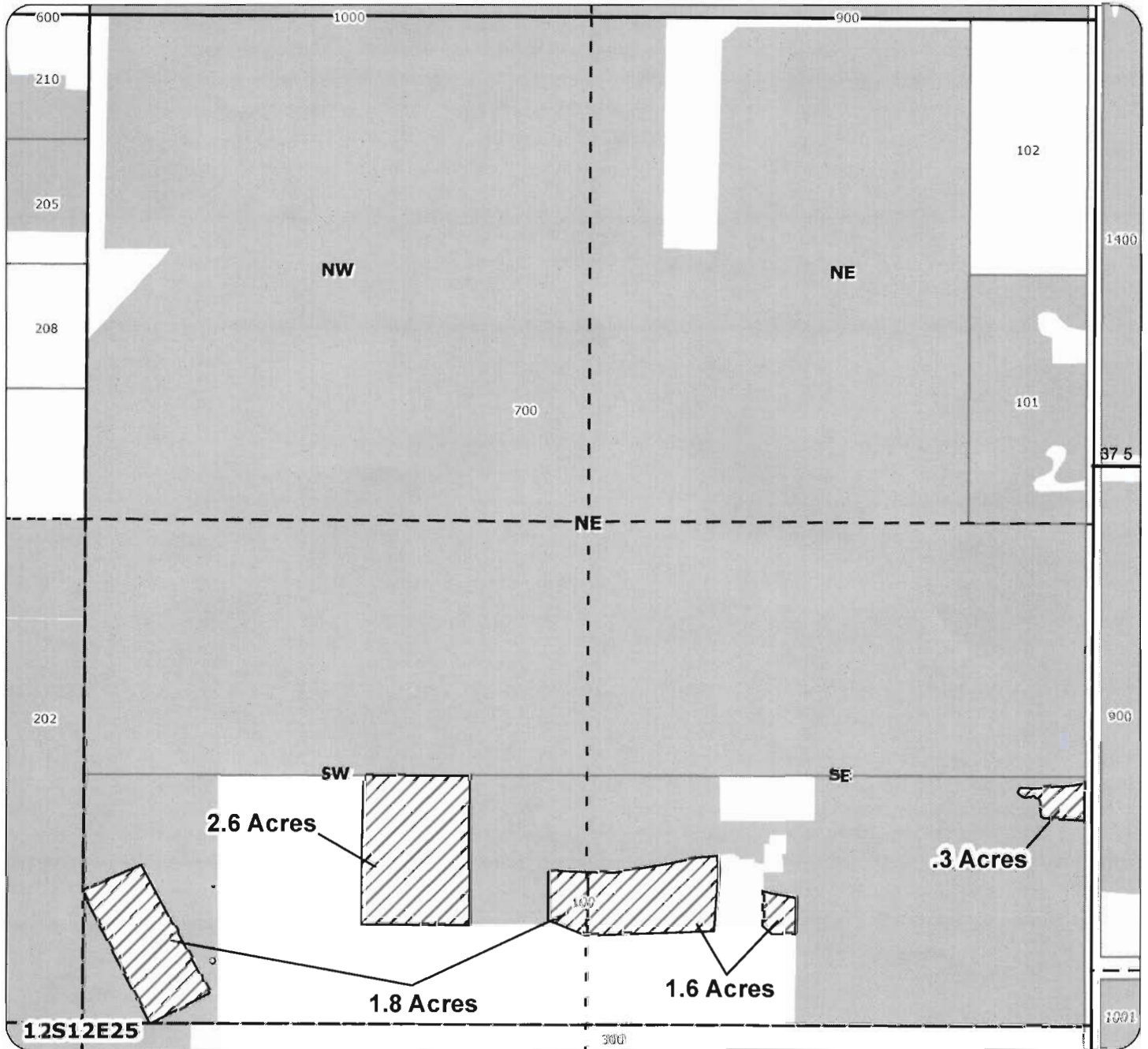

Claim of Beneficial Use: T 10835
Primary: Certificate 72279, 72283
Supplemental: Certificate 72281

For: Daniel & Kimberlie D Hollinger
 Taxlot 100- 2.6 Acres CBU (72279, 72281)
 Taxlot 100- 1.8 Acres CBU (72283)
 in 12S12E25SWNE
 Taxlot 100- .3 Acres CBU (72279, 72281)
 Taxlot 100- 1.6 Acres CBU (72283)
 in 12S12E25SENE
Total Proposed CBU in Taxlot 100
 2.6 Acres 72279
 2.6 Acres 72281
 1.8 Acres 72283
 in 12S12E25SWNE
 .3 Acres 72279
 3 Acres 72281
 1.6 Acres 72283
 in 12S12E25SENE

- Point of Diversion
- ~ Canals
- ▨ Claim of Beneficial Use
- Water Right

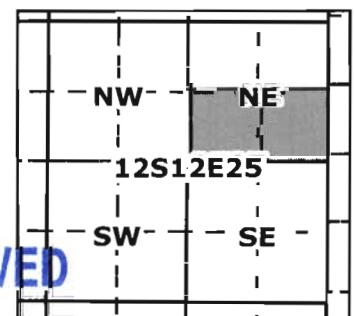

RECEIVED

OCT 03 2011

WATER RESOURCES DEPT
 SALEM, OREGON



1 inch = 400 feet



Geo-Spatial Solutions, Inc.
www.geospatialolutions.com

Date Created: September 2011

2011 North Unit Irrigation District Claim of Beneficial Use



Claim of Beneficial Use: T 10835
Primary: Certificate 72279
Supplemental: Certificate 72281

- Point of Diversion
- ~ Canals
- ▨ Claim of Beneficial Use
- Water Right

For:
 K B Management, LLC
 Taxlot 1900- 2.8 Acres CBU (72279, 72281)
 in 11S13E14SENW
 Total Proposed CBU in Taxlot 1900
 2.8 Acres 72279
 2.8 Acres 72281
 in 11S13E14SENW

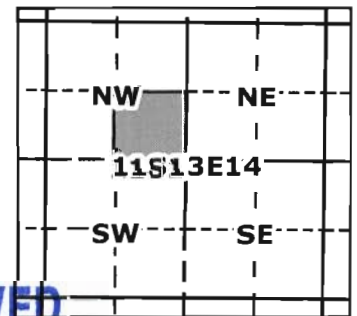

RECEIVED

OCT 03 2011

WATER RESOURCES DEPT



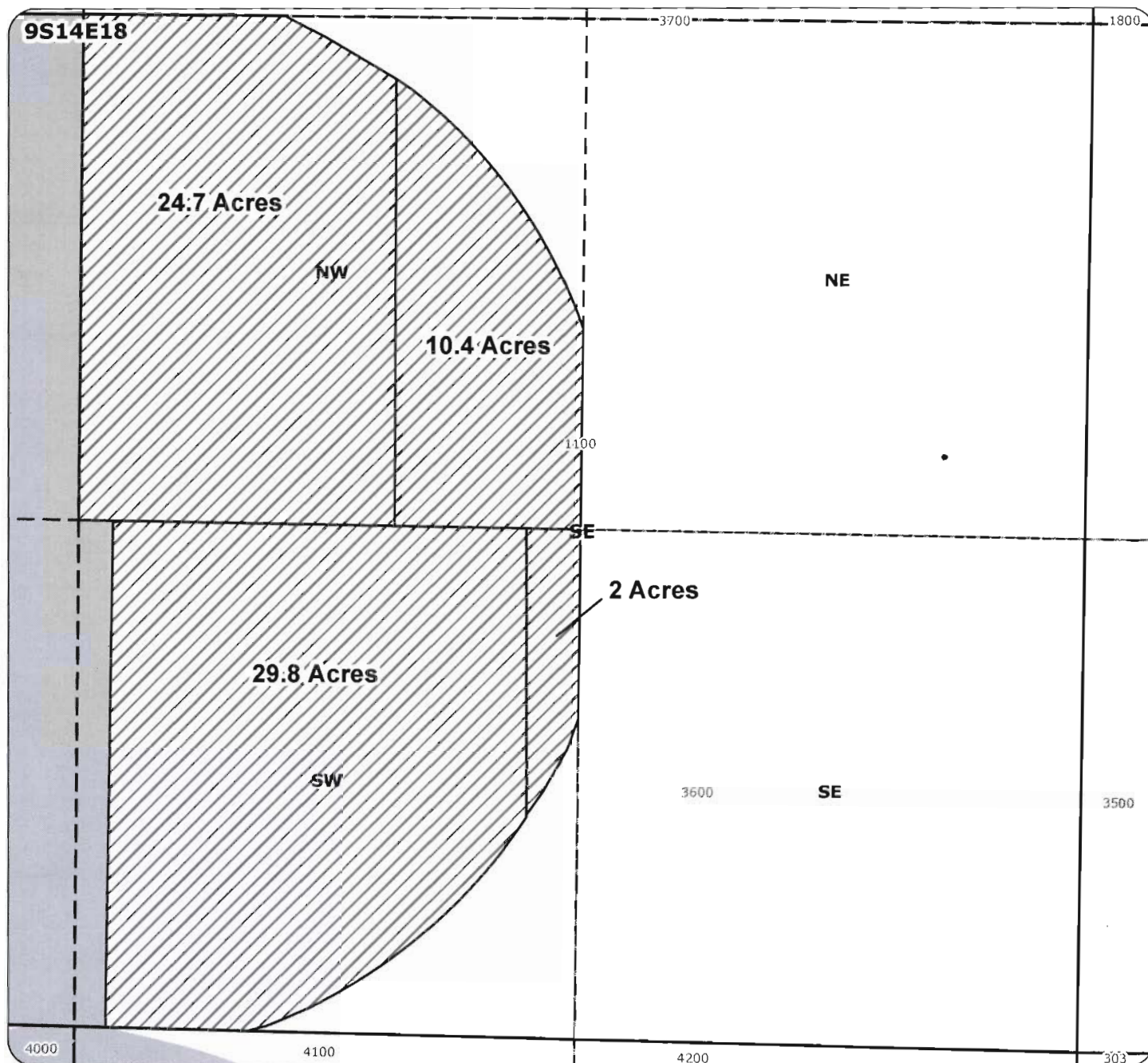

1 inch = 400 feet

2011 North Unit Irrigation District Claim of Beneficial Use



Claim of Beneficial Use: T 10835 Primary: Certificate 72283

- Point of Diversion
- ~ Canals
-  Claim of Beneficial Use
-  Water Right

For: H Bryce & Linda M Vibbert/Joy E Vibbert
 Taxlot 1100- 10.4 Acres CBU (72283)
 Taxlot 1100- 24.7 Acres CBU (72283)
 in 9S14E18NWSE
 Taxlot 1100- 2 Acres CBU (72283)
 Taxlot 1100- 29.8 Acres CBU (72283)
 in 9S14E18SWSE
 Total Proposed CBU in Taxlot 1100
 35.1 Acres 72283
 in 9S14E18NWSE
 31.8 Acres 72283
 in 9S14E18SWSE

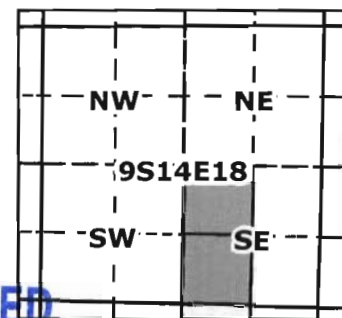

RECEIVED

OCT 03 2011

WATER RESOURCES DEPT
SALEM, OREGON



1 inch = 400 feet



Geo-Spatial Solutions, Inc.
www.geospatialsolutions.com

Date Created: September 2011