

Pleasant View Property

Donald Moore Turstee

"From"

Land

Township 38
Range 1 West
Section 25C

TL 3900 14.3 AC

T-9616

NW SW
0.2 ac

0.2 ac

SW SW

2.0 ac

0.1 ac

0.8 ac

SW SW
14.1 ac

11.2 ac

Tax Lot 38-1W-25C-3900

Total acreage to be transferred is 14.3 ac

26 25

35 36

RECEIVED

WATER RESOURCES DEPT
SALEM, OREGON

"From"
Land



Scale 1" = 200'

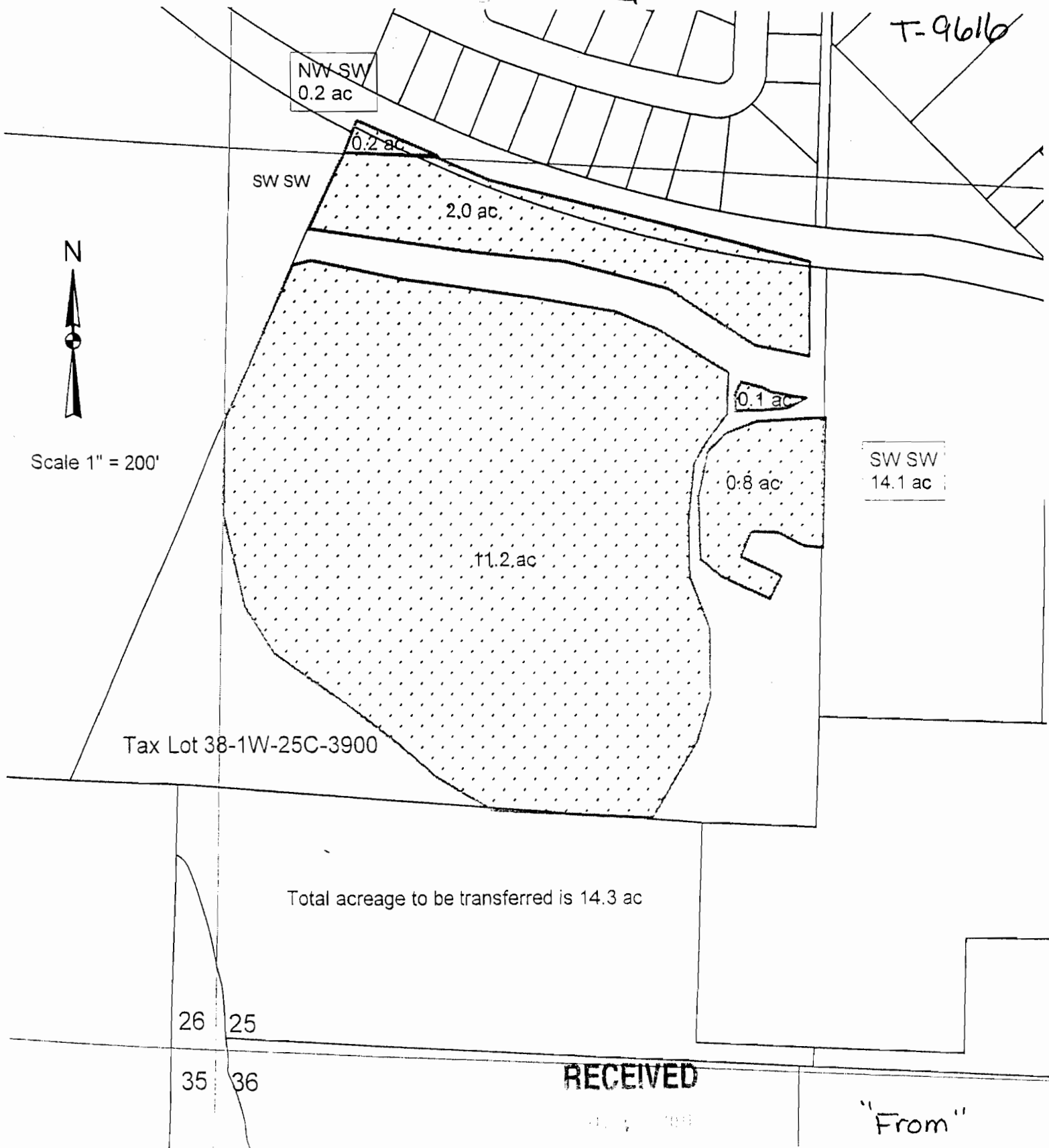

Quail Run Property

Donald Moore, Trustee

"FROM"
Land

Township 38
Range 1 West
Section 35

TL 3801 7.4 AC
TL 3803 8.7 AC

T-9616

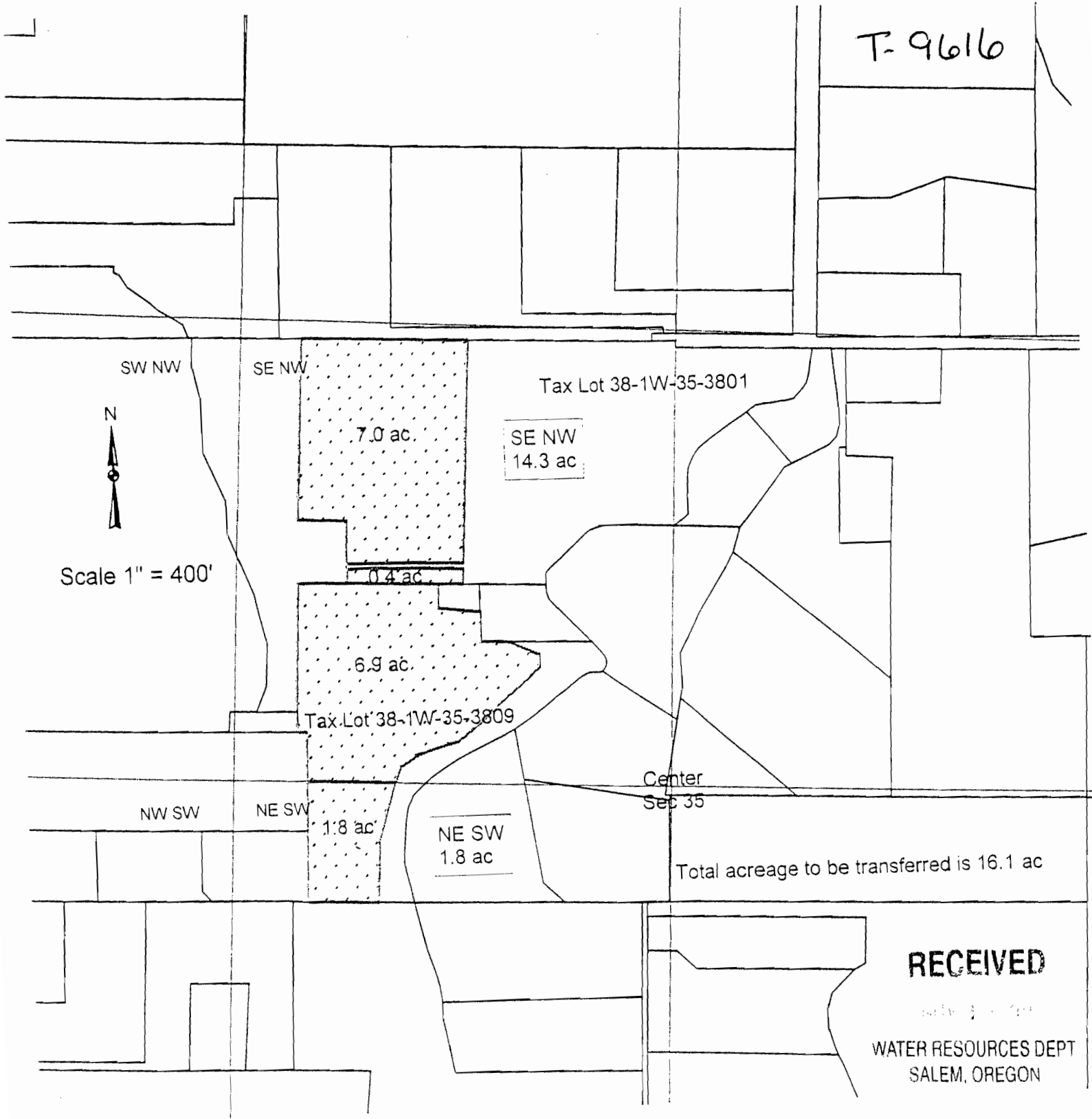

Total acreage to be transferred is 16.1 ac

RECEIVED

WATER RESOURCES DEPT
SALEM, OREGON

"FROM"
Land

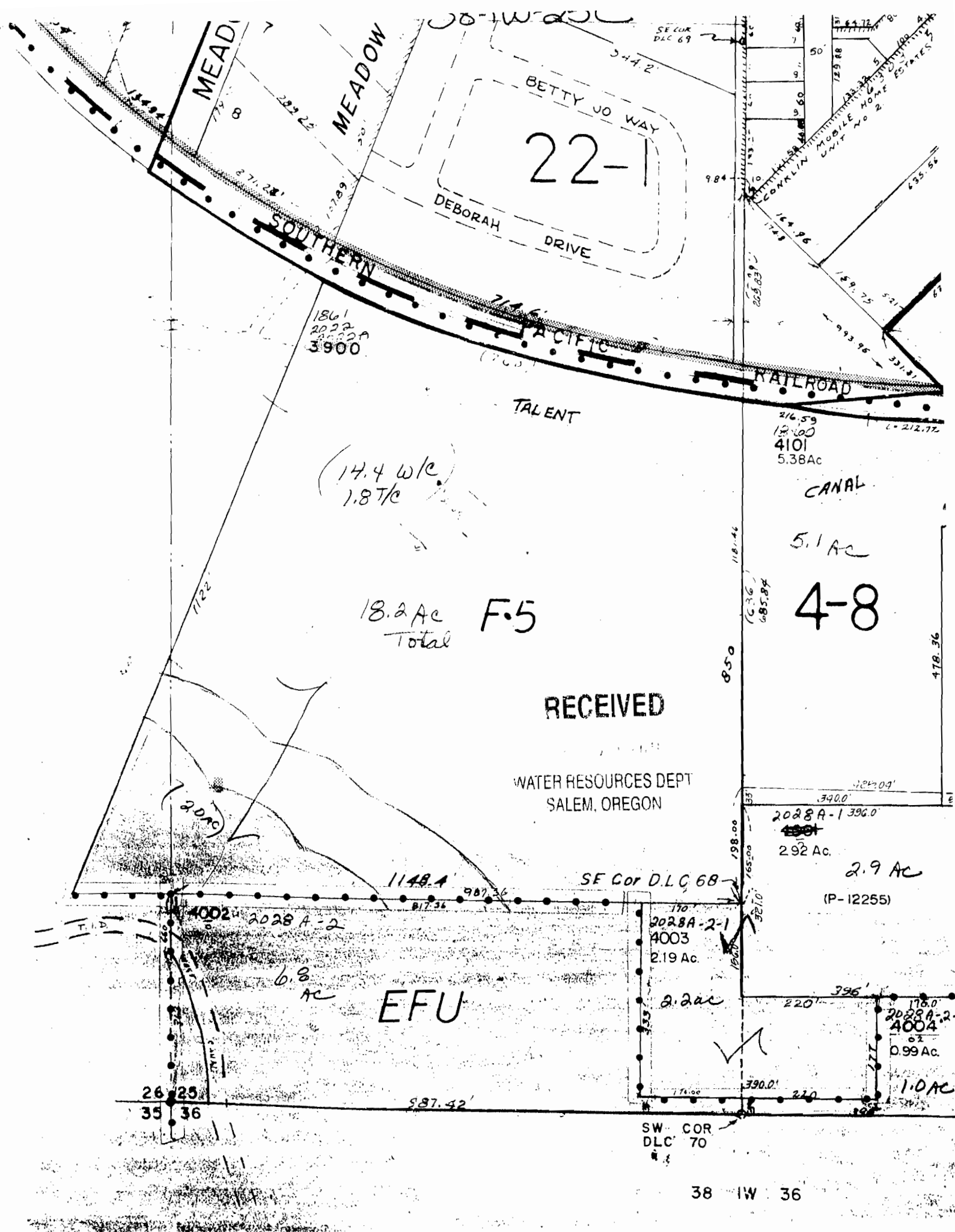

MEADOW

MEADOW

BETTY JO WAY

DEBORAH DRIVE

22-1

SOUTHERN PACIFIC RAILROAD

TALENT

CANAL

5.1 AC

4-8

(14.4 w/c
1.87/c)

18.2 AC Total F.5

RECEIVED

WATER RESOURCES DEPT
SALEM, OREGON

(2000)

4002 2028 A-2

6.8 AC

EFU

SF Cor DLC 68

2028A-2-1
4003
2.19 AC

2.2 AC

2028A-1 390.0
2.92 AC

2.9 AC
(P-12255)

2028A-2
4004
0.99 AC

1.0 AC

26 25
35 36

SW COR
DLC 70

38-1W-35

20th
P-3831

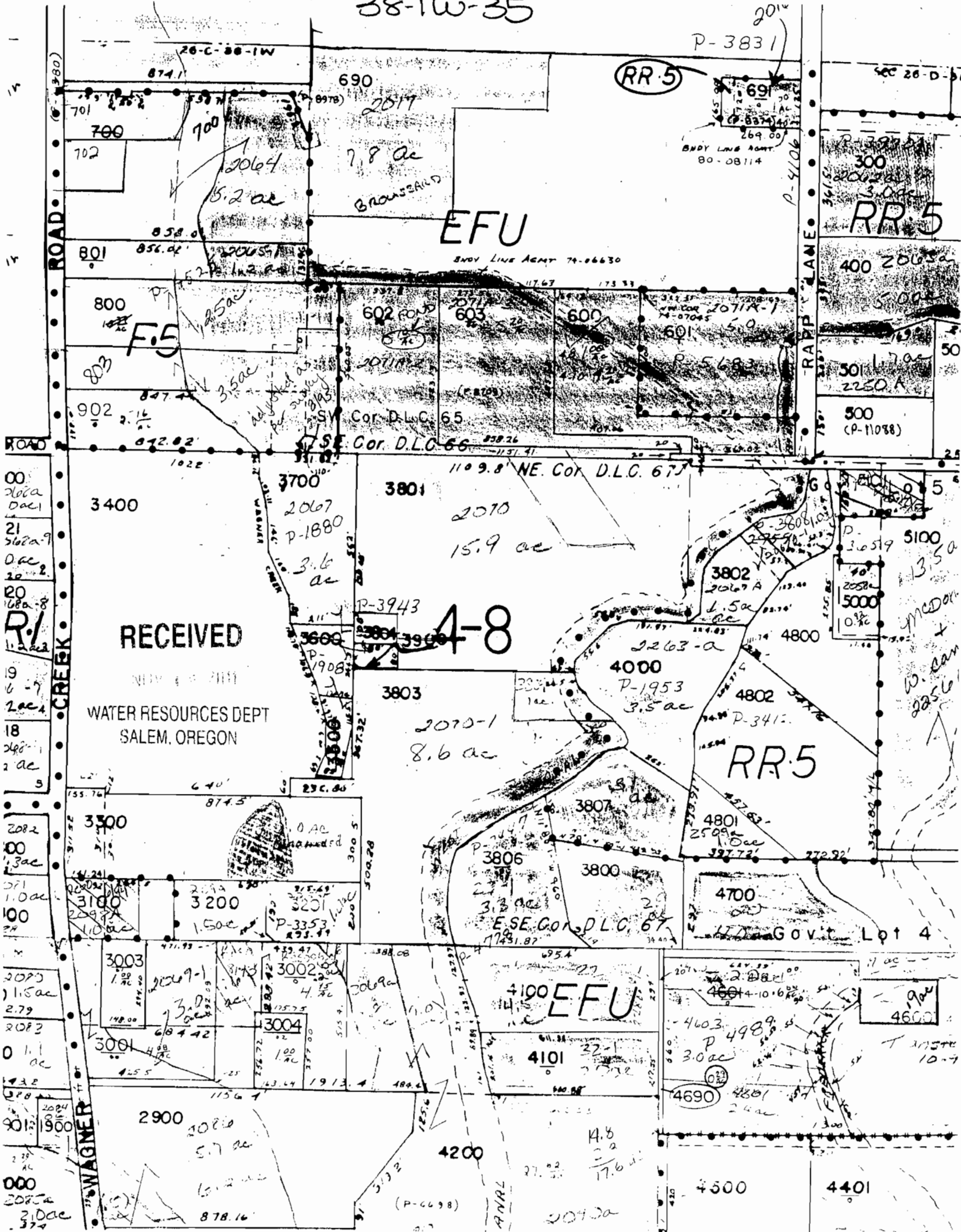

EFU

RR.5

RECEIVED

WATER RESOURCES DEPT
SALEM, OREGON

4-8

RR.5

EFU

00
206a
0.2 ac

21
2162a-9
0.2 ac

20
168a-8
0.2 ac

R.I.
1.2 ac

19
6-7
2 ac

18
248-1
2 ac

5

2082
1.3 ac

2071
1.0 ac

100
2.79

2073
0.1 ac

2070
11.5 ac

2072
2.79

2073
0.1 ac

2074
2.0 ac

2075
3.0 ac

ROAD

CREEK

WAGNER

RAPP LANE

SEC 26-D-5

400 200.3 ac

500 1.7 ac

500 (P-11088)

5100 13.5 ac

5000 0.2 ac

4800

4802

4801

4700

4600

4600

4600

4600

4600

4600

4600

4600

690
2017
7.8 ac
BROWNSHARD

602
603
600
601
5.0
P-5683

3700
2067
P-1880
3.6 ac

3801
2010
15.9 ac

3803
2010-1
8.6 ac

3807
3806
3800
3.3 ac
E-SE COR. D.L.C. 67

4200
(P-6698)

1109.8 NE COR. D.L.C. 67

E-SE COR. D.L.C. 67

4101
4.8
17.6 ac

RR.5

69
269.00
P-8374
BNDY LINE AGMT
80-08114

BNDY LINE AGMT 74-06630

2071A-1
P-07045

Cor. D.L.C. 65

SE Cor. D.L.C. 66

P-3943

P-1908

P-3353

P-3353

P-3353

P-3353

P-3353

P-3353

P-3353

P-3353

P-3353

P-3353

P-3353

P-3353

2071A-1
P-07045

2071A-1
P-07045

2071A-1
P-07045

2071A-1
P-07045

2071A-1
P-07045

2071A-1
P-07045

2071A-1
P-07045

2071A-1
P-07045

2071A-1
P-07045

2071A-1
P-07045

2071A-1
P-07045

2071A-1
P-07045

2071A-1
P-07045

2071A-1
P-07045

2071A-1
P-07045

2071A-1
P-07045

2071A-1
P-07045

2071A-1
P-07045

2071A-1
P-07045

2071A-1
P-07045

2071A-1
P-07045

2071A-1
P-07045

2071A-1
P-07045

2071A-1
P-07045

2071A-1
P-07045

2071A-1
P-07045

2071A-1
P-07045

2071A-1
P-07045

2071A-1
P-07045

2071A-1
P-07045

2071A-1
P-07045

2071A-1
P-07045

2071A-1
P-07045

2071A-1
P-07045

2071A-1
P-07045

2071A-1
P-07045

2071A-1
P-07045

2071A-1
P-07045

2071A-1
P-07045

2071A-1
P-07045

2071A-1
P-07045

2071A-1
P-07045

2071A-1
P-07045

2071A-1
P-07045

2071A-1
P-07045

2071A-1
P-07045

2071A-1
P-07045

2071A-1
P-07045

2071A-1
P-07045

2071A-1
P-07045

2071A-1
P-07045

2071A-1
P-07045

2071A-1
P-07045

2071A-1
P-07045

2071A-1
P-07045

"TO"
Land

Township 38
Range 1 west
Section 34
TL 1200

30.4 ac

Tax Lot 38-1W-34-1200

T-9616

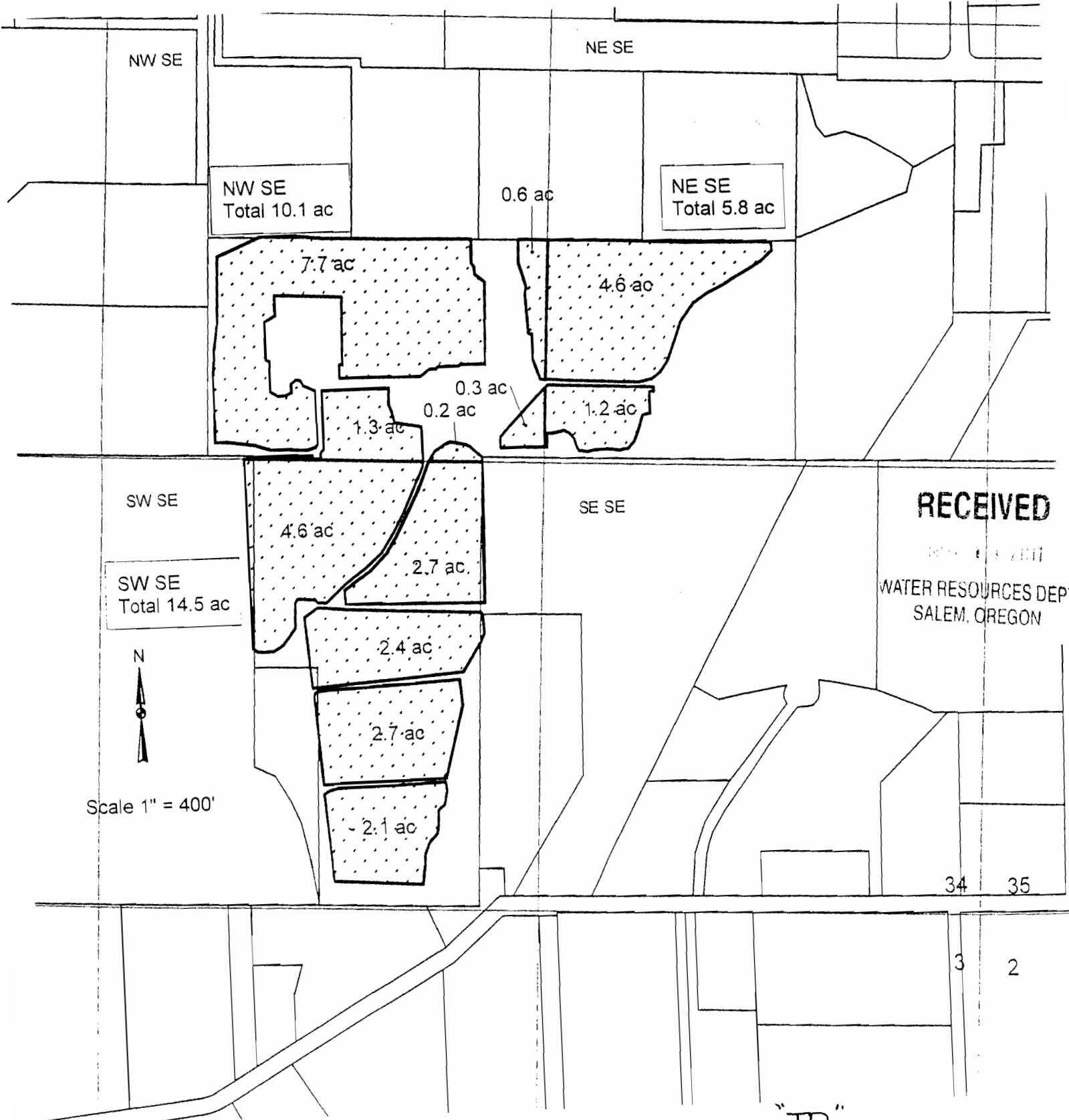

Scale 1" = 400'

"TO"
Land

**CLAIM OF BENEFICIAL USE
Site Report**

Transfer Number: T - 9616

District Internal Notice #: 03-8

User Name: Lonnie and Nancy Harper

3450 Darrell Drive Medford, OR 97501

RECEIVED
11/2011
WATER RESOURCES DEPT
SALEM, OREGON

Place of Use:

USE	POD #	TWP	RNG	SEC	QQ	DLC	GOV'T LOT	TAX LOT	ACRES
IR	03-8	38S	2W	12	NE SW			1107	1.20

TOTAL ACRES = 1.20

District Conveyance System:

Description of Delivery System: Private Pump Station on the West Canal

Headgate: None

Canal: West Main Canal

Beneficial Use:

Description of Beneficial Use: Lawn and garden

Method Used to Apply Water: Sprinkler irrigated with a meter

Method Used to Calculate Beneficial Use: Did on-site visit of the property comparing transfer map to the actual place of use.

User Interviewed: (X) Yes () No

Beneficial Use Made as Authorized: (X) Yes () No

Description of Beneficial Use if Less than Authorized:

None

Inspected By: Steven Essary Date: 8-29-11

Steven Essary, Ditch Rider

Instructions: Attach and label the corresponding final proof map.

Transfer 03-8
 Marina K
 to
 Marina K
 Harper
 ♀
 38-2W-12 1101
 1107

"From" Land
 ♀
 "To" Land

- LEGEND**
- North
 - Scale 1" = 100'
 - Survey monument
 - Denotes Building
 - ▨ Denotes area no change in Place of Use, 0.46 acres
 - ▧ Denotes area change in Place of Use, 3.00 acres
 - ▩ Denotes area change in Place of Use Tax Lot 1107, 1.80 acres
 - Denotes area transfer in place of Use to Tax Lot 1101, 1.20 acres

MAP OF WATER RIGHT PLACE OF USE
 Govt. Lot 2 (SWNW), Lot 3 (NWSW) and Lot 4 (NESW)
 Section 12, Township 38 South, Range 2 West
 Willamette Meridian, Jackson County, Oregon
 For
 Jeanne L. Marinak, 3464 Darrell Drive, Medford, OR, 97501
 And
 Lonnie and Ann Harper, 3450 Darrell Drive, Medford, OR, 97501
 May 27, 2003

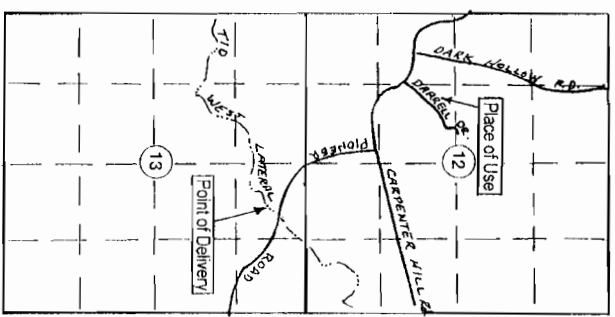
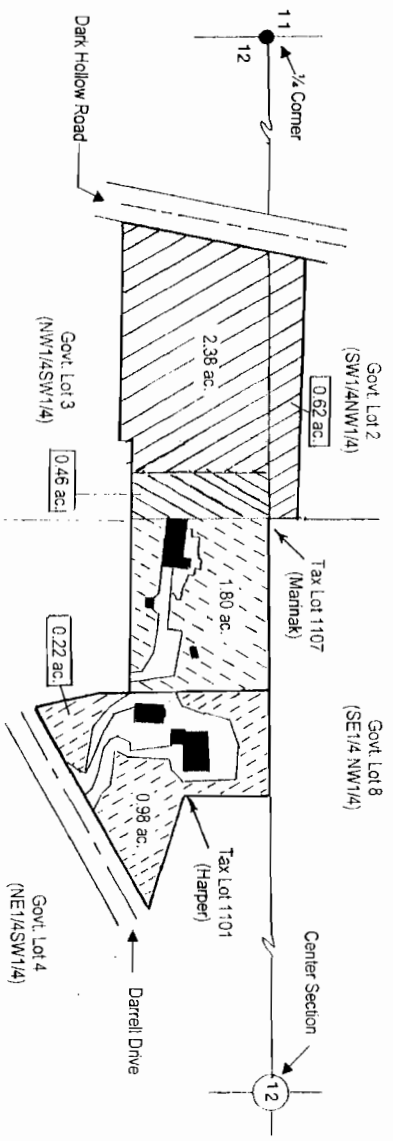

Point of Delivery - South 661.00'
 And East 797.00' from 1/4 Cor.
 Section 12 and 13.

Certified Water Right Examiner
HAROLD L. CENTER, P.L.S., C.W.R.E.
 2604 David Lane - Medford, Or. 97504
 541-535-6108, Fax 541-535-8752
 Oregon C.W.R.E. No. 152
 Certificate Renewal Date - 12-31-2003

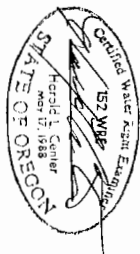

This map was prepared for the purpose of identifying the location of a water right only and is not intended to provide legal dimensions or location of property ownership lines.

Transferable Acres Tax Lot No. 38 2W 12 1107 = 3.46 acres (Marnak)	0.46 acres
No change in place of use Tax Lot 1107 (Marnak)	1.80 acres
Change in place of use Tax Lot 1107 (Marnak)	1.80 acres
Transfer place of use Tax Lot 1107 (Marnak) to Tax Lot 1101 (Harper)	1.20 acres

RECEIVED
 WATER RESOURCES DEPT
 SALEM, OREGON.

Vicinity Map
 Scale 1" = 2000'
 T. 38 S., R. 2 W.

**CLAIM OF BENEFICIAL USE
Site Report**

Transfer Number: T - 9616

District Internal Notice #: 03-8

User Name: Jeanne L. Marinak

3464 Darrell Drive Medford, OR 97501

Place of Use:

USE	POD #	TWP	RNG	SEC	QQ	DLC	GOV'T LOT	TAX LOT	ACRES
IR	03-8	38S	2W	12	NE SW			1101	1.80

TOTAL ACRES = 1.80

District Conveyance System:

Description of Delivery System: Private Pump Station on the West Canal

Headgate: None

Canal: West Main Canal

Beneficial Use:

Description of Beneficial Use: Lawn and garden

Method Used to Apply Water: Sprinkler irrigated with a meter

Method Used to Calculate Beneficial Use: Did on-site visit of the property comparing transfer map to the actual place of use.

User Interviewed: (X) Yes () No

Beneficial Use Made as Authorized: (X) Yes () No

Description of Beneficial Use if Less than Authorized:

None

Inspected By: Steven Essary Date: 8-29-11

Steven Essary, Ditch Rider

Instructions: Attach and label the corresponding final proof map.

RECEIVED

2011 AUG 30 11:01 AM
WATER RESOURCES DEPT
SALEM, OREGON

Transfer 03-8

Marinak
to
marinak
& Harper

38-2W-12 1101
1107

- LEGEND**
- North
 - Scale 1" = 100'
 - Survey monument
 - Denotes Building
 - Denotes area no change in Place of use, 0.46 acres
 - Denotes area change in Place of use, 3.00 acres
 - Denotes area change in Place of use Tax Lot 1107, 1.80 acres
 - Denotes area transfer in place of Use to Tax Lot 1101, 1.20 acres

"From" Land
&
"To" Land

MAP OF WATER RIGHT PLACE OF USE
 Govt. Lot 2 (SWNW), Lot 3 (NWSW) and Lot 4 (NESW)
 Section 12, Township 38 South, Range 2 West
 Willamette Meridian, Jackson County, Oregon
 For
 Jaanne L. Marinak, 3464 Darrell Drive, Medford, OR. 97501
 And
 Lonnie and Ann Harper, 3450 Darrell Drive, Medford, OR. 97501
 May 27, 2003

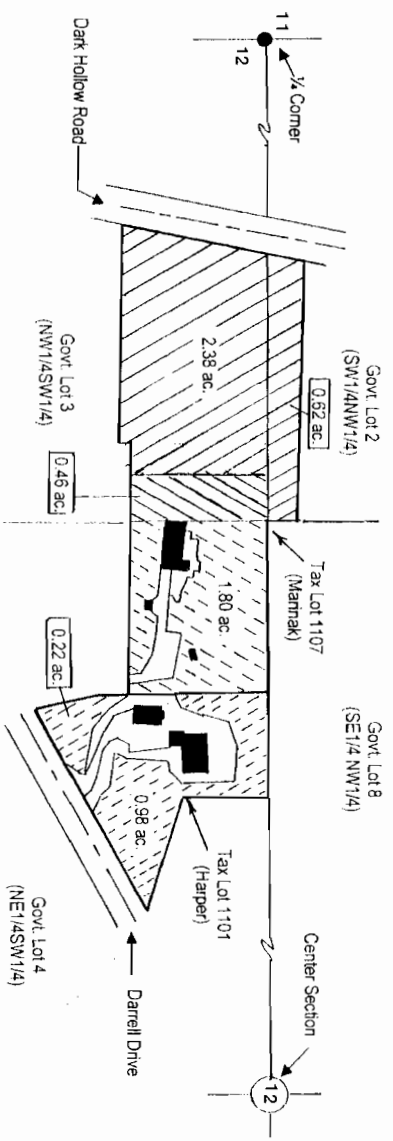

Certified Water Right Examiner
HAROLD L. CENTER, P.L.S., C.W.R.E.
 2604 David Lane - Medford, Or. 97504
 541-535-6108, Fax 541-535-8752
 Oregon C.W.R.E. No. 152
 Certificate Renewal Date - 12-31-2003

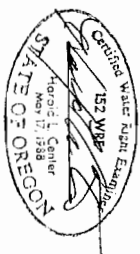

This map was prepared for the purpose of identifying the location of a water right only and is not intended to provide legal dimensions or location of property ownership lines.

RECEIVED

WATER RESOURCES DEPT
SALEM, OREGON

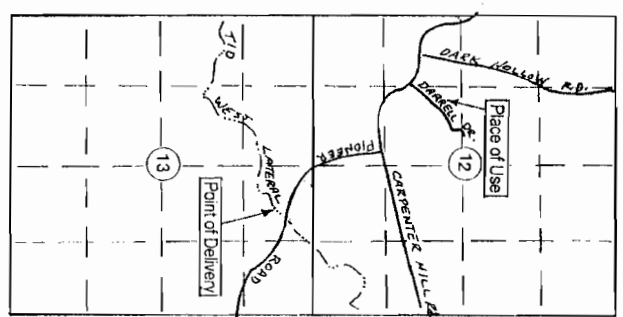

Vicinity Map
 Scale 1" = 2000'
 T. 38 S., R. 2 W.

Point of Delivery - South 661.00'
 And East 797.00' from 1/4 Cor.
 Section 12 and 13.

Transferable Acres Tax Lot No. 38 2W-12 1107 = 3.46 acres (Marinak)	0.46 acres
No change in place of use Tax Lot 1107 (Marinak)	1.80 acres
Change in place of use Tax Lot 1107 (Marinak)	1.20 acres
Transfer place of use Tax Lot 1107 (Marinak) to Tax Lot 1101 (Harper)	

CLAIM OF BENEFICIAL USE
Site Report

Transfer Number: T - 9616

District Internal Notice #: 03-10

User Name: Michael and Patricia Benton

4398 Griffin Creek Road Medford, OR 97501

RECEIVED

WATER RESOURCES DEPT
SALEM, OREGON

Place of Use:

USE	POD #	TWP	RNG	SEC	QQ	DLC	GOV'T LOT	TAX LOT	ACRES
IR	03-10	38S	2W	15	NE NE			209	.50

TOTAL ACRES = .50

District Conveyance System:

Description of Delivery System: Private pump station and pipeline from the West Canal

Headgate: None

Canal: West Main Canal

Beneficial Use:

Description of Beneficial Use: Lawn and garden

Method Used to Apply Water: Sprinkler irrigated with a meter

Method Used to Calculate Beneficial Use: Did on-site visit of the property comparing transfer map to the actual place of use.

User Interviewed: Yes No

Beneficial Use Made as Authorized: Yes No

Description of Beneficial Use if Less than Authorized:

None

Inspected By: Steven Essary Date: 8-29-11

Steven Essary, Ditch Rider

Instructions: Attach and label the corresponding final proof map.

38-2W-15
 Tax Lot 209
 "FROM" Land
 and
 "TO" Land
 03-10



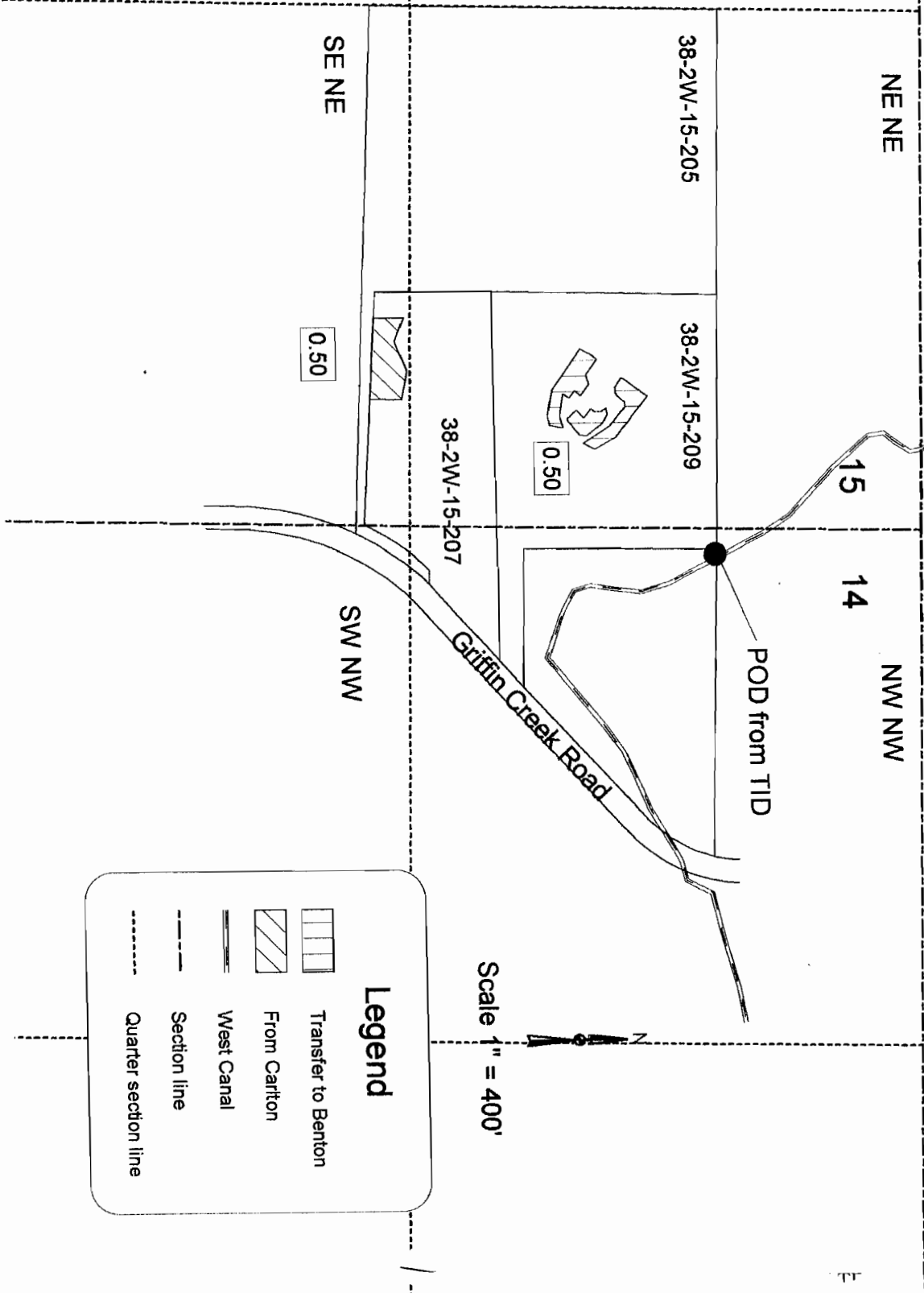

Benton
 Transfer from Carlton
 Transfer to T38S, R2W, Sec 15, W.M.
 Tax Lot 209

RECEIVED

WATER RESOURCES DEPT
 SALEM, OREGON



Legend

-  Transfer to Benton
-  From Carlton
-  West Canal
-  Section line
-  Quarter section line

**CLAIM OF BENEFICIAL USE
Site Report**

Transfer Number: T - 9616

District Internal Notice #: 03-11

User Name: Jon and Virginia Deason

4442 Griffin Creek Road Medford, OR 97501

Place of Use:

USE	POD #	TWP	RNG	SEC	QQ	DLC	GOV'T LOT	TAX LOT	ACRES
IR	03-11	38S	2W	15	NE NE			205	.15
IR	03-11	38S	2W	15	SE NE			205	.35

TOTAL ACRES = .50

District Conveyance System:

Description of Delivery System: Private turnout and pipeline from the West Canal

Headgate: None

Canal: West Main Canal

Beneficial Use:

Description of Beneficial Use: Lawn and garden

Method Used to Apply Water: Sprinkler irrigated with a meter

Method Used to Calculate Beneficial Use: Did on-site visit of the property comparing transfer map to the actual place of use.

User Interviewed: Yes No

Beneficial Use Made as Authorized: Yes No

Description of Beneficial Use if Less than Authorized:

None

RECEIVED
AUG 29 2009
WATER RESOURCES DEPT
SALEM, OREGON

Inspected By: Steven Essary Date: 8-29-11

Steven Essary, Ditch Rider

Instructions: Attach and label the corresponding final proof map.

38-2W-15
 Tax Lot 205
 "From" Land
 &
 "TO" Land
 03-11

Deason
 Transfer from Carlton
 Transfer to T38S, R2W, Sec 15 W.M.
 Tax Lot 205

RECEIVED

WATER RESOURCES DEPT.
 SALEM, OREGON

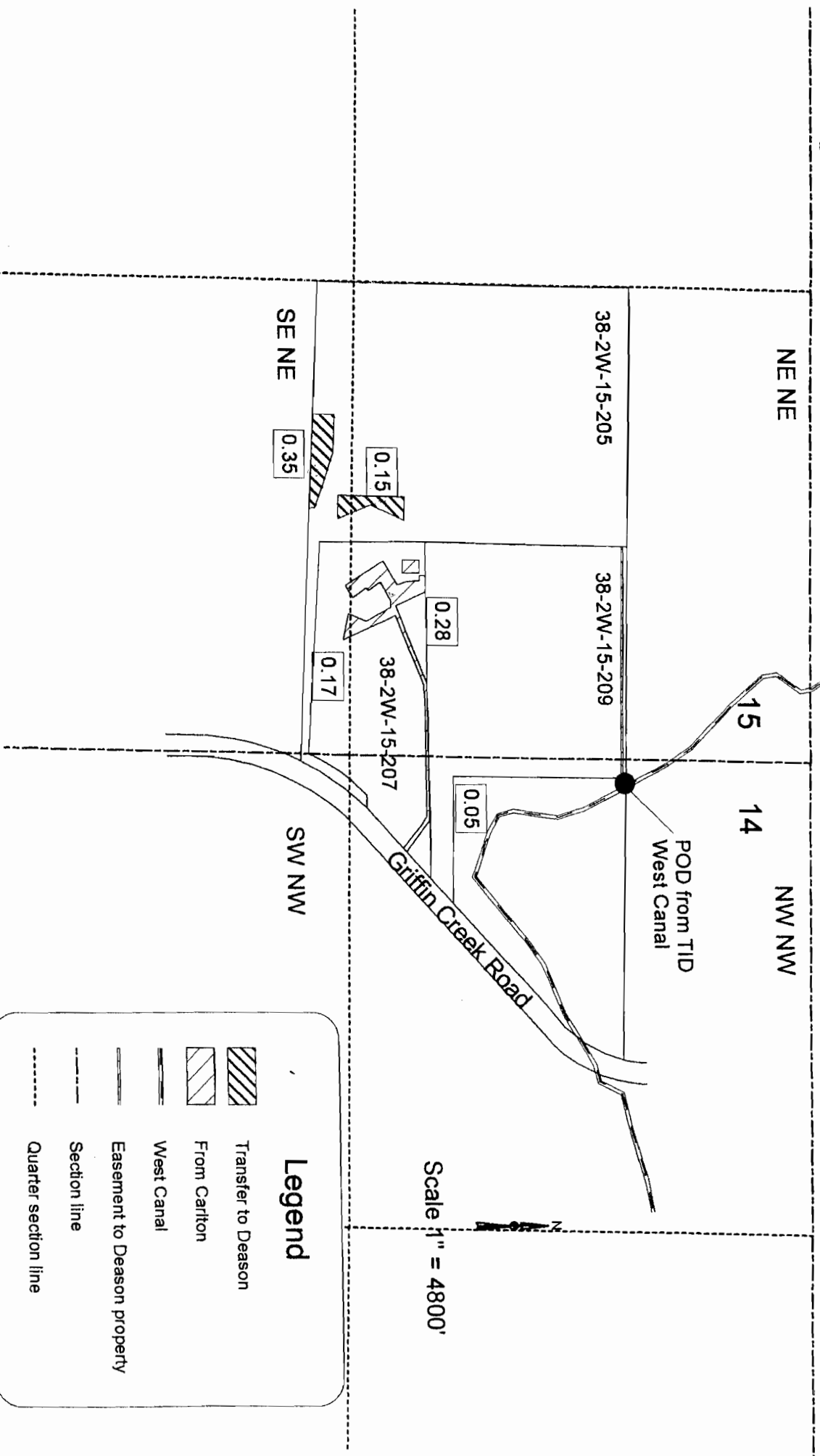

Legend

- Transfer to Deason
- From Carlton
- West Canal
- Easement to Deason property
- Section line
- Quarter section line

**CLAIM OF BENEFICIAL USE
Site Report**

Transfer Number: **T - 9616**

District Internal Notice #: **03-3A (Originally (02-3))**

User Name: Christopher and Rose Settell (Jeff and Linda Olsen 541-821-8944 or 541-821-0373)

988 Dead Indian Memorial Road Ashland, OR 97520

Place of Use:

USE	POD #	TWP	RNG	SEC	QQ	DLC	GOV'T LOT	TAX LOT	ACRES
IR	03-3A	39S	1E	12	NW NE			343	0.19

TOTAL ACRES = 0.19

District Conveyance System:

Description of Delivery System: Private Turnout on the East Main Canal

Headgate: None

Canal: East Main Canal

Beneficial Use:

Description of Beneficial Use: Yard

Method Used to Apply Water: Sprinkler irrigated

Method Used to Calculate Beneficial Use: Did on-site visit of the property comparing transfer map to the actual place of use.

User Interviewed: Yes No

Beneficial Use Made as Authorized: Yes No

Description of Beneficial Use if Less than Authorized:

None

RECEIVED

WATER RESOURCES DEPT
SALEM, OREGON

Inspected By: Robert Derry Date: 8-9-11

Robert Derry, Ditch Rider

Instructions: Attach and label the corresponding final proof map.

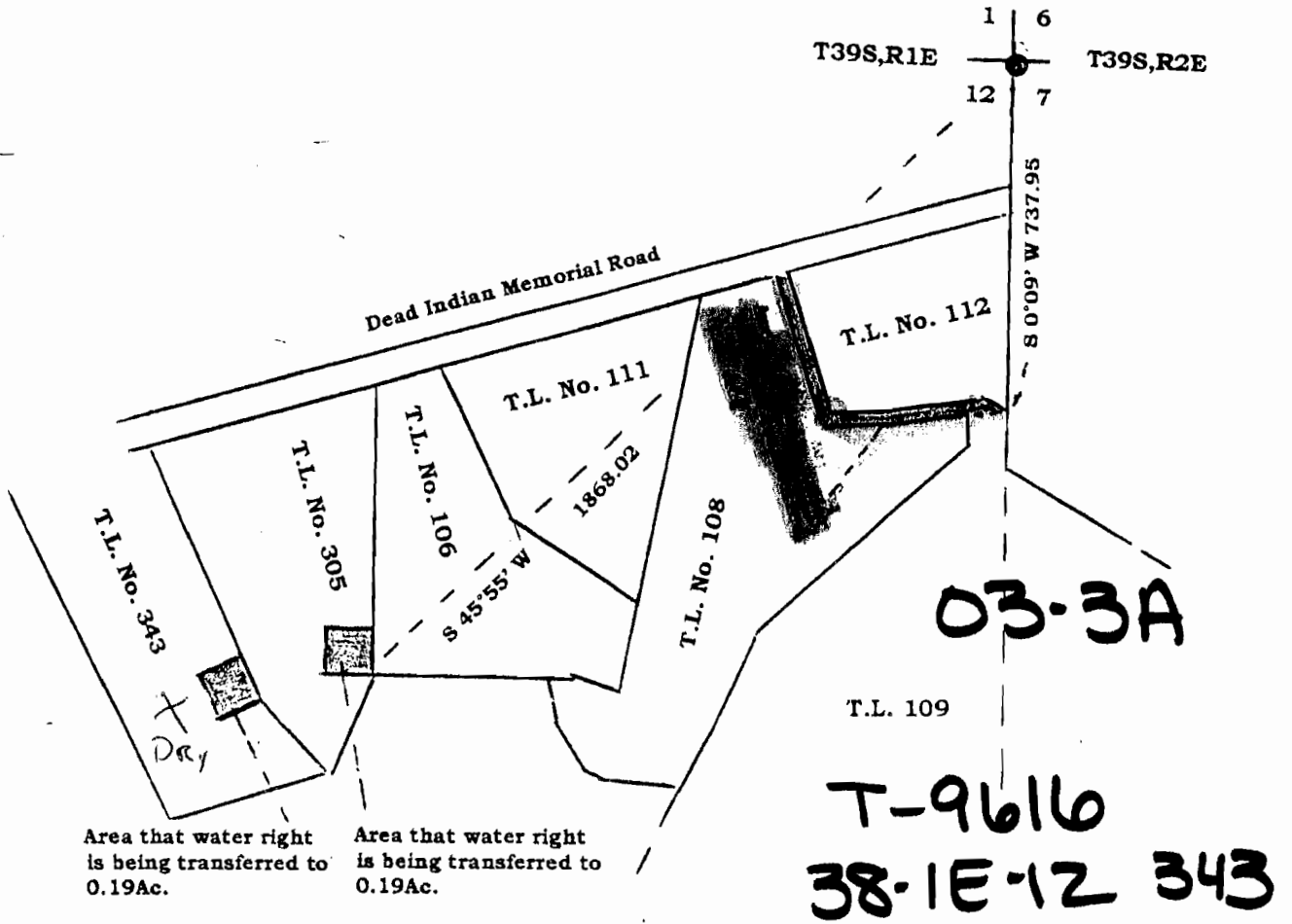

SCALE 1"=400'

MAP
 Of proposed T.I.D. water right transfer located
 in the NE 1/4 NE 1/4 and the NW 1/4 NE 1/4
 of Section 12, Twp. 39 South, Range 1 East
 For
 James Miller

RECEIVED

WATER RESOURCES DEPT
 SALEM, OREGON

REGISTERED
 PROFESSIONAL
 LAND SURVEYOR

George Burrell

OREGON
 JULY 10, 1984
 GEORGE R. BURRELL
 638

"From" Land

"TO" Land

Exp. 12/31/03

**CLAIM OF BENEFICIAL USE
Site Report**

Transfer Number: T - 9616

District Internal Notice #: 03-3A (Originally (02-3))

User Name: Charlene Miller

541-482-0950

987 Dead Indian Memorial Road Ashland, OR 97520

Place of Use:

USE	POD #	TWP	RNG	SEC	QQ	DLC	GOV'T LOT	TAX LOT	ACRES
IR	03-3A	39S	1E	12	NW NE			305	0.19

TOTAL ACRES = 0.19

District Conveyance System:

Description of Delivery System: Private Turnout on the East Main Canal

Headgate: None

Canal: East Main Canal

Beneficial Use:

Description of Beneficial Use: Yard

Method Used to Apply Water: Sprinkler irrigated

Method Used to Calculate Beneficial Use: Did on-site visit of the property comparing transfer map to the actual place of use.

User Interviewed: (X) Yes () No

Beneficial Use Made as Authorized: (X) Yes () No

Description of Beneficial Use if Less than Authorized:

None

Inspected By: Robert Derry Date: 8-9-11

Robert Derry, Ditch Rider

Instructions: Attach and label the corresponding final proof map.

RECEIVED

WATER RESOURCES DEPT
SALEM, OREGON

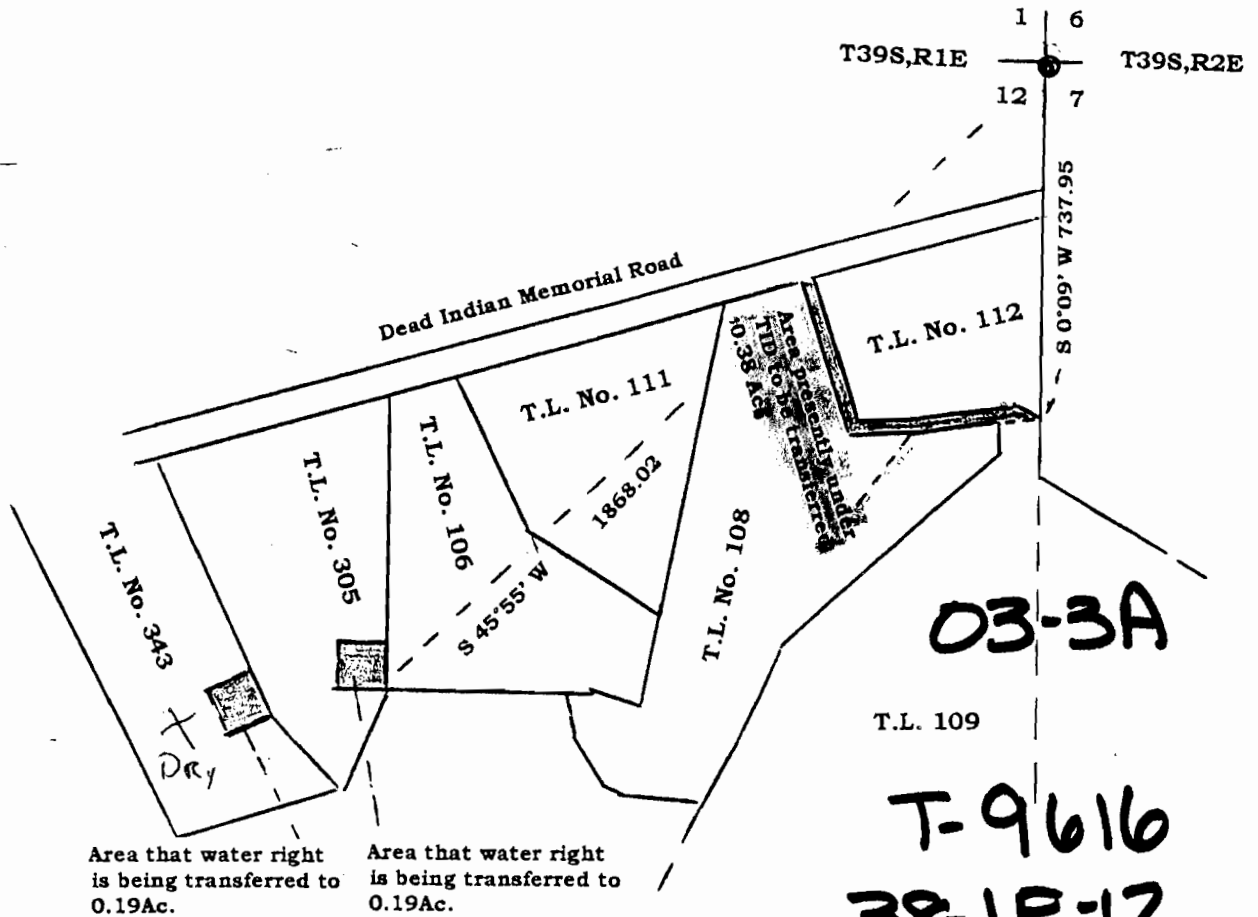

03-3A

T.L. 109

T-9616
38-1E-12
305



SCALE 1"=400'

MAP

Of proposed T.I.D. water right transfer located in the NE 1/4 NE 1/4 and the NW 1/4 NE 1/4 of Section 12, Twp. 39 South, Range 1 East

For
James Miller

RECEIVED

WATER RESOURCES DEPT
SALEM, OREGON

REGISTERED
PROFESSIONAL
LAND SURVEYOR

George Burrell

OREGON
JULY 10, 1964
GEORGE R. BURRELL
638

"From" Land
"To" Land

Exp. 12/31/03

**CLAIM OF BENEFICIAL USE
Site Report**

Transfer Number: T - 9616

District Internal Notice #: 03-6

User Name: Eric J. Wimmer & Stacy Shaver

591 & 585 West Valley View Road Ashland, OR 97520

Place of Use:

USE	POD #	TWP	RNG	SEC	QQ	DLC	GOV'T LOT	TAX LOT	ACRES
IR	03-6	38S	1E	30	NE NW			2102	0.75
IR	03-6	38S	1E	30	SE NW			2102	.30
IR	03-6	38S	1E	30	SE NW			2200	.60

TOTAL ACRES = 1.65

District Conveyance System:

Description of Delivery System: Private Pump Station on the East Low Lateral

Headgate: None

Canal: East Main Canal

Beneficial Use:

Description of Beneficial Use: Lawn and garden

Method Used to Apply Water: Sprinkler irrigated with a meter

Method Used to Calculate Beneficial Use: Did on-site visit of the property comparing transfer map to the actual place of use.

User Interviewed: Yes No

Beneficial Use Made as Authorized: Yes No

Description of Beneficial Use if Less than Authorized:

None

RECEIVED

WATER RESOURCES DEPT
SALEM, OREGON

Inspected By: Robert Derry Date: 8-9-11

Robert Derry, Ditch Rider

Instructions: Attach and label the corresponding final proof map.

MAP OF WATER RIGHT
 Place of Use
 NE1/4NW1/4 and SE1/4NW1/4 Section 30
 Township 38 South, Range 1 East
 Willamette Meridian, Jackson County, Oregon
 For
 Eric J. Wimmer and Stacey Shaver
 585 West Valley View Road
 Ashland, OR. 97520
 April 7, 2003

951-2003

Township 38
 Range 1 East
 Section 30

"TO" LAND

RECEIVED

WATER RESOURCES DEPT
 SALEM, OREGON

LEGEND



Scale 1" = 100'

 Survey monument

 Denotes area under Talent Irrigation Water.

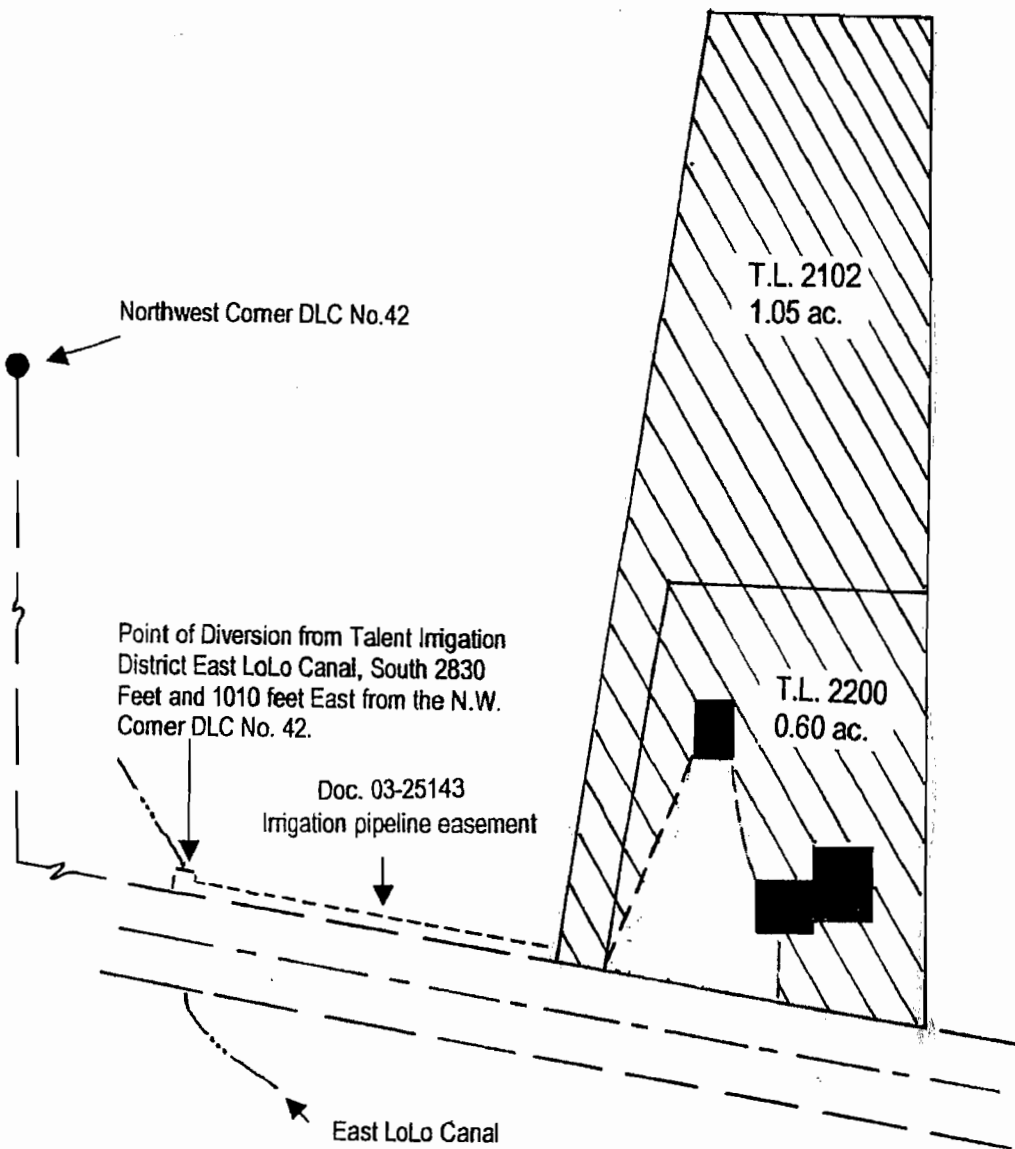
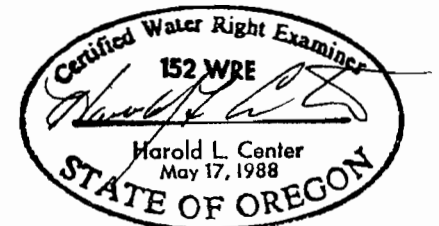

This map was prepared for the purpose of identifying the location of a water right only and is not intended to provide legal dimensions or location of property ownership lines.

Certified Water Right Examiner
HAROLD L. CENTER, P.L.S., C.W.R.E.
 2604 David Lane - Medford, Or. 97504
 541-535-6108, Fax 541-535-8752
 Oregon C.W.R.E. No. 152

**CLAIM OF BENEFICIAL USE
Site Report**

Transfer Number: T-9616

District Internal Notice #: 03-9

User Name: Christina Perry (Marshall Mueller)

1300 Wilson Road Ashland, OR 97520

RECEIVED

WATER RESOURCES DEPT
SALEM, OREGON

Place of Use:

USE	POD #	TWP	RNG	SEC	QQ	DLC	GOV'T LOT	TAX LOT	ACRES
IR	03-9	38S	1E	20	SW SE			902	3.25

TOTAL ACRES = 3.25

District Conveyance System:

Description of Delivery System: Private turnout on the East Canal more specifically, an electric pump from the canal on the East side of Wilson Road to a pipeline along the Wilson Road right-of-way North.

Headgate: None

Canal: East Main Canal

Beneficial Use:

Description of Beneficial Use: Lawn and pasture

Method Used to Apply Water: Sprinkler irrigated with a meter

Method Used to Calculate Beneficial Use: Did on-site visit of the property comparing transfer map to the actual place of use.

User Interviewed: (X) Yes () No

Beneficial Use Made as Authorized: (X) Yes () No

Description of Beneficial Use if Less than Authorized:

None

Inspected By: Robert Derry Date: 8-9-11

Robert Derry, Ditch Rider

Instructions: Attach and label the corresponding final proof map.

WATER RIGHT APPLICATION MAP
SW1/4SE1/4 Section 20, Township 38 South, Range 1 East
Willamette Meridian, Jackson County, Oregon

For
Christina L Perry
1300 Wilson Road, Ashland OR. 97520
June 25, 2003

03-9

38-1E-20 902

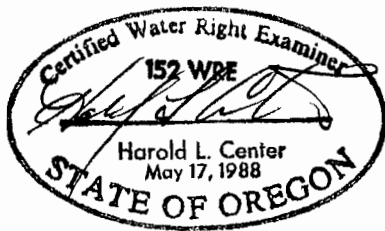
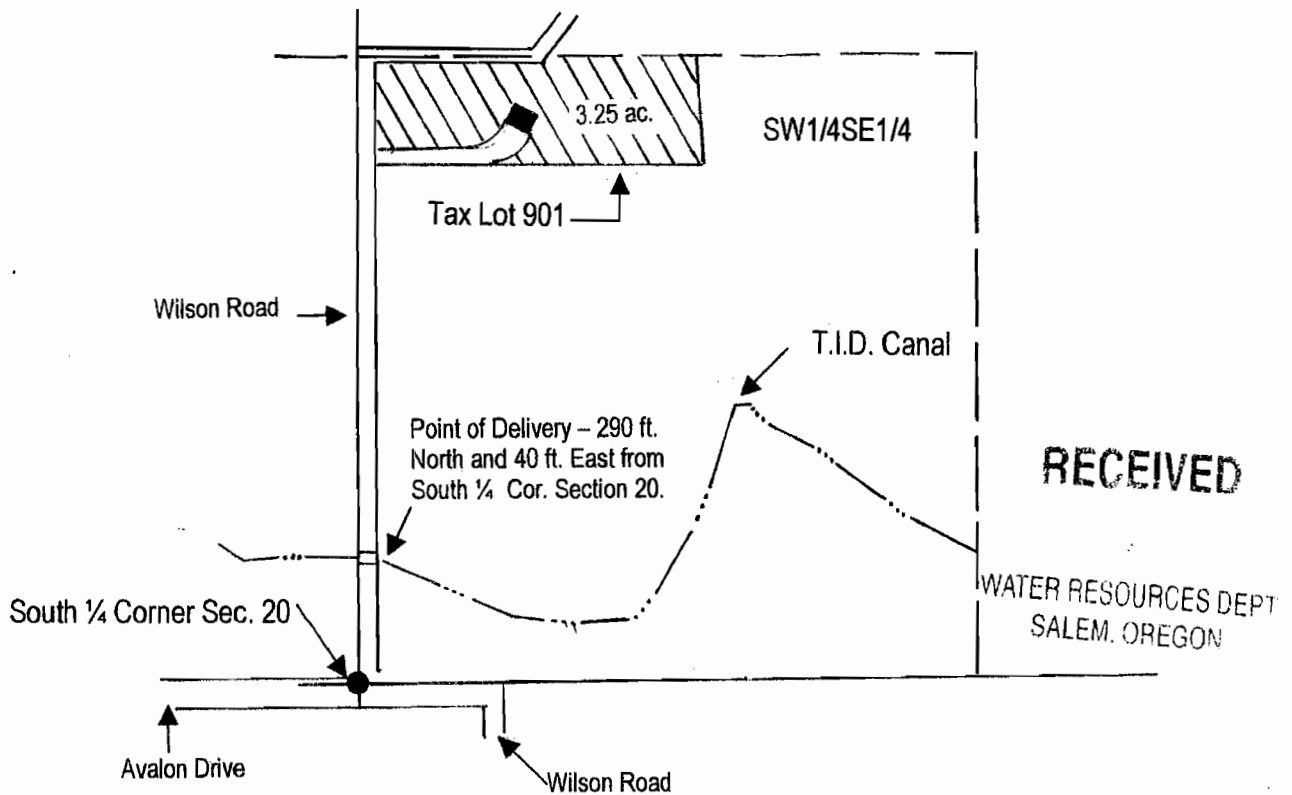

LEGEND



Scale 1" = 400'

- Survey monument
- Denotes Building



Denotes area to be irrigated

Certified Water Right Examiner
HAROLD L. CENTER, P.L.S., C.W.R.E.
2604 David Lane – Medford, Or. 97504
541-535-6108, Fax 541-535-8752
Oregon C.W.R.E. No. 152

This map was prepared for the purpose of identifying the location of a water right only and is not intended to provide legal dimensions or location of property ownership lines.

**CLAIM OF BENEFICIAL USE
Site Report**

Transfer Number: T - 9616

District Internal Notice #: 03-7A (Originally (02-7))

User Name: Robert and Heath London

(Dan Bish Manager-Irrigator)

212 Aurora Drive

Monticito, CA 93108

Place of Use:

USE	POD #	TWP	RNG	SEC	QQ	DLC	GOVT LOT	TAX LOT	ACRES
IR	03-7A	38S	1W	02	SW NE			200	3.92
IR	03-7A	38S	1W	02	SE NW			200	2.35
IR	03-7A	38S	1W	02	NE SW			200	1.82
IR	03-7A	38S	1W	02	NW SE			200	2.49
IR	03-7A	38S	1W	02	SW SE			200	0.28

TOTAL ACRES = 10.86

District Conveyance System:

Description of Delivery System: Private Pump Station on the East Main Canal

Headgate: None

Canal: East Main Canal

Beneficial Use:

Description of Beneficial Use: Trees and Shrubs for nursery stock

Method Used to Apply Water: Sprinkler and Drip irrigated

Method Used to Calculate Beneficial Use: Did on-site visit of the property comparing transfer map to the actual place of use.

User Interviewed:

(X) Yes () No

RECEIVED

Beneficial Use Made as Authorized:

(X) Yes () No

Description of Beneficial Use if Less than Authorized:

WATER RESOURCES DEPT
SALEM, OREGON

None

Inspected By: Tracy Glenn

Date: 8-8-11

Tracy Glenn, Ditch Rider

Instructions: Attach and label the corresponding final proof map.

Robert London

Land to receive water right

T38S, R1W, Sec. 2, W.M.

Township 38
Range 01
Section 02
Tax Lot 200

"TO LAND"

RECEIVED

WATER RESOURCES DEPT
SALEM, OREGON

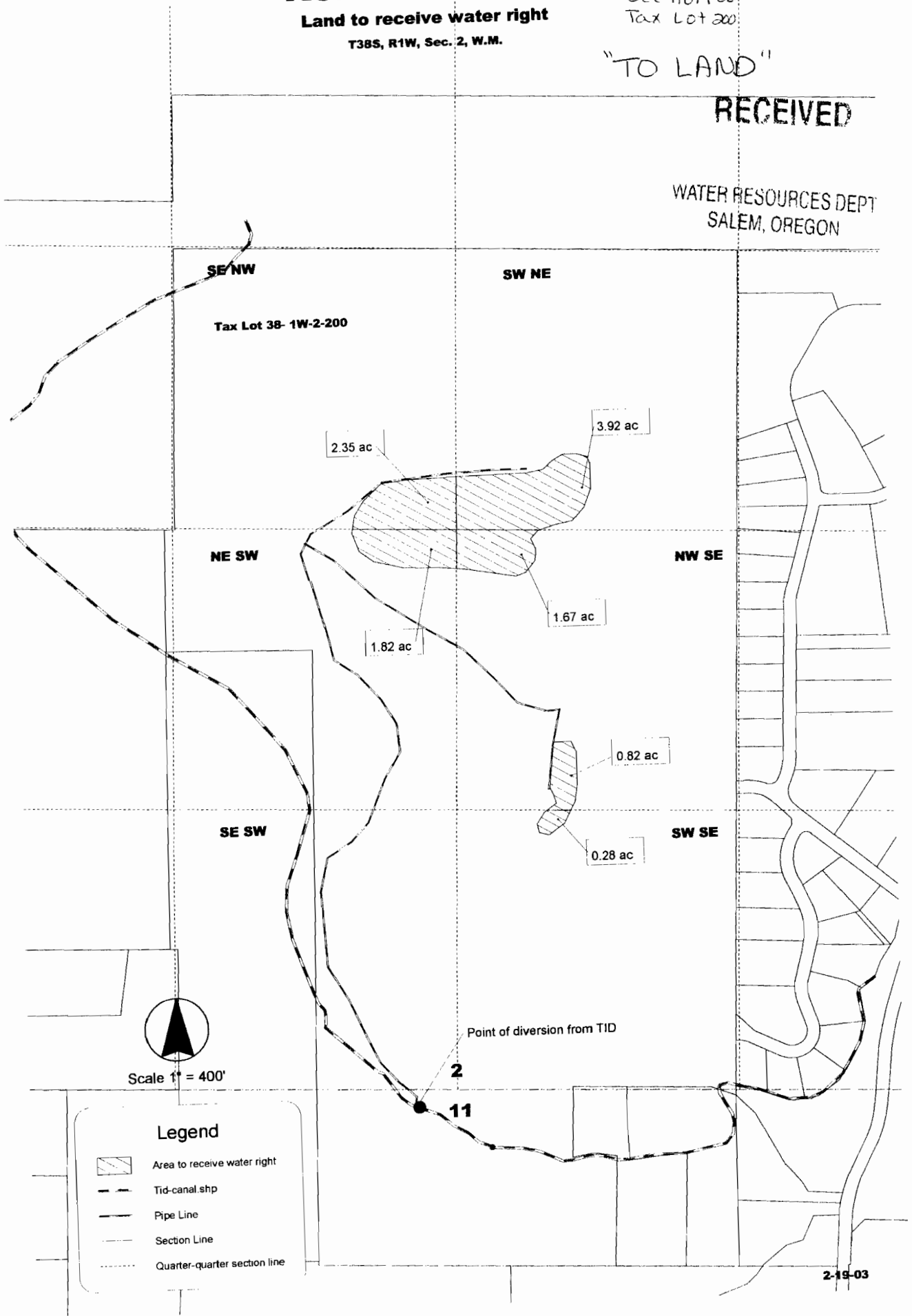

Patterson Place of Use

Township 38 South, Range 2 West, W.M.
Section 12

03-1

38-2W-12 200

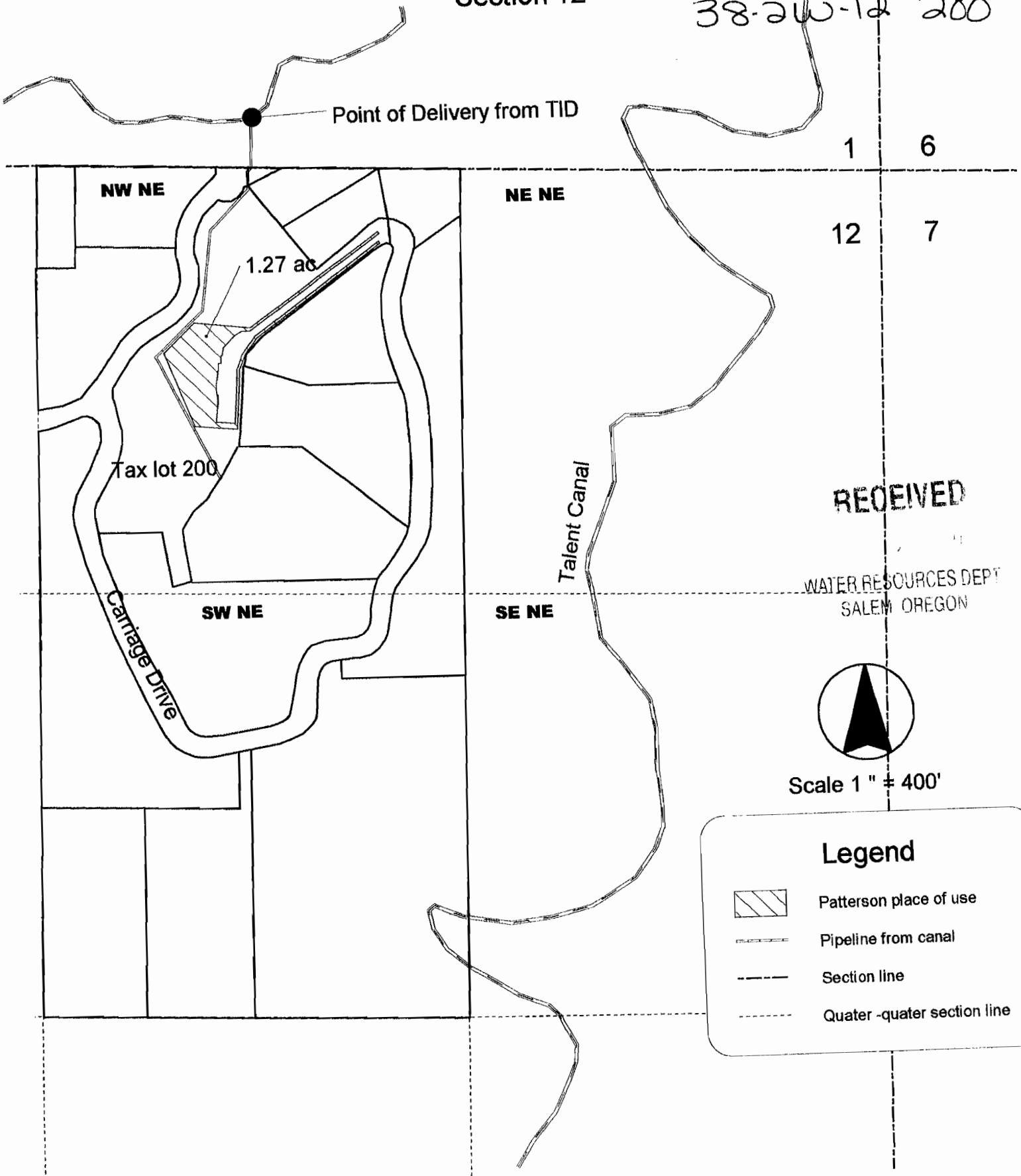



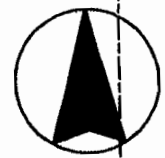

RECEIVED

WATER RESOURCES DEPT
SALEM OREGON



Scale 1" = 400'

Legend

-  Patterson place of use
-  Pipeline from canal
-  Section line
-  Quarter-quarter section line

Township 38 South, Range 2 West, W.M.
Section 12

382W-12 207

03-2

1 6

12 7

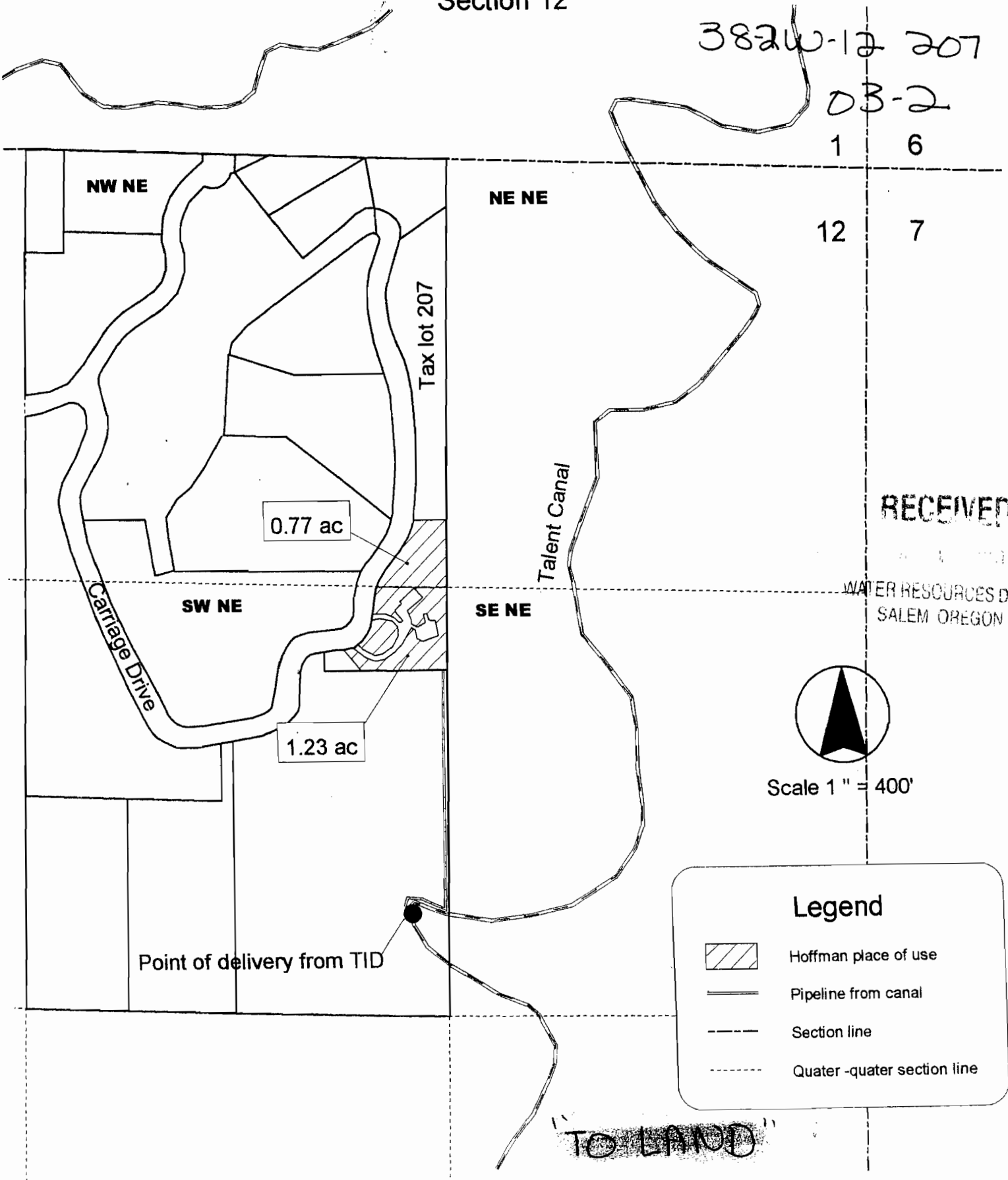

RECEIVED

WATER RESOURCES DEPT
SALEM OREGON

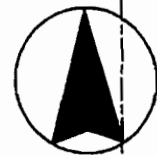

Scale 1" = 400'

Legend



Hoffman place of use



Pipeline from canal



Section line



Quarter-quarter section line

"TO LAND"

Wolfe Place of Use

08-2W-12 TL 209

Township 38 South, Range 2 West, W.M.
Section 12

03-3

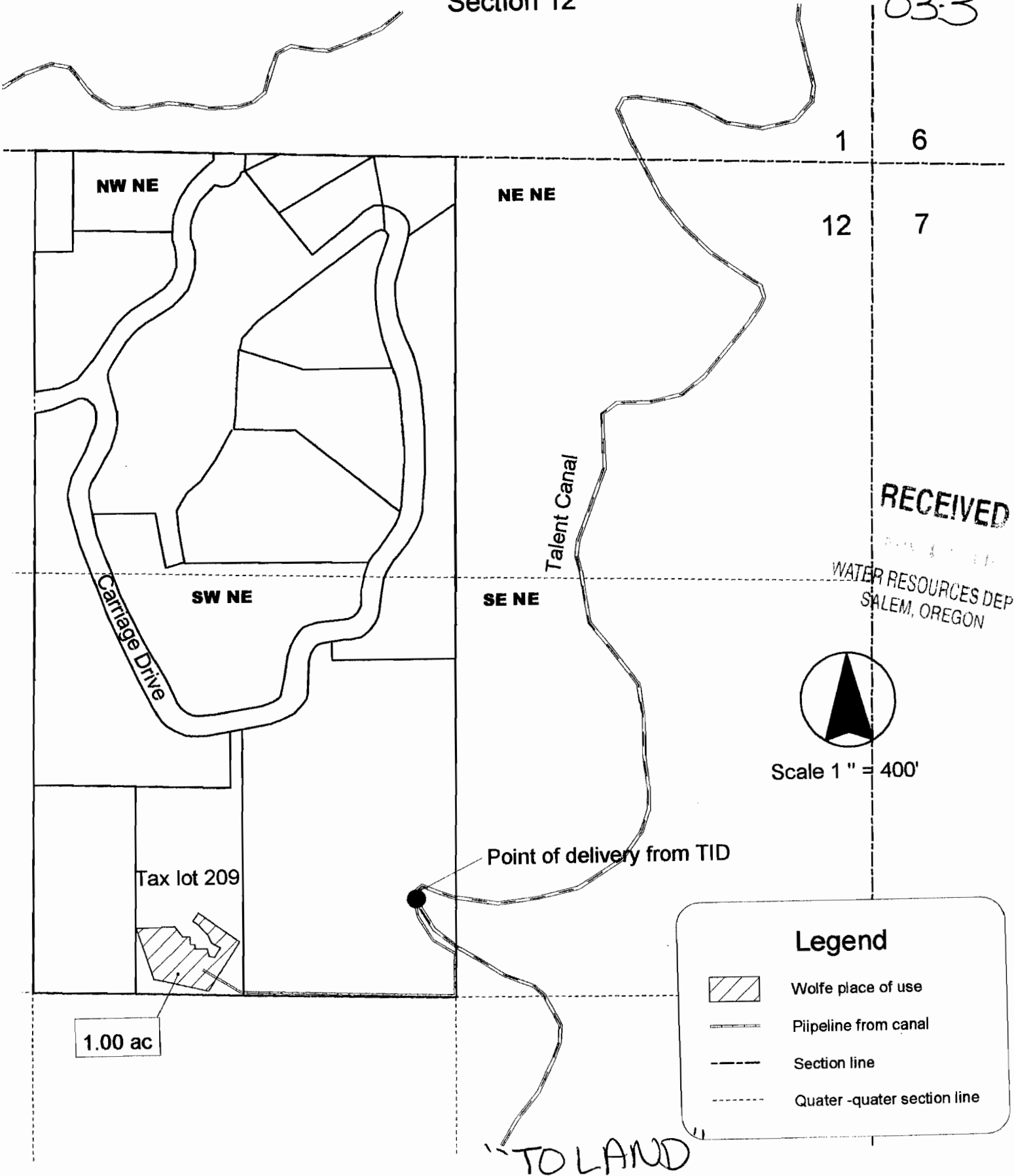

"TO LAND"

**CLAIM OF BENEFICIAL USE
Site Report**

Transfer Number: T - 9616

District Internal Notice #: 03-4

User Name: Steven R. and Lisa B. Burt

3194 Carriage Drive Medford, OR 97501

Place of Use:

USE	POD #	TWP	RNG	SEC	QQ	DLC	GOV'T LOT	TAX LOT	ACRES
IR	03-4	38S	2W	12	SW NE			216	3.80
TOTAL ACRES =									3.80

District Conveyance System:

Description of Delivery System: Private Pump Station on the Talent Main Canal

Headgate: None

Canal: Talent Main Canal

Beneficial Use:

Description of Beneficial Use: Lawn and garden

Method Used to Apply Water: Sprinkler irrigated with a meter

Method Used to Calculate Beneficial Use: Did on-site visit of the property comparing transfer map to the actual place of use.

User Interviewed: Yes No

Beneficial Use Made as Authorized: Yes No

Description of Beneficial Use if Less than Authorized:

None

RECEIVED
WATER RESOURCES DEPT
SALEM, OREGON

Inspected By: Bob Wilson Date: 8-24-11

Bob Wilson, Ditch Rider

Instructions: Attach and label the corresponding final proof map.

Burt Place of Use

38-2W-12 12 216

Township 38 South, Range 2 West, W.M.
Section 12

38-2W-12 216

1 6

03-4
12

7

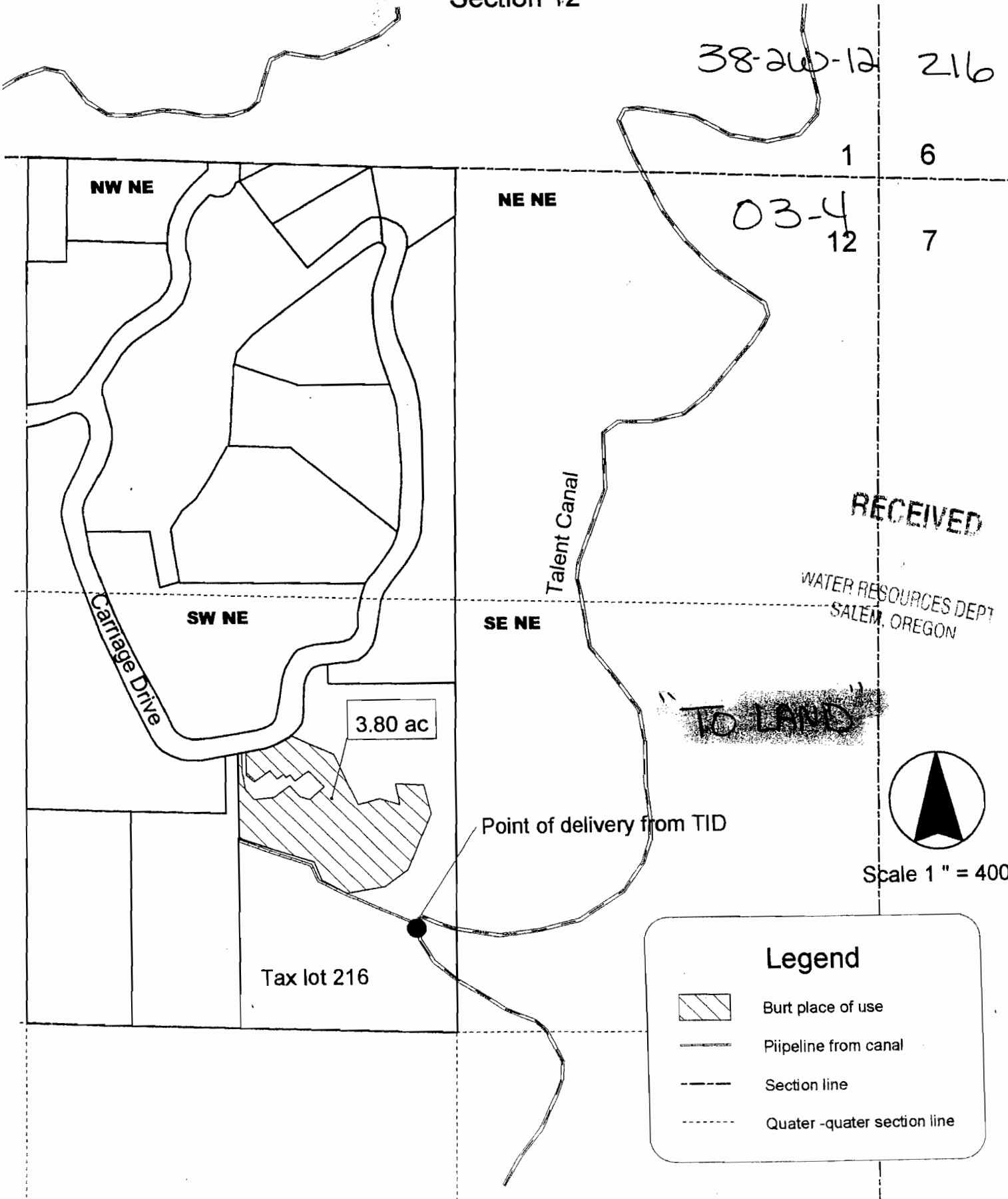

RECEIVED

WATER RESOURCES DEPT
SALEM, OREGON

~~TO LAND~~



Scale 1" = 400'

Legend



Burt place of use



Pipeline from canal



Section line



Quarter-quarter section line