



State of Oregon
Water Resources Department
725 Summer Street NE, Suite A
Salem, Oregon 97301-1266
(503) 986-0900

Application for Instream Lease

A summary of review criteria and procedures that are generally applicable to these applications is available at www.wrd.state.or.us/OWRD/PUBS/forms.shtml.

Pursuant to ORS 537.348(2) and OAR 690-077

Optional Identification by Lessor/Lessee: Mitigation Lease - leased in L-1163 and prev.
Lease Application Number (assigned by WRD): TL-1197-MP-163

This Lease is between:

Lessor #1:

Name Ochoco Lumber Company
Mailing address P.O. Box 668
City, State, Zip Code Prineville, OR 97754
Telephone number 541-447-6296 (attn: Donna Barnes)
Email address donna.barnes@ochocolumber.com

Lessor #2, 3, etc.

Ochoco Irrigation District
1001 N. Deer Street
Prineville, OR 97754
541-447-6449 / ochocoid@crestviewcable.com

The water right to be leased is located in Crook County.

Lessee (if different than Oregon Water Resources Department):

Name Deschutes River Conservancy Mitigation Bank
Mailing address 700 NW Hill Street
City, State, Zip Code Bend, OR 97701
Telephone number 541-382-4077
Email address gen@deschutesriver.org

Trustee:

Oregon Water Resources Department
725 Summer Street NE, Suite A
Salem, OR 97301-1266
(503) 986-0900

~I~ Water Right Holder and Water Right Information

- 1.1 Lessor #1 is the water right holder, or authorized agent for water right holder of the property located at: Township 15 S, Range 16 E, Section 4 and Tax Lot number 7200 & 2900. If the water right appurtenant to these lands is also appurtenant to lands owned by others who are not included in this application, then Attachment 1 (tax lot map), needs to be included.

- 1.2 Lessor #2 is the (Check one):
 Not applicable
 Official representative of Ochoco Irrigation District, the irrigation district which conveys water to the subject water rights.
 Another party with an interest in the subject water rights representing _____.

- 1.3 For the water right(s) being leased, list all water rights appurtenant to the same lands. Indicate if there are any supplemental or overlying rights.

Certificate No. 82248

- 1.4 Are some or all of the lands being leased part of a Conservation Reserve Enhancement Program. Yes No

1.5 **Water Rights Proposed to be Leased Instream.**

The first right to be leased identified in Section 1.3 is further described as follows:

Certificate No.: 82248

Priority date: Sept 2, 1986 Type of use: IND

Legal Season of Use: per Crooked River Decree

Is the entire water right certificate being leased? Yes No

If no, list the acres of the subject water right by legal description of township, range, section, and ¼ ¼ which will be dried up as part of this lease, and include a map (Attachment 2) showing the lands which will not receive water.

Place of use: T 15 S, R 17 E, Section 5, nw¼ nw¼ - 86.5 acres to be leased

Enter additional places of use here, using format above:

Leasing in:

T 15 S, R 16 E, Sect. 04, nwnw, taxlot 7200

T 15 S, R 16 E, Sect. 04, swnw, taxlot 7200

T 15 S, R 16 E, Sect. 04, nenw, taxlot 7200

T 15 S, R 16 E, Sect. 04, senw, taxlot 7200

T 15 S, R 16 E, Sect. 04, nws, taxlot 7200

T 15 S, R 16 E, Sect. 04, nwnw, taxlot 2900

T 15 S, R 16 E, Sect. 04, nesw, taxlot 2900

*prev. lease
L-1163*

86.5 IND... there is an error in POU description on C-82248 for Ochoco Lumber - T15 R16, Sect 4, taxlot 2900. The QQ marked as sesw should be news as it is on the final proof map for Ochoco ID. This has been identified in past leases.

Ochoco Lumber will retain 3.5 acres of water right to use for dust abatement on the property.

Page ___ (Identify page number of certificate, if certificate is greater than 10 pages.)

Number of acres being leased, if for irrigation: 86.5 IND

Acre-feet of storage, if applicable: natural flow and Ochoco Reservoir storage as need

Maximum rate associated with the right to be leased (cfs): 1.081

(Use additional lines if there is more than one rate associated with the water right.)

Maximum duty associated with the right to be leased (ac-ft): 346.0
(Use additional lines if there is more than one duty associated with the water right.)

Conditions or other limitations, if any: The district sets the duty for the season in the spring.
This duty has consistently been set at 3.0 AF/acre.

If you need to enter another leased right, please use the additional water rights form.

1.6 Validity of rights. Lessor(s) attests (mark one) that:

- the water has been used over the past five years according to the terms and conditions of the water right certificate or as an instream water right or
- the water has not been used over the past five years according to the terms and conditions of the water right certificate, however the water right is not subject to forfeiture under ORS 540.610(2)(_) (include necessary supporting documentation as Attachment 3).

~II~ Instream Water Right Information

2.1 Public use. This lease will increase streamflows that will benefit:

- Conservation, maintenance and enhancement of aquatic and fish life, wildlife, and fish and wildlife habitat
- Pollution abatement
- Recreation and scenic attraction

2.2 Instream use created by lease. The instream use to be created is described as follows:

Ochoco Creek
Tributary to Crooked River in the Deschutes Basin.

Describe the point of diversion (POD) and any associated reach(es) of the instream use being created. If possible list the reach by river mile. If no reach is identified, and there is only one POD listed on the certificate, the lease may be processed to be protected at the POD. (If more than one POD is listed on the certificate, then the POD and any associated reach(es) must be identified): POD #1: Ochoco Feed Canal, 15 S, R 17 E, Sect. 5, SWNW, Ochoco Feed Canal – 500' N and 250' E from W ¼ corner of section 5 to Lake Billy Chinook

Maximum volume in acre-feet: 259.41 AF – district duty limited to 3 AF/ac in 2012

Rate in cfs: 0.779 cfs

(Use the section below to indicate a more restrictive period of use than allowed by the water right.)

Conditions to prevent injury, if any:

- None
- The instream flow will be allocated on a daily average basis up to the described rate from April 30 through October 15, 2012.
- Other (describe): District typically sets the duty at 3.0 AF/Acre annually

If you need to enter more instream uses, please use the additional water rights form.

- 2.3 **Term of lease.** This lease shall terminate on November 1, 2012.
- 2.4 **Flow protection.** The Trustee will regulate use of water from the source, subject to prior appropriation and the agency enforcement guidance, to assure the water is delivered to the point of diversion, and through the reach past junior downstream users, so long as flow is sufficient to meet the demand under priority date of the new instream use (see Section 2.2). As part of regulation activities the watermaster or a designee has access to the point of diversion and place of use for the water rights involved in this lease. No party is required to continuously measure the flow of the waterway described in Section 2.2.

~III~ Other Information

- 3.1 **Accuracy.** The Undersigned Lessor(s) and Lessee(s) declare that, to the best of their knowledge and belief, the information contained in this application is true, correct and complete. If after the lease order is signed, any information is determined to be false, the lease order may be modified or terminated. The lease only exercises the water rights being leased, for the term of the lease. It shall not be construed to overcome any claim that the water right may otherwise be subject to forfeiture for nonuse pursuant to ORS 540.610 during the period of time prior to the execution of the lease.
- 3.2 **Lease.** Lessor(s) and Lessee(s) agree to lease the water rights listed in Section(s) 1.5 for instream use for the term of this lease through Lessee to the Trustee, the Oregon Water Resources Department, pursuant to the provisions of ORS 537.348(2) and OAR 690-077.
- 3.3 **Precedent.** If a right which has been leased is later proposed to be leased again or transferred to an instream use under ORS 537.348 and OAR 690-077 a new injury review shall be required, and a prior lease shall not set a precedent for the amount of water to be leased or transferred instream.
- 3.4 **Suspension of original use.** During the period of the lease, the water right holder agrees to suspend use of water allowed under the subject water rights and under any water right that is supplemental to the subject water rights.
- 3.5 **Termination provision.**
- For multiyear leases, the Lessor(s) shall have the option of terminating the lease each year with written notice to the Department. The lease may be terminated at any time during the calendar year. However, if the termination request is received less than 30-days prior to the period of allowed instream use or after the period of allowed use has begun for the water right(s) being leased, water may not be used under the right(s) leased until the following calendar year, unless the Director determines that enlargement would not occur. The Department may also require:
 - Written notice to the Department with original signatures;
 - Consent by all parties to the lease; and/or
 - Written notice to the Watermaster's office.
 - For multiyear leases, the lessor shall not have the option of terminating the lease, without consent by all parties to the lease.
- 3.6 **Modification to prevent injury.** Allocation of water to the instream use described in Section 2.2 during the term of this lease is not reasonably expected to cause injury to other rights to use water from the same source. If injury is found after this lease is signed, the lease may be modified or terminated to prevent injury.

3.7 Fees. Pursuant to ORS 536.050, the following fee is included:

- \$400 for an application with four or more landowners or four or more water rights.
- \$250 for all other applications.

Lessor #1: [Signature] Date: 2-20-2012
Ochoco Lumber Company

For additional Lessors, type in space for signature and date
 Lessor #2: [Signature] Date: 02-10-12
Ochoco Irrigation District

Lessee: [Signature] Date: 2-22-12
Deschutes River Conservancy Mitigation Bank

Other Attachments as Needed:

- Attachment 1: Tax Lot Map. (See instructions.)
- Attachment 2: Detailed map illustrating lands under subject rights to be leased; required if only part of a right is being leased instream. (See instructions.)
- Attachment 3: Supporting documentation indicating why a right is valid and not subject to forfeiture even though the right has not been exercised for five or more consecutive years (required if the second box in Section 1.6 is checked).
- Attachment 4: Split Season Instream Use Form



Crook County GIS
GEOGRAPHIC INFORMATION SYSTEMS

Ochoco Lumber
tax lot 151604B007200

Legend

-  Airport
-  Roads
-  Sewer Lines
-  Water Lines
-  Water Courses
-  Lakes
-  Parks
-  City Limits
-  Township Range
-  Parcels

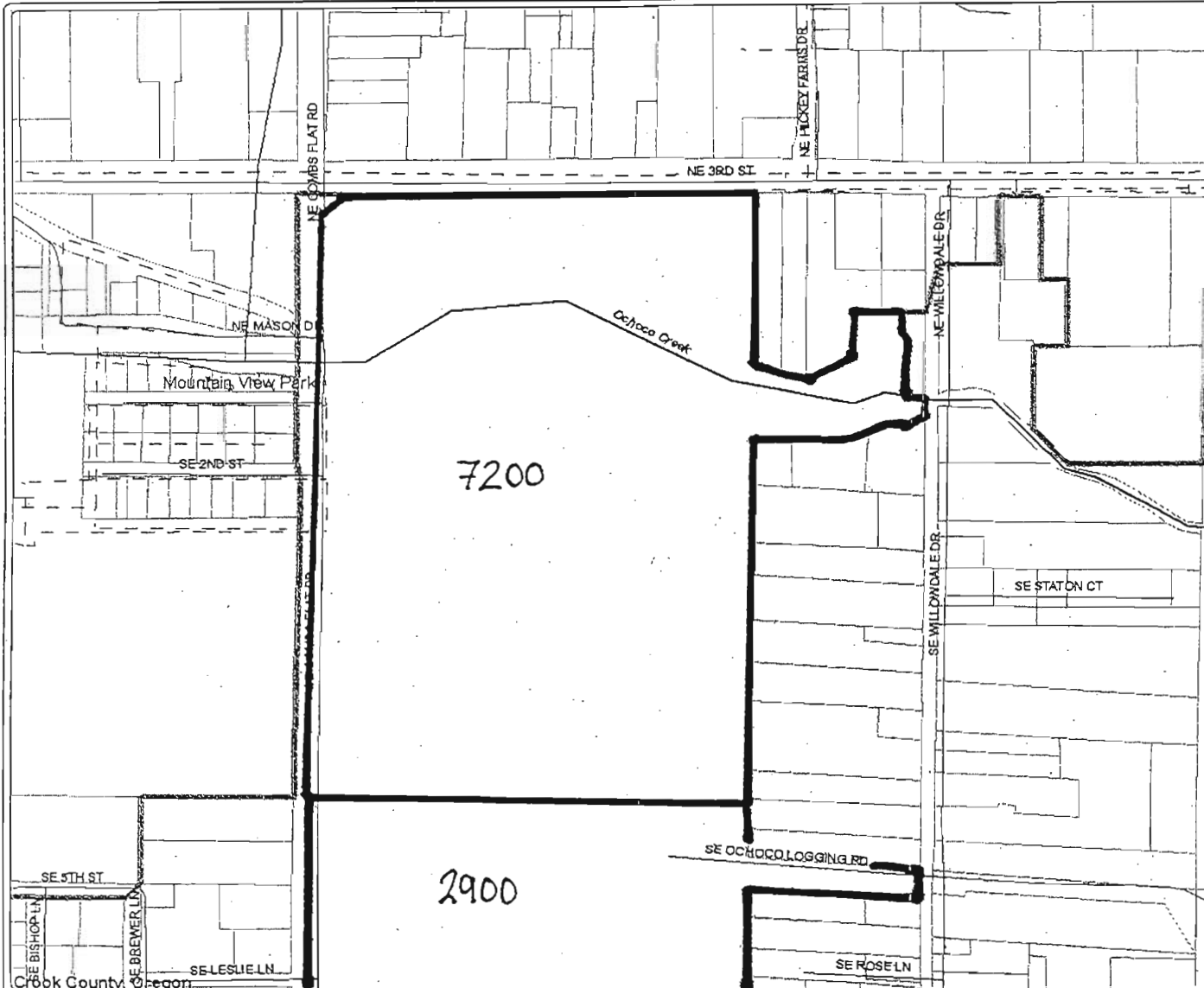

CROOK COUNTY MAKES NO WARRANTY OF ANY KIND, EXPRESSED OR IMPLIED, INCLUDING ANY WARRANTY OF MERCHANTABILITY, FITNESS FOR A PARTICULAR PURPOSE, OR ANY OTHER MATTER. THE COUNTY IS NOT RESPONSIBLE FOR POSSIBLE ERRORS, OMISSIONS, MISUSE, OR MISSINTERPRETATION. THE INFORMATION ON THIS MAP IS PREPARED FOR REFERENCE PURPOSES ONLY AND SHOULD NOT BE USED, AND IS NOT INTENDED, FOR SURVEY OR ENGINEERING PURPOSES. NO REPRESENTATION IS MADE CONCERNING THE LEGAL STATUS OF ANY APPARENT ROUTE OF ACCESS IDENTIFIED IN DIGITAL OR HARDCOPY MAPPING OF GEOSPATIAL INFORMATION OR DATA. PLEASE NOTIFY CROOK COUNTY GIS OF ANY ERRORS 541-416-3930.

Map Created By:
GIS Department
Crook County, Oregon



scale 1" = 500.00'
created: 3/28/2006

29.7

11.6

13.4

BROOKS RESOURCES CORPORATION
1416000001600

5
15S16E

OCHOCO LUMBER CO
1516055837200

Crooked R. Dist. Can

OCHOCO LUMBER CO
1516040002900

15S16E

STEARNS LAND COMPANY
1516040002500

OCHOCO LUMBER CO
1516040002700

GIBSON, L DAN &
1516040002800

9
15S16E

10
15S16E

NE NW

SE NW

Ochoco Creek

1.2

1.2

5.2

11.8

9.6

5.1

9.4

19.9

Ochoco Lumber
T15 S R16 E
Sect. 4, Tax lot 7200
Leased Instream
2900

3  87.67 ac.
equiv.
15S16E

1320'



SERVICE AREA OF OCHOCO IRRIGATION DISTRICT

