

Application for a Water Right Transfer

Certificate 43436, (Permit G-2540)

MAR 19 2012

Township 2 South, Range 3 East (W.M.)

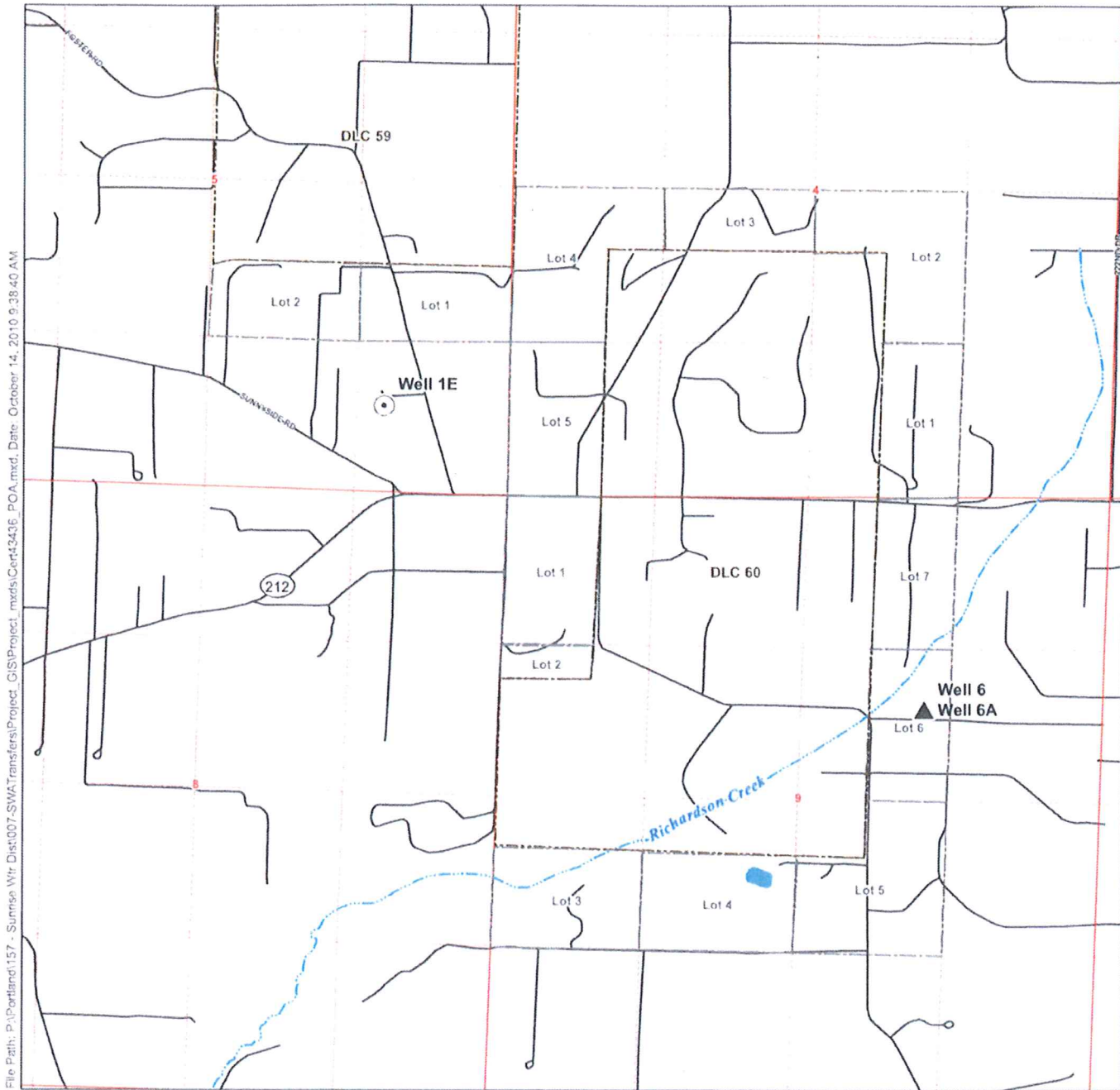

File Path: P:\Portland\157 - Summa Wtr Dist\007-SWA\Transfers\Project_GIS\Project_mxd\Cert43436_POA.mxd, Date: October 14, 2010 9:38:40 AM

LEGEND

- ▲ Proposed Point of Appropriation
- Current Point of Appropriation
- Major Roads
- Railroads
- ~ Watercourses
- Waterbodies

POA Location Description

Well 1E
 Located 800 feet North and 1200 feet West from the SE corner of Section 5, Township 2 South, Range 3 East (W M)

Well 6 & Well 6A
 Located 1825 feet South and 1310 feet West from the NE corner of Section 9, Township 2 South, Range 3 East (W M)

Certified Water Rights Examiner Stamp

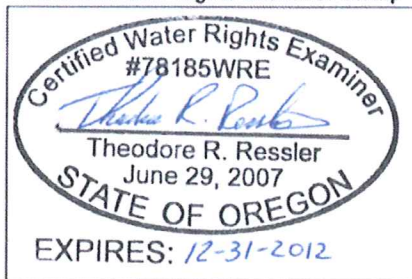

Disclaimer

This map was prepared for the purpose of identifying the location of a water right only and it is not intended to provide legal dimensions or location of property ownership lines.

Map Notes

Date: October 14, 2010
 Data Sources: OWRD, METRO RLIS, Oregon Geospatial Data Clearinghouse
 Prepared By: GSI Water Solutions, Inc



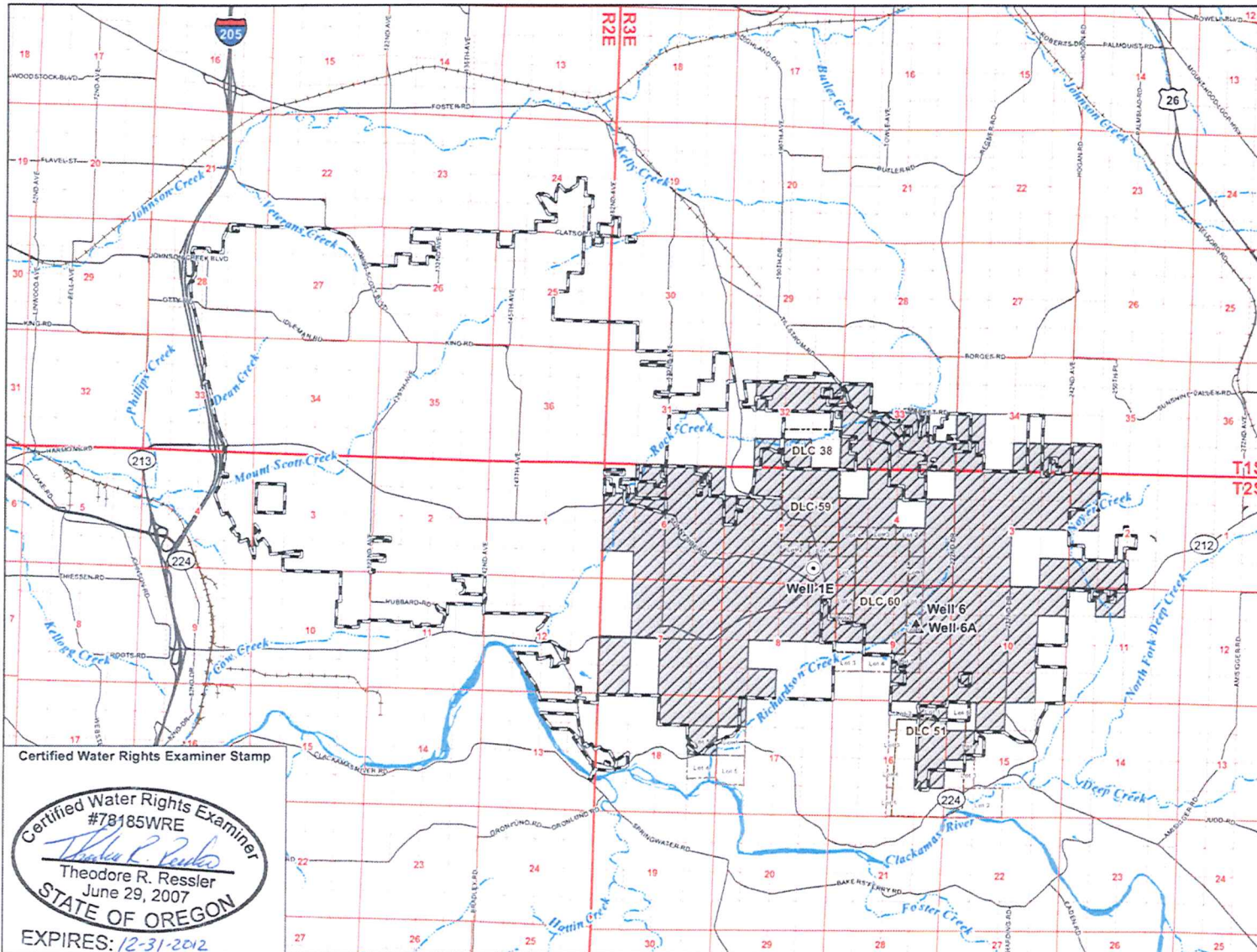

**Application Map for a
Water Right Transfer
Certificate 43436
(Permit G-2540)**

Townships 1 & 2 South,
Ranges 2, & 3 East (W.M)

LEGEND

- ▲ Proposed Point of Appropriation
- Current Point of Appropriation
- ▨ Place of Use (POU)
- ☒ Sunrise Water Authority Service Area
- ▬ Freeways and Highways
- ▬ Major Roads
- ▬ Railroads
- ▬ Watercourses
- ▬ Waterbodies

DISCLAIMER:
This map was prepared for the purpose of identifying the location of a water right only and it is not intended to provide legal dimensions or location of property ownership lines.

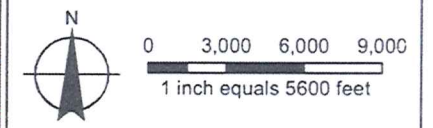

MAP NOTES:
Projection: Oregon State Plane North Zone
Datum: North American Datum of 1983
Date: October 14, 2010
Data Sources: OWRD, METRO RLIS,
Oregon Geospatial Data Clearinghouse

Certified Water Rights Examiner Stamp

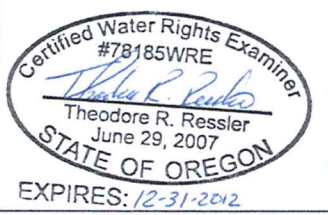

MAR 19 2012

Exhibit 5-2 Existing Piping System

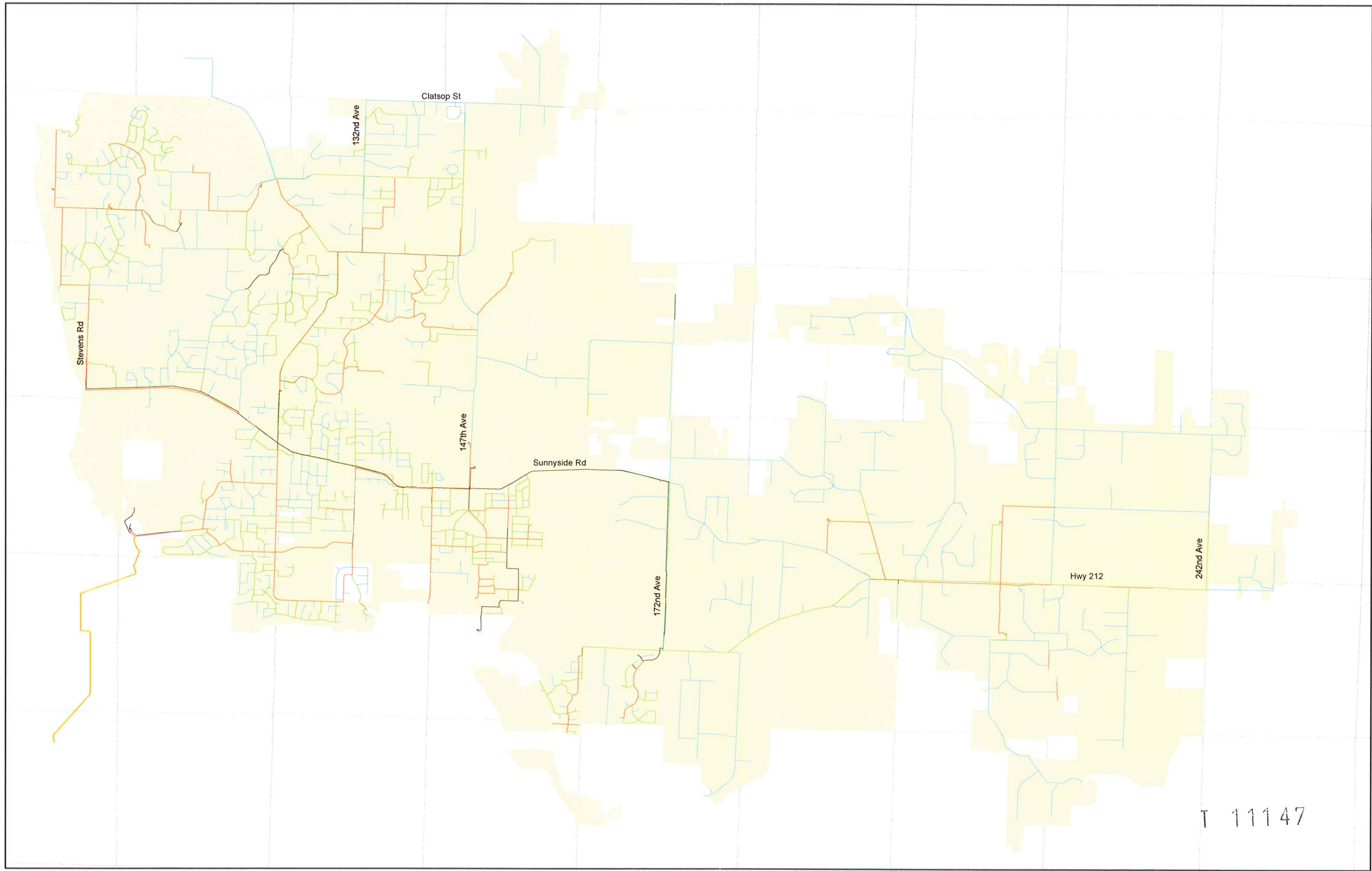

Legend

- Boring Water District
- Clackamas River Water
- Sunrise Water Authority
- 6-inch or Less Water Mains
- 8-inch Water Mains
- 10- or 12-inch Water Mains
- 18-inch Water Mains
- 24-inch Water Mains

RECEIVED

OCT 22 2010

WATER RESOURCES DEPT
SALEM, OREGON

T 11147

0 1,875 3,750 7,500 Feet
1 inch = 3,500 feet