



State of Oregon
Water Resources Department
725 Summer Street NE, Suite A
Salem, Oregon 97301-1266
(503) 986-0900

Application for Instream Lease

A summary of review criteria and procedures that are generally applicable to these applications is available at www.wrd.state.or.us/OWRD/PUBS/forms.shtml.

Pursuant to ORS 537.348(2) and OAR 690-077

Optional Identification by Lessor/Lessee: _____
Lease Application Number (assigned by WRD): IL-1245

The water right to be leased is located in Jackson County.

This Lease is between:

Lessor #1:

Name Medford Water Commission
Mailing address 200 S. Ivy Street, #177
City, State, Zip Code Medford, OR 97501
Telephone number 541-774-2439
E-mail address** larry.rains@cityofmedford.org

Lessor #2, 3, etc. (provide same information as identified above)

Lessee (if different than Oregon Water Resources Department):

Name _____
Mailing address _____
City, State, Zip Code _____
Telephone number _____
E-mail address** _____

****BY PROVIDING AN E-MAIL ADDRESS, CONSENT IS GIVEN TO RECEIVE ALL CORRESPONDENCE FROM THE DEPARTMENT ELECTRONICALLY. COPIES OF THE FINAL ORDER DOCUMENTS WILL ALSO BE MAILED.**

Trustee:

Oregon Water Resources Department
725 Summer Street NE, Suite A
Salem, OR 97301-1266
(503) 986-0900

RECEIVED
MAY 14 2012
WATER RESOURCES DEPT
SALEM, OREGON

~I~ Water Right Holder and Water Right Information

1.1 Lessor #1 is the water right holder, or authorized agent for water right holder of the property located at: Township 35 S, Range 3 E, Section 15, 16, 20, 22, 26 & 34 and Tax Lot number 1501, 5100, 5300, 5301, 5900 & 7300. If the water right appurtenant to these lands is also appurtenant to lands owned by others who are not included in this application, then Attachment 1 (tax lot map), needs to be included.

1.2 Lessor #2 is the (Check one):

Not applicable

Official representative of _____, the irrigation district which conveys water to the subject water rights.

Another party with an interest in the subject water rights representing _____.

1.3 For the water right(s) being leased, list all water rights appurtenant to the same lands. Indicate if there are any supplemental or overlying rights.

Certificate No(s). 15846 and 9821 may overlap

1.4 Are some or all of the lands being leased part of a Conservation Reserve Enhancement Program. Yes No or other Federal program: _____

1.5 Water Rights Proposed to be Leased Instream.

The first right to be leased identified in Section 1.3 is further described as follows:

Certificate No.: 15846

(If you need to enter another leased right, please use the additional water right form.)

Legal Season of Use: April 1st through October 31st

Is the entire water right certificate being leased? Yes No

If no, list below the acres of the subject water right by legal description of township, range, section, and 1/4 1/4 which will be dried up as part of this lease, and include a map (Attachment 2) showing the lands which will not receive water.

| T | R | Sec | 1/4 1/4 | Tax Lot | Acres | Type of Use | *Page # | *Priority Date | *Previous Lease # |
|---|---|-----|---------|---------|-------|-------------|---------|----------------|-------------------|
| *(Identify pertinent page numbers of certificate, if certificate is greater than 10 pages; identify priority date, if there is more than one on the certificate. If any portion of the right proposed to be leased was leased previously, the previous lease number may be identified. Identification of a previous lease is optional.) | | | | | | | | | |
| 1. | | | | | | | | | IL- |
| 2. | | | | | | | | | IL- |
| 3. | | | | | | | | | IL- |
| 4. | | | | | | | | | IL- |
| 5. | | | | | | | | | IL- |

[Attached maps must identify the water right holder, township, range, section, 1/4 1/4, tax lot number, map orientation, and scale.]

Total number of acres being leased, if for irrigation (or other acre equivalent uses): 21.0

Acre-feet of storage, if applicable: N/A

Maximum rate associated with the right to be leased (cfs): 0.42 cfs

(Use additional lines if there is more than one rate associated with the water right.)

Maximum duty associated with the right to be leased (ac-ft): 94.5 AF

(Use additional lines if there is more than one duty associated with the water right.)

Conditions or other limitations, if any: N/A

RECEIVED
MAY 14 2012
WATER RESOURCES DEPT
SALEM, OREGON

1.6 **Validity of rights to be leased as described in Section 1.5 of this form and on any Additional Water Right Form.** Lessor(s) attests (mark one) that:

the water has been used over the past five years according to the terms and conditions of the water right certificate or as an instream water right or

the water has not been used over the past five years according to the terms and conditions of the water right certificate, however the water right is not subject to

forfeiture under ORS 540.610(2)(a**4**b)(include necessary supporting documentation as Attachment 3).

~II~ Instream Water Right Information

2.1 Public use. This lease will increase streamflows that will benefit:

- Conservation, maintenance and enhancement of aquatic and fish life, wildlife, and fish and wildlife habitat
- Pollution abatement
- Recreation and scenic attraction

RECEIVED

MAY 14 2012

**WATER RESOURCES DEPT
SALEM, OREGON**

2.2 Instream use created by lease of the water right described in Section 1.5.

The instream use to be created is described as follows:

In the Four Bit Creek
Tributary to Big Butte Creek in the Rogue Basin.

Instream volume in acre-feet (may be up to the same as the duty identified in Sec 1.5): 94.5

Instream rate in cfs (may be up to the same as the rate identified in Sec 1.5): 0.42

(If not certain of the instream rate or volume, please contact the Department for more information on how to fill out this section of the application).

- Instream use protected at the point of diversion (POD).
- Or within a proposed reach.

Describe the proposed reach (an instream reach generally begins at the POD and generally ends at the mouth of the source creek/river). If possible list the reach by river mile): From authorized POD to mouth of Rogue River

Please check this box if you are not sure of the proposed reach and want water to be protected within a reach below the POD, if possible.

(If no reach is identified or the above box is not checked, and there is only one POD listed on the certificate, the lease may be processed to be protected at the POD.)

If the POD is not described on the Certificate or if there is more than one POD listed on the certificate, then the specific POD must be described: (per decree map) T 35 S, R 3 E, Sec. 22, NW 1/4

Conditions to prevent injury, if any (use this section to indicate a more restrictive period of use than allowed by the water right):

- None
- The instream flow will be allocated on a daily average basis up to the described rate from _____ through _____.
- Other (describe): _____

(Note: The Department may identify additional conditions to prevent injury and/or enlargement.)

If you need to enter more instream uses, please use the additional water rights form.

2.3 Term of lease. This lease shall terminate on 10/31/2016.

2.4 Flow protection. The Trustee will regulate use of water from the source, subject to prior appropriation and the agency enforcement guidance, to assure the water is delivered to the point of diversion, and through the reach past junior downstream users, so long as flow is

sufficient to meet the demand under priority date of the new instream use (see Section 2.2). As part of regulation activities the watermaster or a designee has access to the point of diversion and place of use for the water rights involved in this lease. No party is required to continuously measure the flow of the waterway described in Section 2.2.

~III~ Other Information

- 3.1 Accuracy.** The Undersigned Lessor(s) and Lessee(s) declare that, to the best of their knowledge and belief, the information contained in this application is true, correct and complete. If after the lease order is signed, any information is determined to be false, the lease order may be modified or terminated. The lease only exercises the water rights being leased, for the term of the lease. It shall not be construed to overcome any claim that the water right may otherwise be subject to forfeiture for nonuse pursuant to ORS 540.610 during the period of time prior to the execution of the lease.
- 3.2 Lease.** Lessor(s) and Lessee(s) agree to lease the water rights listed in Section(s) 1.5 for instream use for the term of this lease through Lessee to the Trustee, the Oregon Water Resources Department, pursuant to the provisions of ORS 537.348(2) and OAR 690-077.
- 3.3 Precedent.** If a right which has been leased is later proposed to be leased again or transferred to an instream use under ORS 537.348 and OAR 690-077 a new injury review shall be required, and a prior lease shall not set a precedent for the amount of water to be leased or transferred instream.
- 3.4 Suspension of original use.** During the period of the lease, the water right holder agrees to suspend use of water allowed under the subject water rights and under any water right that is supplemental to the subject water rights.
- 3.5 Termination provision.**
- For multiyear leases, the Lessor(s) shall have the option of terminating the lease each year with written notice to the Department. The lease may be terminated at any time during the calendar year. However, if the termination request is received less than 30-days prior to the period of allowed instream use or after the period of allowed use has begun for the water right(s) being leased, water may not be used under the right(s) leased until the following calendar year, unless the Director determines that enlargement would not occur. The Department may also require:
 - Written notice to the Department;
 - Consent by all parties to the lease; and/or
 - Written notice to the Watermaster's office.
 - For multiyear leases, the lessor shall not have the option of terminating the lease, without consent by all parties to the lease.
- 3.6 Modification to prevent injury.** Allocation of water to the instream use described in Section 2.2 during the term of this lease is not reasonably expected to cause injury to other rights to use water from the same source. If injury is found after this lease is signed, the lease may be modified or terminated to prevent injury.

RECEIVED

MAY 14 2012

**WATER RESOURCES DEPT
SALEM, OREGON**

3.7 **Fees.** Pursuant to ORS 536.050, the following fee is included:

- \$400 for an application with four or more landowners or four or more water rights.
- \$250 for all other applications.

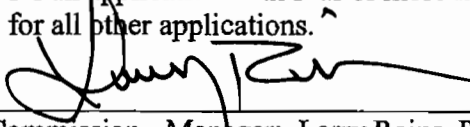
Lessor #1:  Date: 5-8-12
Medford Water Commission - Manager: Larry Rains, P.E.

For additional Lessors, type in space for signature and date

Lessee: _____ Date: _____

Other Attachments as Needed:

Attachment 1: Tax Lot Map. (See instructions.)

Attachment 2: Detailed map illustrating lands under subject rights to be leased; required if only part of a right is being leased instream. (See instructions.)

Attachment 3: Supporting documentation indicating why a right is valid and not subject to forfeiture even though the right has not been exercised for five or more consecutive years (required if the second box in Section 1.6 is checked).

Attachment 4: Split Season Instream Use Form

RECEIVED

MAY 14 2012

WATER RESOURCES DEPT
SALEM, OREGON

TACS



State of Oregon
Water Resources Department
 725 Summer Street NE, Suite A
 Salem, Oregon 97301-1266
 (503) 986-0900

Additional Water Right Form Standard Application for Instream Lease

A summary of review criteria and procedures that are generally applicable to these applications is available at www.wrd.state.or.us/OWRD/PUBS/forms.shtml.

~I~ Water Right Holder and Water Right Information

Section 1.5 continued from Standard Application for Instream Lease.

Subject Water Rights. Lessor proposes to lease the water rights listed in 1.3.

The next right to be leased is further described as follows:

Certificate No.: 4898

(If you need to enter another leased right, please use another additional water rights form.)

Priority date: 11/2/1917 Type of use: Irrigation

Legal Season of Use (if not listed on the certificate): April 1st through October 31st

Is the entire water right certificate being leased? Yes No

If no, list below the acres to be leased by legal description of township, range, section, and ¼ ¼, which will be dried up as part of this lease. Include a map (Attachment 3) showing the lands that will not receive water.

| T | R | Sect | ¼ ¼ | Tax Lot | Acres | Type of Use | *Page # | *Priority Date | *Previous Lease # |
|---|------|------|-----|---------|-------|-------------|---------|----------------|-------------------|
| *(Identify pertinent page numbers of certificate, if certificate is greater than 10 pages; identify priority date, if there is more than one on the certificate. If any portion of the right proposed to be leased was leased previously, the previous lease number may be identified. Identification of a previous lease is optional.) | | | | | | | | | |
| 1. | 35 S | 3 E | 15 | NW SW | 1501 | 17 | | | IL- |
| 2. | 35 S | 3 E | 15 | SW SW | 1501 | 30 | | | IL- |
| 3. | 35 S | 3 E | 15 | SE SW | 1501 | 27 | | | IL- |
| 4. | 35 S | 3 E | 16 | NE SE | 1501 | 37 | | | IL- |
| 5. | 35 S | 3 E | 16 | SE SE | 1501 | 30 | | | IL- |
| 6. | | | | | | | | | IL- |
| 7. | | | | | | | | | IL- |
| 8. | | | | | | | | | IL- |
| 9. | | | | | | | | | IL- |
| 10. | | | | | | | | | IL- |

[Attached maps must identify the water right holder, township, range, section, ¼ ¼, tax lot number, map orientation, and scale.]

Number of acres, if for irrigation (or other acre equivalent use): 141.0

Acre-feet of storage, if applicable: N/A

Maximum Rate associated with leased rights (cfs): 1.76

(Use additional lines if there is more than one rate associated with the water right.)

Maximum Duty associated with leased rights (AF): 634.5

(Use additional lines if there is more than one duty associated with the water right.)

Conditions or other limitations, if any: N/A

RECEIVED
 MAY 14 2012
 WATER RESOURCES DEPT
 SALEM, OREGON

~II~ Instream Water Right Information

Section 2.2 continued from Standard Application for Short-Term Instream Lease.

Instream use created by lease of the water right described in Section 1.5.

The instream use to be created is described as follows:

In the Four Bit Creek

Tributary to Big Butte Creek in the Rogue Basin.

Maximum instream volume in acre-feet (may be same as duty identified in Sec 1.5): 634.5

Maximum instream rate in cfs (may be same as rate identified in Sec 1.5): 1.76

(If not certain of the instream rate or volume, please contact the Department for more information on how to fill out this section of the application).

Instream use at the point of diversion (POD).

Or within a proposed reach.

Describe the proposed reach (an instream reach generally begins at the POD. If possible, list the reach by river mile): From authorized POD to mouth of Rogue River

Please check this box if you are not sure of the proposed reach and want water to be protected within a reach below the POD, if possible.

(If no reach is identified, and there is only one POD listed on the certificate, the lease may be processed to be protected at the POD.)

If the POD is not described on the Certificate or if there is more than one POD listed on the certificate, then the specific POD must be described: (per Permit S-3579) #1 - S 61 degrees 15 minutes west 3670 feet; #2 S 66 degrees west 3570 feet, both from NE corner of Section 22

Conditions to prevent injury, if any (use this section to indicate a more restrictive period of use than allowed by the water right):

None

The instream flow will be allocated on a daily average basis up to the described rate from _____ through _____.

Other (describe): _____

(Note: The Department may identify additional conditions to prevent injury and/or enlargement.)

RECEIVED

MAY 14 2012

**WATER RESOURCES DEPT
SALEM OREGON**



State of Oregon
Water Resources Department
 725 Summer Street NE, Suite A
 Salem, Oregon 97301-1266
 (503) 986-0900

Additional Water Right Form Standard Application for Instream Lease

A summary of review criteria and procedures that are generally applicable to these applications is available at www.wrd.state.or.us/OWRD/PUBS/forms.shtml.

~I~ Water Right Holder and Water Right Information

Section 1.5 continued from Standard Application for Instream Lease.

Subject Water Rights. Lessor proposes to lease the water rights listed in 1.3.

The next right to be leased is further described as follows:

Certificate No.: 5107

(If you need to enter another leased right, please use another additional water rights form.)

Priority date: 10/17/1917 Type of use: Irrigation & Domestic, including Stock

Legal Season of Use (if not listed on the certificate): April 1st through October 31st

Is the entire water right certificate being leased? Yes No

If no, list below the acres to be leased by legal description of township, range, section, and 1/4 1/4, which will be dried up as part of this lease. Include a map (Attachment 3) showing the lands that will not receive water.

| T | R | Sect | 1/4 1/4 | Tax Lot | Acres | Type of Use | *Page # | *Priority Date | *Previous Lease # |
|---|------|------|---------|---------|-------|-------------|---------|----------------|-------------------|
| *(Identify pertinent page numbers of certificate, if certificate is greater than 10 pages; identify priority date, if there is more than one on the certificate. If any portion of the right proposed to be leased was leased previously, the previous lease number may be identified. Identification of a previous lease is optional.) | | | | | | | | | |
| 1. | 35 S | 3 E | 34 | NE SE | 7300 | 33 | IR/DS | 10/17/1917 | IL- |
| 2. | 35 S | 3 E | 34 | NW SE | 7300 | 19 | IR/DS | 10/17/1917 | IL- |
| 3. | 35 S | 3 E | 34 | SW SE | 7300 | 1 | IR/DS | 10/17/1917 | IL- |
| 4. | 35 S | 3 E | 34 | SE SE | 7300 | 1 | IR/DS | 10/17/1917 | IL- |
| 5. | | | | | | | | | IL- |
| 6. | | | | | | | | | IL- |
| 7. | | | | | | | | | IL- |
| 8. | | | | | | | | | IL- |
| 9. | | | | | | | | | IL- |
| 10. | | | | | | | | | IL- |

[Attached maps must identify the water right holder, township, range, section, 1/4 1/4, tax lot number, map orientation, and scale.]

Number of acres, if for irrigation (or other acre equivalent use): 54.0

Acre-feet of storage, if applicable: N/A

Maximum Rate associated with leased rights (cfs): 0.72

(Use additional lines if there is more than one rate associated with the water right.)

Maximum Duty associated with leased rights (AF): 243.0

(Use additional lines if there is more than one duty associated with the water right.)

Conditions or other limitations, if any: N/A

RECEIVED

MAY 14 2012

WATER RESOURCES DEPT
 SALEM, OREGON

~II~ Instream Water Right Information

Section 2.2 continued from Standard Application for Short-Term Instream Lease.

Instream use created by lease of the water right described in Section 1.5.

The instream use to be created is described as follows:

In the Two Springs Creek

Tributary to Four Bit Creek and Big Butte Creek in the Rogue

Basin.

Maximum instream volume in acre-feet (may be same as duty identified in Sec 1.5): 243.0

Maximum instream rate in cfs (may be same as rate identified in Sec 1.5): 0.72

(If not certain of the instream rate or volume, please contact the Department for more information on how to fill out this section of the application).

Instream use at the point of diversion (POD).

Or within a proposed reach.

Describe the proposed reach (an instream reach generally begins at the POD. If possible, list the reach by river mile): From authorized POD to mouth of Rogue River

Please check this box if you are not sure of the proposed reach and want water to be protected within a reach below the POD, if possible.

(If no reach is identified, and there is only one POD listed on the certificate, the lease may be processed to be protected at the POD.)

If the POD is not described on the Certificate or if there is more than one POD listed on the certificate, then the specific POD must be described: (per Permit S-3550) 1300 feet north and 700 feet east of SE corner of Sec. 26

Conditions to prevent injury, if any (use this section to indicate a more restrictive period of use than allowed by the water right):

None

The instream flow will be allocated on a daily average basis up to the described rate from _____ through _____.

Other (describe): _____

(Note: The Department may identify additional conditions to prevent injury and/or enlargement.)

RECEIVED

MAY 1 4 2012

**WATER RESOURCES DEPT
SALEM, OREGON**



State of Oregon
Water Resources Department
 725 Summer Street NE, Suite A
 Salem, Oregon 97301-1266
 (503) 986-0900

Additional Water Right Form Standard Application for Instream Lease

A summary of review criteria and procedures that are generally applicable to these applications is available at www.wrd.state.or.us/OWRD/PUBS/forms.shtml.

~I~ Water Right Holder and Water Right Information

Section 1.5 continued from Standard Application for Instream Lease.

Subject Water Rights. Lessor proposes to lease the water rights listed in 1.3.

The next right to be leased is further described as follows:

Certificate No.: 6740

(If you need to enter another leased right, please use another additional water rights form.)

Priority date: 6/10/1920 Type of use: Irrigation

Legal Season of Use (if not listed on the certificate): April 1st through October 31st

Is the entire water right certificate being leased? Yes No

If no, list below the acres to be leased by legal description of township, range, section, and 1/4 1/4, which will be dried up as part of this lease. Include a map (Attachment 3) showing the lands that will not receive water.

| T | R | Sect | 1/4 1/4 | Tax Lot | Acres | Type of Use | *Page # | *Priority Date | *Previous Lease # |
|---|---|------|---------|---------|-------|-------------|---------|----------------|-------------------|
| *(Identify pertinent page numbers of certificate, if certificate is greater than 10 pages; identify priority date, if there is more than one on the certificate. If any portion of the right proposed to be leased was leased previously, the previous lease number may be identified. Identification of a previous lease is optional.) | | | | | | | | | |
| 1. | | | | | | | | | IL- |
| 2. | | | | | | | | | IL- |
| 3. | | | | | | | | | IL- |
| 4. | | | | | | | | | IL- |
| 5. | | | | | | | | | IL- |
| 6. | | | | | | | | | IL- |
| 7. | | | | | | | | | IL- |
| 8. | | | | | | | | | IL- |
| 9. | | | | | | | | | IL- |
| 10. | | | | | | | | | IL- |

[Attached maps must identify the water right holder, township, range, section, 1/4 1/4, tax lot number, map orientation, and scale.]

Number of acres, if for irrigation (or other acre equivalent use): 130

Acre-feet of storage, if applicable: N/A

Maximum Rate associated with leased rights (cfs): 1.63

(Use additional lines if there is more than one rate associated with the water right.)

Maximum Duty associated with leased rights (AF): 585.0

(Use additional lines if there is more than one duty associated with the water right.)

Conditions or other limitations, if any: N/A

RECEIVED

MAY 14 2012

WATER RESOURCES DEPT
 SALEM, OREGON

~II~ Instream Water Right Information

Section 2.2 continued from Standard Application for Short-Term Instream Lease.

Instream use created by lease of the water right described in Section 1.5.

The instream use to be created is described as follows:

In the Willow Creek

Tributary to Big Butte Creek in the Rogue Basin.

Maximum instream volume in acre-feet (may be same as duty identified in Sec 1.5): 585.0

Maximum instream rate in cfs (may be same as rate identified in Sec 1.5): 1.63

(If not certain of the instream rate or volume, please contact the Department for more information on how to fill out this section of the application).

Instream use at the point of diversion (POD).

Or within a proposed reach.

Describe the proposed reach (an instream reach generally begins at the POD. If possible, list the reach by river mile): From authorized POD to mouth of Rogue River

Please check this box if you are not sure of the proposed reach and want water to be protected within a reach below the POD, if possible.

(If no reach is identified, and there is only one POD listed on the certificate, the lease may be processed to be protected at the POD.)

If the POD is not described on the Certificate or if there is more than one POD listed on the certificate, then the specific POD must be described: (per Permit S-4637) S 43 degrees 08 minutes east 2859.5 feet from the corner of Sections 20, 21 & 29

Conditions to prevent injury, if any (use this section to indicate a more restrictive period of use than allowed by the water right):

None

The instream flow will be allocated on a daily average basis up to the described rate from _____ through _____.

Other (describe): _____

(Note: The Department may identify additional conditions to prevent injury and/or enlargement.)

RECEIVED

MAY 14 2012

**WATER RESOURCES DEPT
SALEM OREGON**



State of Oregon
Water Resources Department
 725 Summer Street NE, Suite A
 Salem, Oregon 97301-1266
 (503) 986-0900

Additional Water Right Form Standard Application for Instream Lease

A summary of review criteria and procedures that are generally applicable to these applications is available at www.wrd.state.or.us/OWRD/PUBS/forms.shtml.

~I~ Water Right Holder and Water Right Information

Section 1.5 continued from Standard Application for Instream Lease.

Subject Water Rights. Lessor proposes to lease the water rights listed in 1.3.

The next right to be leased is further described as follows:

Certificate No.: 7434

(If you need to enter another leased right, please use another additional water rights form.)

Priority date: 11/12/1920 Type of use: Irrigation

Legal Season of Use (if not listed on the certificate): April 1st through October 31st

Is the entire water right certificate being leased? Yes No

If no, list below the acres to be leased by legal description of township, range, section, and ¼ ¼, which will be dried up as part of this lease. Include a map (Attachment 3) showing the lands that will not receive water.

| T | R | Sect | ¼ ¼ | Tax Lot | Acres | Type of Use | *Page # | *Priority Date | *Previous Lease # |
|---|---|------|-----|---------|-------|-------------|---------|----------------|-------------------|
| *(Identify pertinent page numbers of certificate, if certificate is greater than 10 pages; identify priority date, if there is more than one on the certificate. If any portion of the right proposed to be leased was leased previously, the previous lease number may be identified. Identification of a previous lease is optional.) | | | | | | | | | |
| 1. | | | | | | | | | IL- |
| 2. | | | | | | | | | IL- |
| 3. | | | | | | | | | IL- |
| 4. | | | | | | | | | IL- |
| 5. | | | | | | | | | IL- |
| 6. | | | | | | | | | IL- |
| 7. | | | | | | | | | IL- |
| 8. | | | | | | | | | IL- |
| 9. | | | | | | | | | IL- |
| 10. | | | | | | | | | IL- |

[Attached maps must identify the water right holder, township, range, section, ¼ ¼, tax lot number, map orientation, and scale.]

Number of acres, if for irrigation (or other acre equivalent use): 93

Acre-feet of storage, if applicable: N/A

Maximum Rate associated with leased rights (cfs): 1.0

(Use additional lines if there is more than one rate associated with the water right.)

Maximum Duty associated with leased rights (AF): 418.5

(Use additional lines if there is more than one duty associated with the water right.)

Conditions or other limitations, if any: N/A

RECEIVED

MAY 14 2012

WATER RESOURCES DEPT
 SALEM OREGON

~II~ Instream Water Right Information

Section 2.2 continued from Standard Application for Short-Term Instream Lease.

Instream use created by lease of the water right described in Section 1.5.

The instream use to be created is described as follows:

In the Four Bit Creek

Tributary to Big Butte Creek in the Rogue Basin.

Maximum instream volume in acre-feet (may be same as duty identified in Sec 1.5): 418.5

Maximum instream rate in cfs (may be same as rate identified in Sec 1.5): 1.0

(If not certain of the instream rate or volume, please contact the Department for more information on how to fill out this section of the application).

Instream use at the point of diversion (POD).

Or within a proposed reach.

Describe the proposed reach (an instream reach generally begins at the POD. If possible, list the reach by river mile): From authorized POD to mouth of Rogue River

Please check this box if you are not sure of the proposed reach and want water to be protected within a reach below the POD, if possible.

(If no reach is identified, and there is only one POD listed on the certificate, the lease may be processed to be protected at the POD.)

If the POD is not described on the Certificate or if there is more than one POD listed on the certificate, then the specific POD must be described: (per Permit S-4854) 2500 feet west of the NE corner of Sec. 25, thence south 1203 feet

Conditions to prevent injury, if any (use this section to indicate a more restrictive period of use than allowed by the water right):

None

The instream flow will be allocated on a daily average basis up to the described rate from _____ through _____.

Other (describe): _____

(Note: The Department may identify additional conditions to prevent injury and/or enlargement.)

RECEIVED

MAY 14 2012

**WATER RESOURCES DEPT
SALEM, OREGON**



State of Oregon
Water Resources Department
 725 Summer Street NE, Suite A
 Salem, Oregon 97301-1266
 (503) 986-0900

Additional Water Right Form Standard Application for Instream Lease

A summary of review criteria and procedures that are generally applicable to these applications is available at www.wrd.state.or.us/OWRD/PUBS/forms.shtml.

~I~ Water Right Holder and Water Right Information

Section 1.5 continued from Standard Application for Instream Lease.

Subject Water Rights. Lessor proposes to lease the water rights listed in 1.3.

The next right to be leased is further described as follows:

Certificate No.: 9821

(If you need to enter another leased right, please use another additional water rights form.)

Priority date: 11/27/1916 Type of use: Irrigation

Legal Season of Use (if not listed on the certificate): April 1st through October 31st

Is the entire water right certificate being leased? Yes No

If no, list below the acres to be leased by legal description of township, range, section, and 1/4 1/4, which will be dried up as part of this lease. Include a map (Attachment 3) showing the lands that will not receive water.

| T | R | Sect | 1/4 1/4 | Tax Lot | Acres | Type of Use | *Page # | *Priority Date | *Previous Lease # |
|---|---|------|---------|---------|-------|-------------|---------|----------------|-------------------|
| *(Identify pertinent page numbers of certificate, if certificate is greater than 10 pages; identify priority date, if there is more than one on the certificate. If any portion of the right proposed to be leased was leased previously, the previous lease number may be identified. Identification of a previous lease is optional.) | | | | | | | | | |
| 1. | | | | | | | | | IL- |
| 2. | | | | | | | | | IL- |
| 3. | | | | | | | | | IL- |
| 4. | | | | | | | | | IL- |
| 5. | | | | | | | | | IL- |
| 6. | | | | | | | | | IL- |
| 7. | | | | | | | | | IL- |
| 8. | | | | | | | | | IL- |
| 9. | | | | | | | | | IL- |
| 10. | | | | | | | | | IL- |

[Attached maps must identify the water right holder, township, range, section, 1/4 1/4, tax lot number, map orientation, and scale.]

Number of acres, if for irrigation (or other acre equivalent use): 32.5

Acre-feet of storage, if applicable: N/A

Maximum Rate associated with leased rights (cfs): 0.40

(Use additional lines if there is more than one rate associated with the water right.)

Maximum Duty associated with leased rights (AF): 146.25

(Use additional lines if there is more than one duty associated with the water right.)

Conditions or other limitations, if any: N/A

RECEIVED

MAY 14 2012

WATER RESOURCES DEPT
 SALEM, OREGON

~II~ Instream Water Right Information

Section 2.2 continued from Standard Application for Short-Term Instream Lease.

Instream use created by lease of the water right described in Section 1.5.

The instream use to be created is described as follows:

In the Four Bit Creek

Tributary to Big Butte Creek in the Rogue Basin.

Maximum instream volume in acre-feet (may be same as duty identified in Sec 1.5): 146.25

Maximum instream rate in cfs (may be same as rate identified in Sec 1.5): 0.40

(If not certain of the instream rate or volume, please contact the Department for more information on how to fill out this section of the application).

Instream use at the point of diversion (POD).

Or within a proposed reach.

Describe the proposed reach (an instream reach generally begins at the POD. If possible, list the reach by river mile): From authorized POD to mouth of Rogue River

Please check this box if you are not sure of the proposed reach and want water to be protected within a reach below the POD, if possible.

(If no reach is identified, and there is only one POD listed on the certificate, the lease may be processed to be protected at the POD.)

If the POD is not described on the Certificate or if there is more than one POD listed on the certificate, then the specific POD must be described: (per Permit S-3283) #1 - S 37 degrees 50 minutes east 4170 feet; #2 - S 31 degrees 30 minutes east 3100 feet, both from NW corner of Section 22

Conditions to prevent injury, if any (use this section to indicate a more restrictive period of use than allowed by the water right):

None

The instream flow will be allocated on a daily average basis up to the described rate from _____ through _____.

Other (describe): _____

(Note: The Department may identify additional conditions to prevent injury and/or enlargement.)

RECEIVED

MAY 14 2012

**WATER RESOURCES DEPT
SALEM, OREGON**

RECEIVED
MAY 14 2012
WATER RESOURCES DEPT
SALEM, OREGON

Attachment 1

Tax Lot Map: Township 35 South, Range 3 East, W.M.

T.35S., R.3E., W.M.
JACKSON COUNTY
1" = 2000'

FOR ASSESSMENT AND
TAXATION ONLY

SEE MAP 34 NE

CANCELLED TAX
LOT NUMBERS
1206-1208
1548
1549
2501
2802-2803
2908

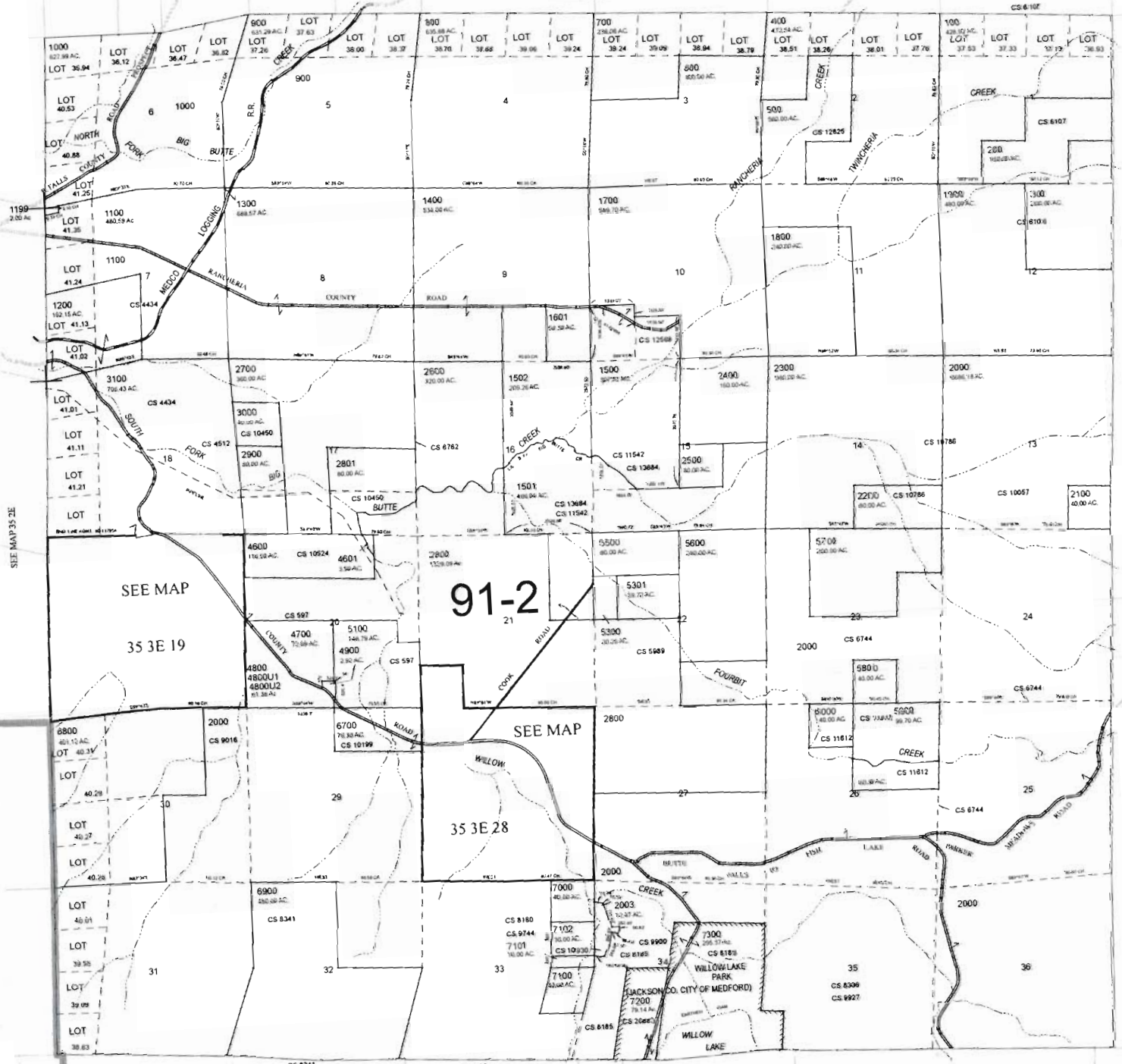

SEE MAP 35 2E

SEE MAP 35 4E

SEE MAP 36 SE

RECEIVED

MAY 14 2012

WATER RESOURCES DEPT
SALEM, OREGON

35 3E

BOOK CANCELLED BY OCTOBER 24, 2000
REV. NOVEMBER 02, 2011

RECEIVED

MAY 14 2012

**WATER RESOURCES DEPT
SALEM, OREGON**

Attachment 2

Water Right Maps: Certificate 4898 & Certificate 5107

Instream Lease Application in the Name of Medford Water Commission

Certificate 4898, Permit S-3579, Application S-5823

Township 35 South, Range 3 East (W.M.)

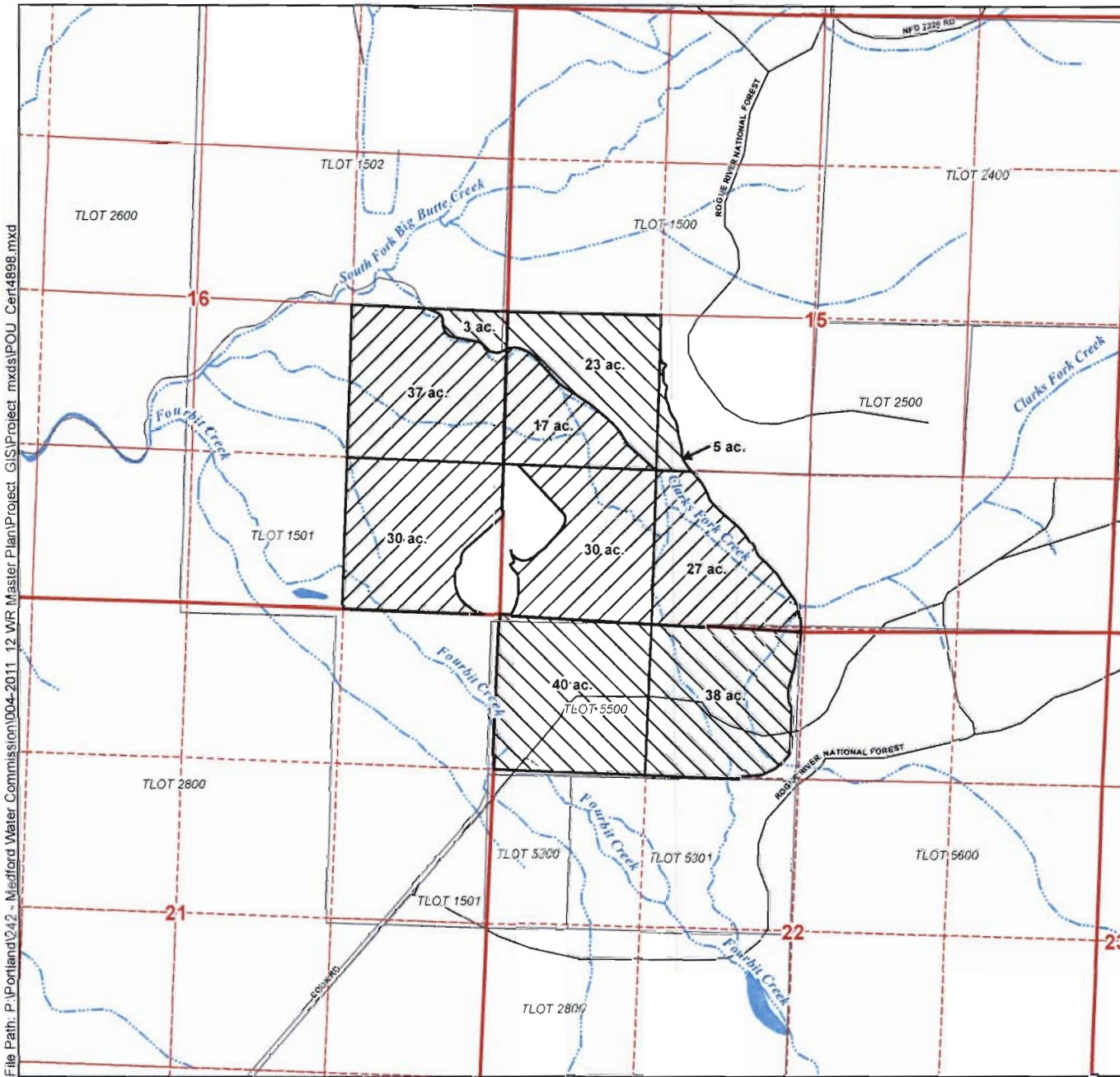

File Path: P:\Portland\242 - Medford Water Commission\004-2011_12 WR Master Plan\Project_GIS\Project_mxd\POU_Cert4898.mxd

LEGEND

- Place of Use (POU) to go Instream
- POU Remaining
- Tax Lots
- Roads
- Watercourses
- Waterbodies

Disclaimer

This map was prepared for the purpose of identifying the location of a water right only and it is not intended to provide legal dimensions or location of property ownership lines.

Map Notes

Date: April 10, 2012
Data Sources: Jackson Co GIS, OGIC, ESRI
Prepared By: GSI Water Solutions, Inc.

RECEIVED

MAY 14 2012

WATER RESOURCES DEPT
SALEM OREGON



Instream Lease Application in the Name of Medford Water Commission





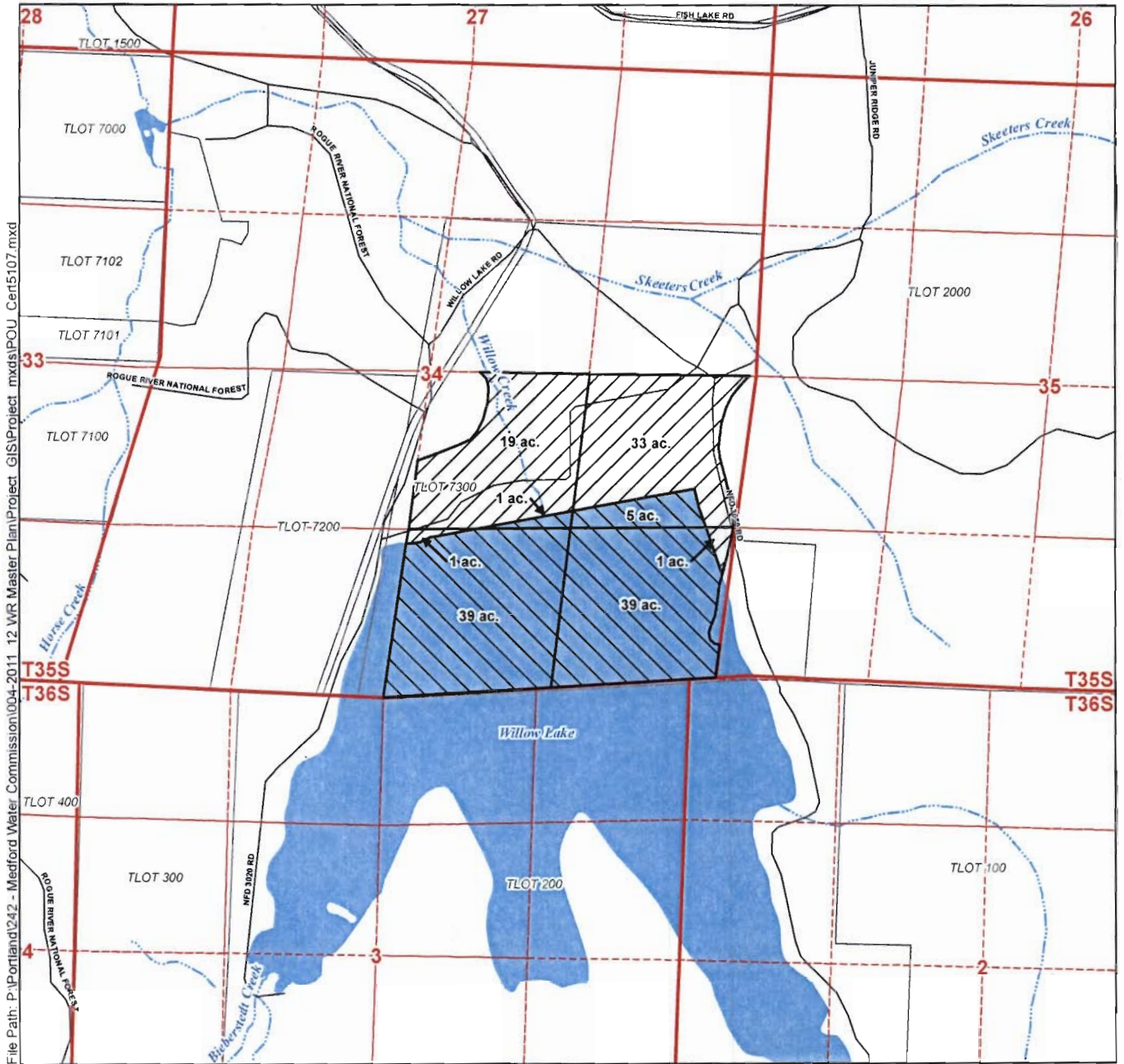

Certificate 5107, Permit S-3550, Application S-5744

Township 35 South, Range 3 East (W.M.)



File Path: P:\Portland\242 - Medford Water Commission\004-2011_12 WR Master Plan\Project GIS\Project mxd\POU_Cert5107.mxd

LEGEND

-  Place of Use (POU) to go Instream
-  POU Remaining
-  Tax Lots
-  Roads
-  Watercourses
-  Waterbodies

Disclaimer

This map was prepared for the purpose of identifying the location of a water right only and it is not intended to provide legal dimensions or location of property ownership lines.

Map Notes

Date: April 10, 2012
Data Sources: Jackson Co GIS, OGIC, ESRI
Prepared By: GSI Water Solutions, Inc.

RECEIVED
MAY 14 2012
WATER RESOURCES DEPT
SALEM OREGON

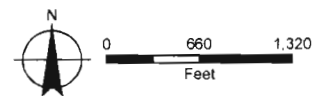

RECEIVED

MAY 14 2012

**WATER RESOURCES DEPT
SALEM OREGON**

Attachment 3

Forfeiture Rebuttal

Rebuttal of Forfeiture Under ORS 540.610(2)

ORS 540.610(2)(a) states, "The water right is for use of water, or rights of use, acquired by cities and towns in this state, by appropriation or by purchase, for all reasonable and usual municipal purposes."

ORS 540.610(2)(b) states, "A finding of forfeiture would impair the rights of such cities and towns to the use of water, whether acquired by appropriation or purchase, or heretofore recognized by act of the legislature, or which may hereafter be acquired."

The water rights were acquired by the City of Medford for a reasonable and usual municipal purpose.

A finding of forfeiture for these water rights would impair Medford's rights to the use of water.

The City purchased the lands appurtenant to the water rights proposed for lease and they have been used for reasonable and usual municipal purposes upon City of Medford owned lands.

RECEIVED

MAY 14 2012

**WATER RESOURCES DEPT
SALEM, OREGON**