

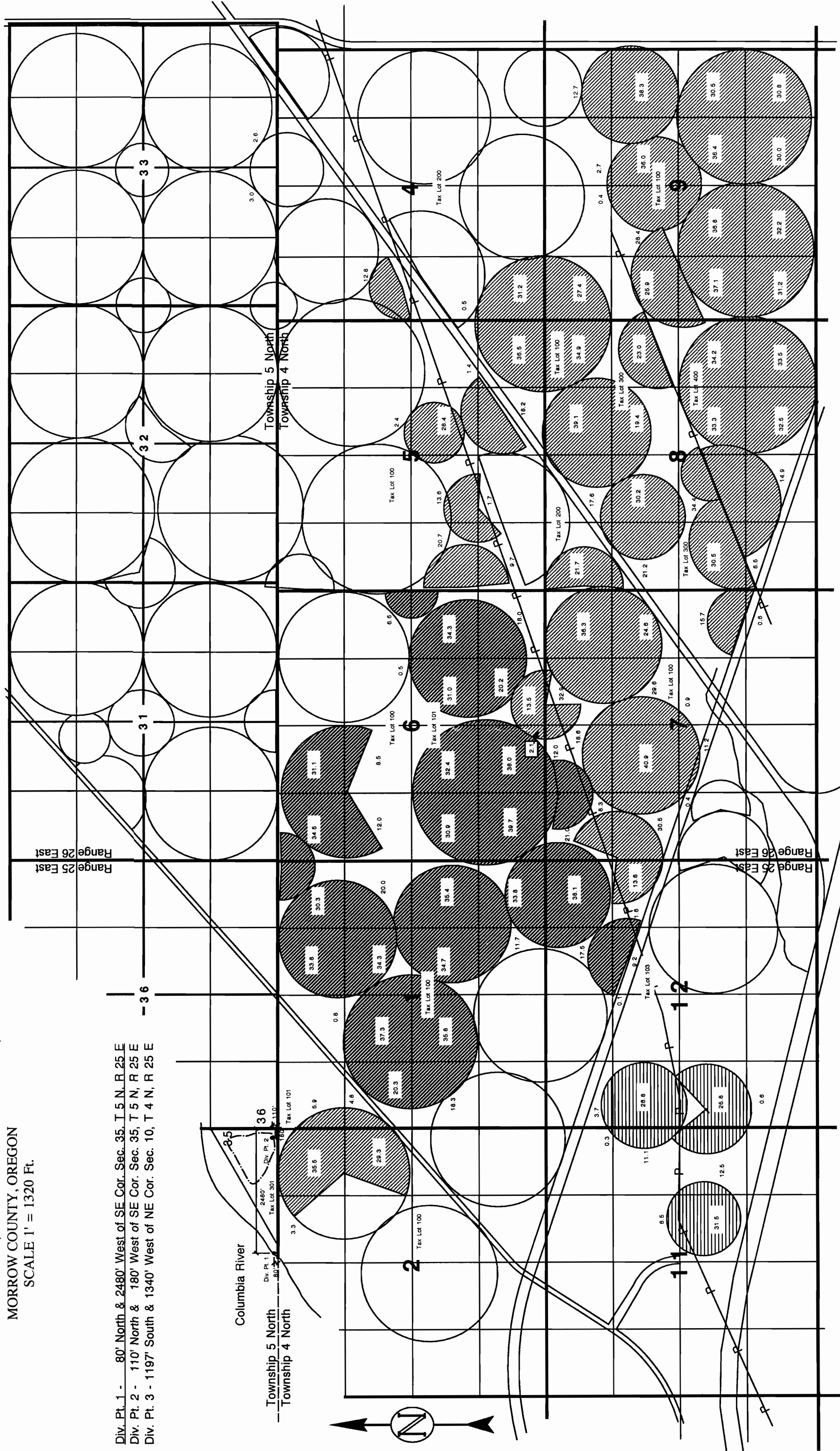



TOWNSHIP 4 & 5 NORTH, RANGE 25 & 26 EAST, W.M.
MORROW COUNTY, OREGON
SCALE 1" = 1320 FT.

Div. Pt. 1 - 80' North & 2480' West of SE Cor. Sec. 35, T 5 N, R 25 E
 Div. Pt. 2 - 110' North & 180' West of SE Cor. Sec. 35, T 5 N, R 25 E
 Div. Pt. 3 - 1197' South & 1340' West of NE Cor. Sec. 10, T 4 N, R 25 E



-  WATER RIGHTS AT THESE LOCATIONS FOR PERMIT #35694 (1399.3 Acres)
To be irrigated from Diversion Pt. 2 located 110' North & 180' West of SE Cor. Sec. 35, T 5 N, R 25 E
-  WATER RIGHTS AT THESE LOCATIONS FOR PERMIT #35694 W/ Supplemental #G-12729 (783.7 Acres)
To be irrigated from Diversion Pt. 2 located 110' North & 180' West of SE Cor. Sec. 35, T 5 N, R 25 E
-  WATER RIGHTS AT THESE LOCATIONS FOR PERMIT #G-12729 PRIMARY (118.8 Acres)
To be irrigated from Farm Wells 4A & 5A

THIS MAP IS FOR THE PURPOSE
 OF IDENTIFYING THE LOCATION
 OF WATER RIGHTS ONLY AND IS
 NOT INTENDED TO PROVIDE THE
 LEGAL DIMENSIONS OR LOCATIONS

WATER RIGHTS TRANSFER MAP
 IN NAME OF
Port of Morrow

