

RECEIVED BY OWRD
JUL 16 2012
SALEM, OR

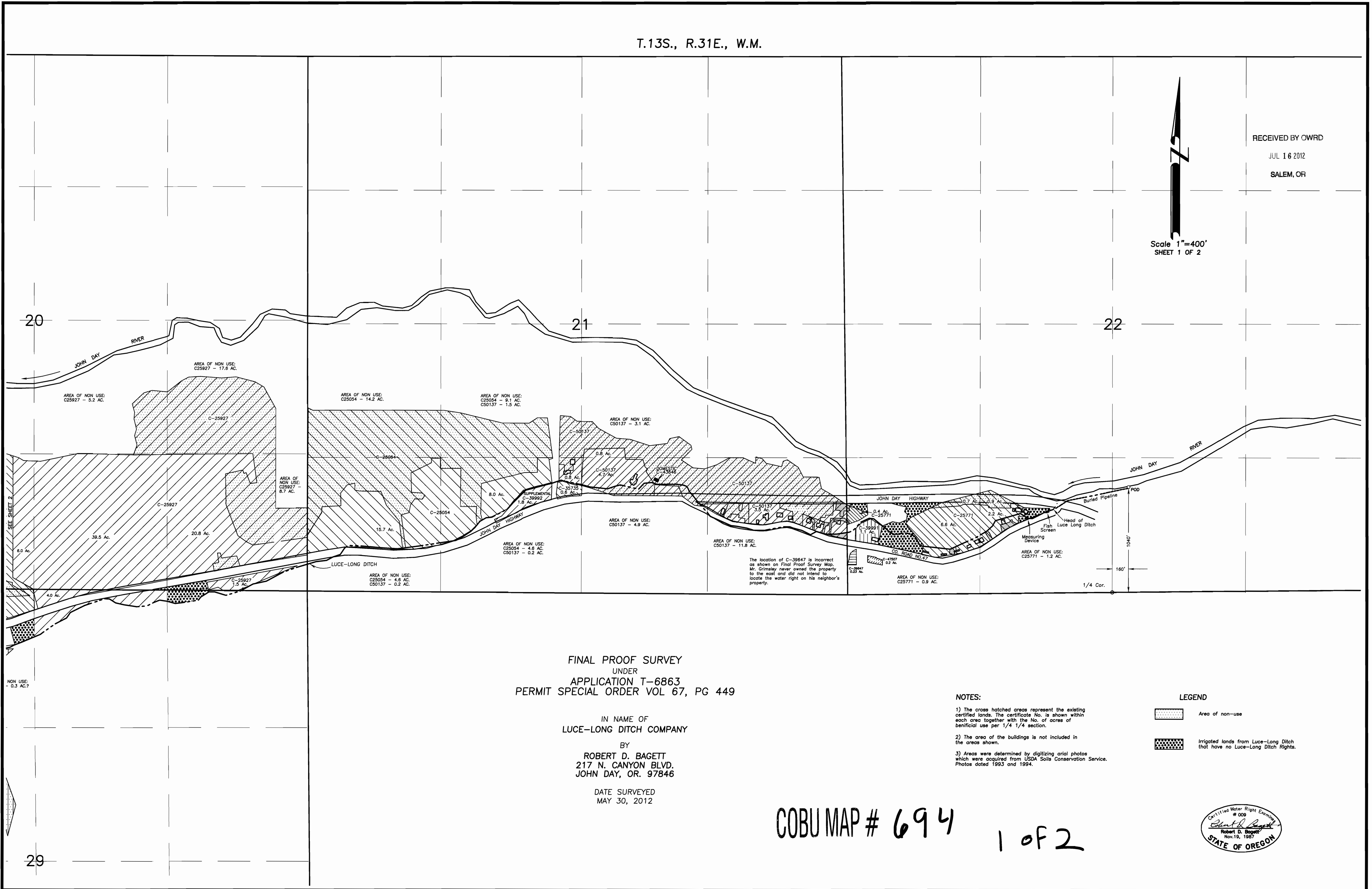

FINAL PROOF SURVEY
UNDER
APPLICATION T-6863
PERMIT SPECIAL ORDER VOL 67, PG 449

IN NAME OF
LUCE-LONG DITCH COMPANY

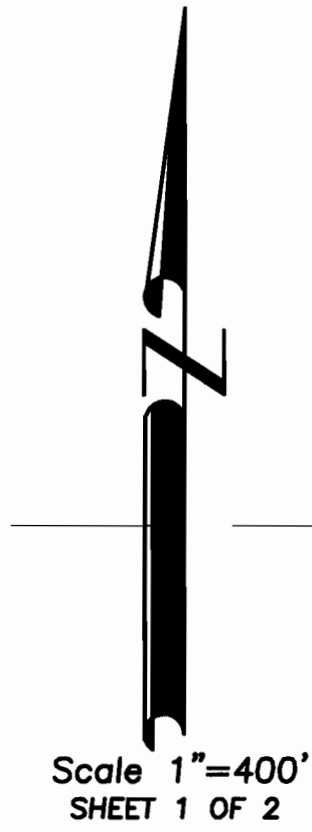

BY
ROBERT D. BAGETT
217 N. CANYON BLVD.
JOHN DAY, OR. 97846

DATE SURVEYED
MAY 30, 2012

NOTES:

- 1) The cross hatched areas represent the existing certified lands. The certificate No. is shown within each area together with the No. of acres of beneficial use per 1/4 1/4 section.
- 2) The area of the buildings is not included in the areas shown.
- 3) Areas were determined by digitizing aerial photos which were acquired from USDA Soils Conservation Service. Photos dated 1993 and 1994.

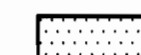
LEGEND

-  Area of non-use
-  Irrigated lands from Luce-Long Ditch that have no Luce-Long Ditch Rights.

COBU MAP # 694 1 of 2

