

Historic POD Transfer Application Map 3 of 3
For Carol Williams, North Fork Lake Creek,
Jefferson County, OR

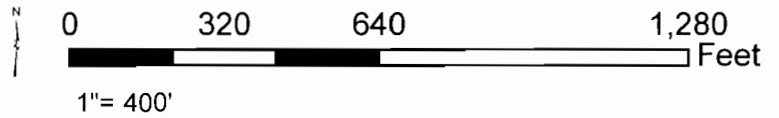

RECEIVED BY OWRD

AUG 02 2012

SALEM, OR

Map Disclaimer:
 This product is for informational purposes
 and has not been prepared for, or is suitable
 for legal, engineering, or surveying purposes. Users of
 this information should review or consult the
 primary data and information sources to ascertain
 the reliability of the information.
 This map is not intended to display property lines.

Disclaimer: This listing is the result of a manual search of the records of the Watermaster's Plat Cards and the
 WRIIS database. The listing has not been field checked. That a right is of record is no guarantee that it has not
 been abandoned under the conditions of ORS 540.810. The plat card records of record by the 40 acre quarter-
 quarter within a section. If the water right listed within a quarter quarter is on more than one tax lot, this office has
 not determined that water rights for each tax lot - only a survey could accurately depict how much of the water rights
 are on each tax lot.

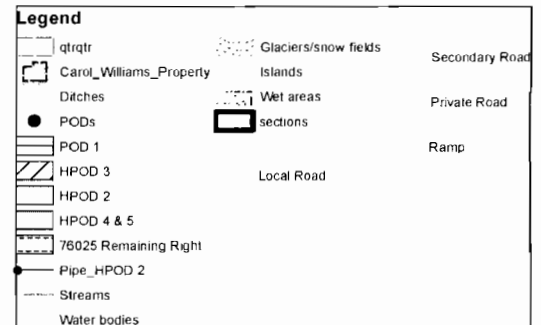

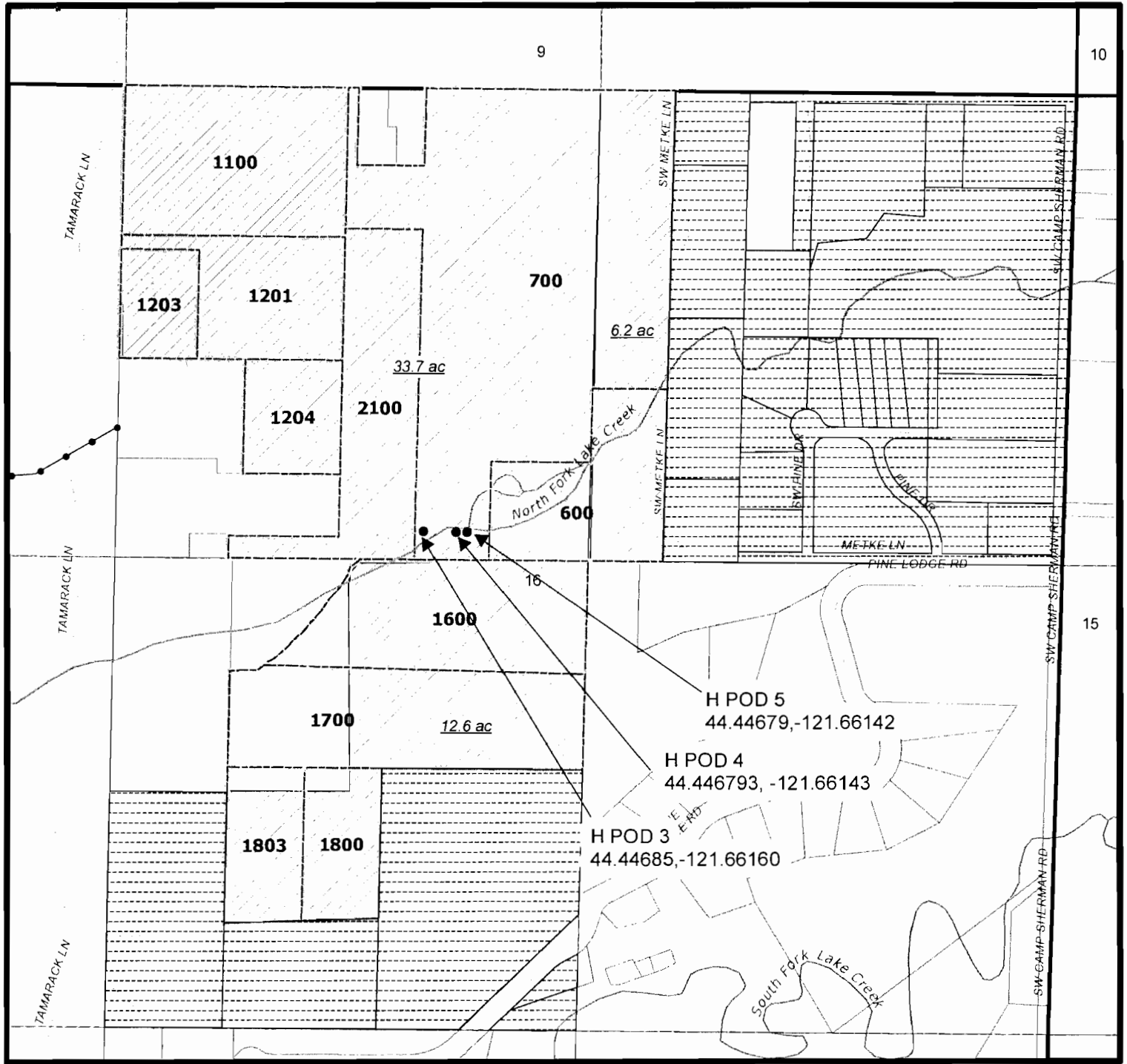

Historic POD Transfer Application Map 2 of 3
For Carol Williams, North Fork Lake Creek,
Jefferson County, OR

Township 13 South Range 9 East W.M.



RECEIVED BY OWRD

AUG 02 2012

SALEM, OR

Map Disclaimer:
 This product is for informational purposes and may not have been prepared for, or be suitable for, legal engineering or surveying purposes. Users of this information should review or consult the primary data and information sources to ascertain the reliability of the information.
 This map is not intended to depict property lines.

Disclaimer: This being the result of a manual search of the records of the Watermaster's Plat Cards and the WIRE database. This listing has not been field checked. That a right of record is no guarantee that it has not been abandoned under the conditions of ORS 540.610. The plat card records of 1901 by the 40.0 acre quarter-quarter within a section. If the water right listed within a quarter-quarter is an acre or more than one bar lot, this office has not determined that water rights for each bar lot - only a survey could accurately depict how much of the water rights are on each bar lot.

| Legend | |
|--------|------------------------------|
| | 76025 Remaining Right |
| | Glaciers/snow fields |
| | Pipe_POD |
| | PODs |
| | Ditches |
| | Streams |
| | Carol Williams_Property |
| | Williams Place of Use C76025 |
| | Water bodies |
| | Islands |
| | Wet areas |
| | sections |
| | qtrtr |
| | Secondary Road |
| | Private Road |
| | Ramp |
| | Ferry Crossing |
| | Local Road |

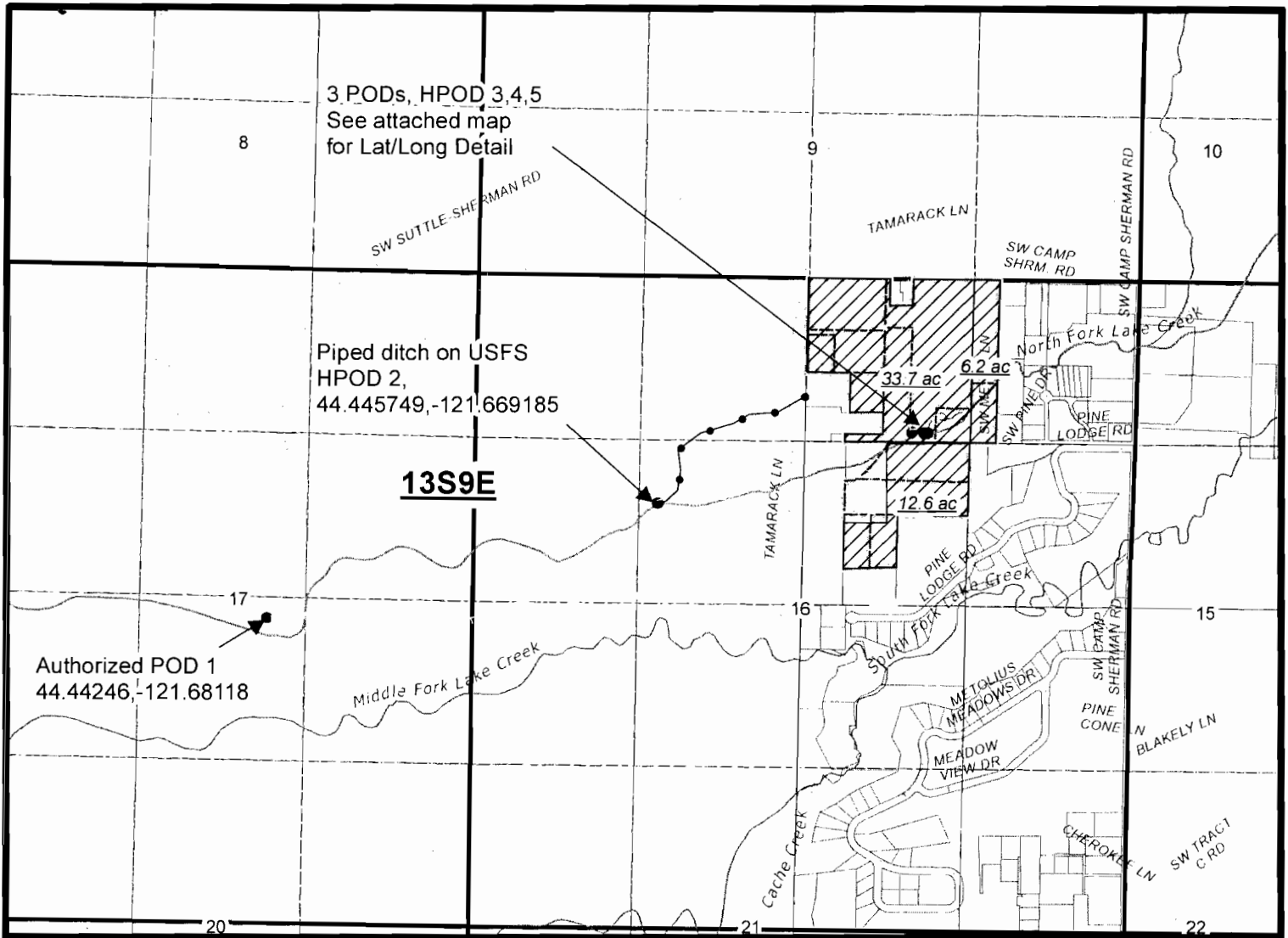

Historic POD Transfer Application Map 1 of 3
For Carol Williams, North Fork Lake Creek,
Jefferson County, OR

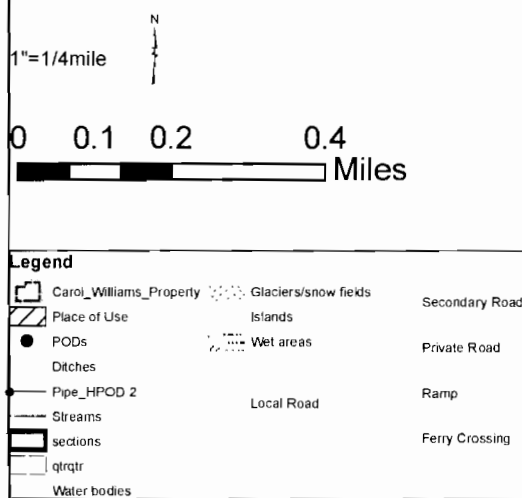

Map Disclaimer
This product is for informational purposes and may not have been prepared for, or be suitable for, legal, engineering, or surveying purposes. Users of this information should refer to consult the primary data and information sources to ascertain the usability of the information.
This map is not intended to display property lines.

Disclaimer: The listing is the result of a manual search of the records of the Watermaster's Plat Cards and the WREB database. The listing has not been fully checked. That a right of record is no guarantee that it has not been abandoned under the conditions of ORS 540.610. The plat card records of land by the 40 acre quarter-quarter within a section. If the water right listed within a quarter-quarter is an acre than one tax lot, this office has not reviewed that water right for each tax lot - only a survey could accurately depict how much of the water rights are on each tax lot.

Detail Map, Scale 1"=400'

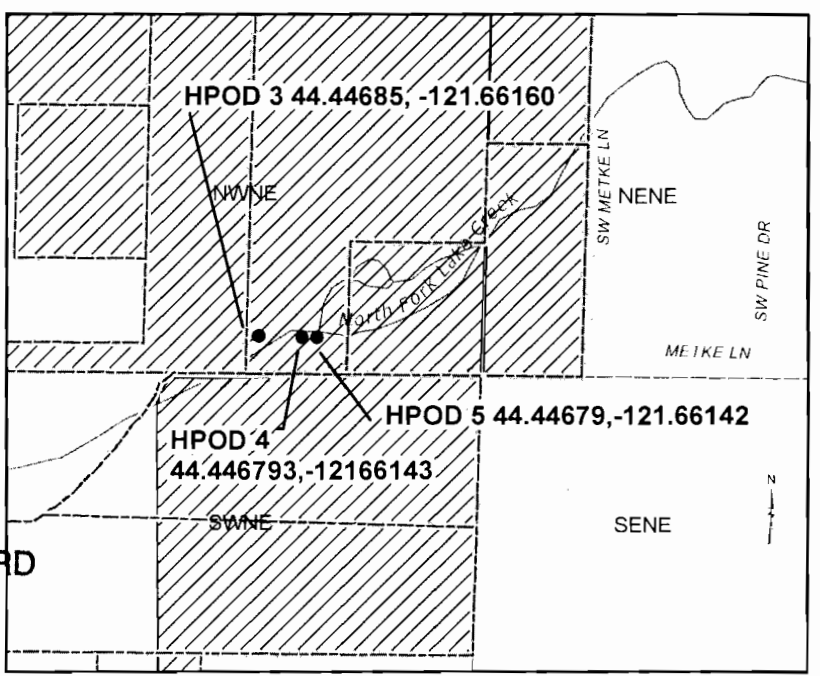

RECEIVED BY OWRD

AUG 02 2012

SALEM, OR