

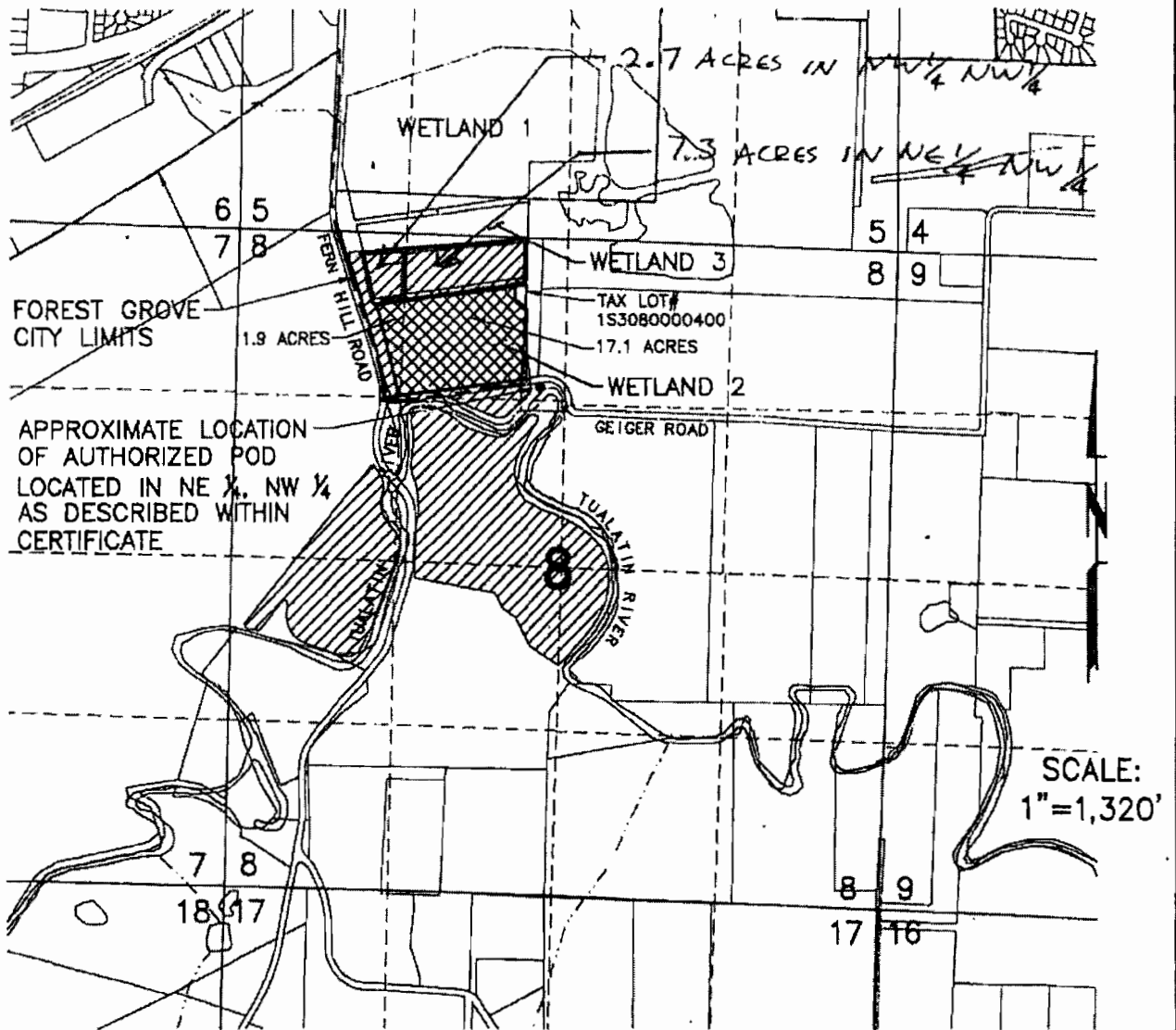

T.1S.,R.3W.,W.M.  
SECTION 8



APPLICATION MAP FOR INSTREAM TRANSFER OF WATER RIGHT  
PERMIT NO. S 16830 CERTIFICATE NO. 20013

IN THE NAME OF  
CLEAN WATER SERVICES  
WASHINGTON COUNTY

NOVEMBER 2007  
REVISED AUGUST 2009

 CERTIFICATE NO. 20013  
PROPOSED CHANGE IN  
PLACE OF USE  
AREA = 19.0 ACRES

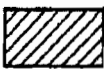
 CERTIFICATE NO. 20013  
NO CHANGE  
AREA = 74.6 ACRES

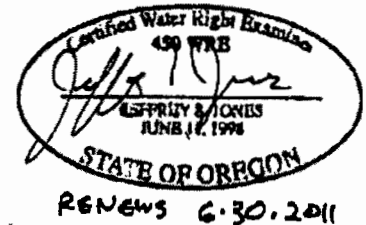

NOTE: This map is for the purpose of identifying the location of the water right only and is not intended to provide legal dimensions or locations of property lines.