

T. 36 S., R. 2 W., W. M
 JACKSON COUNTY, OR. 97524

MAP No 1 OF 5 MAPS

T-6404

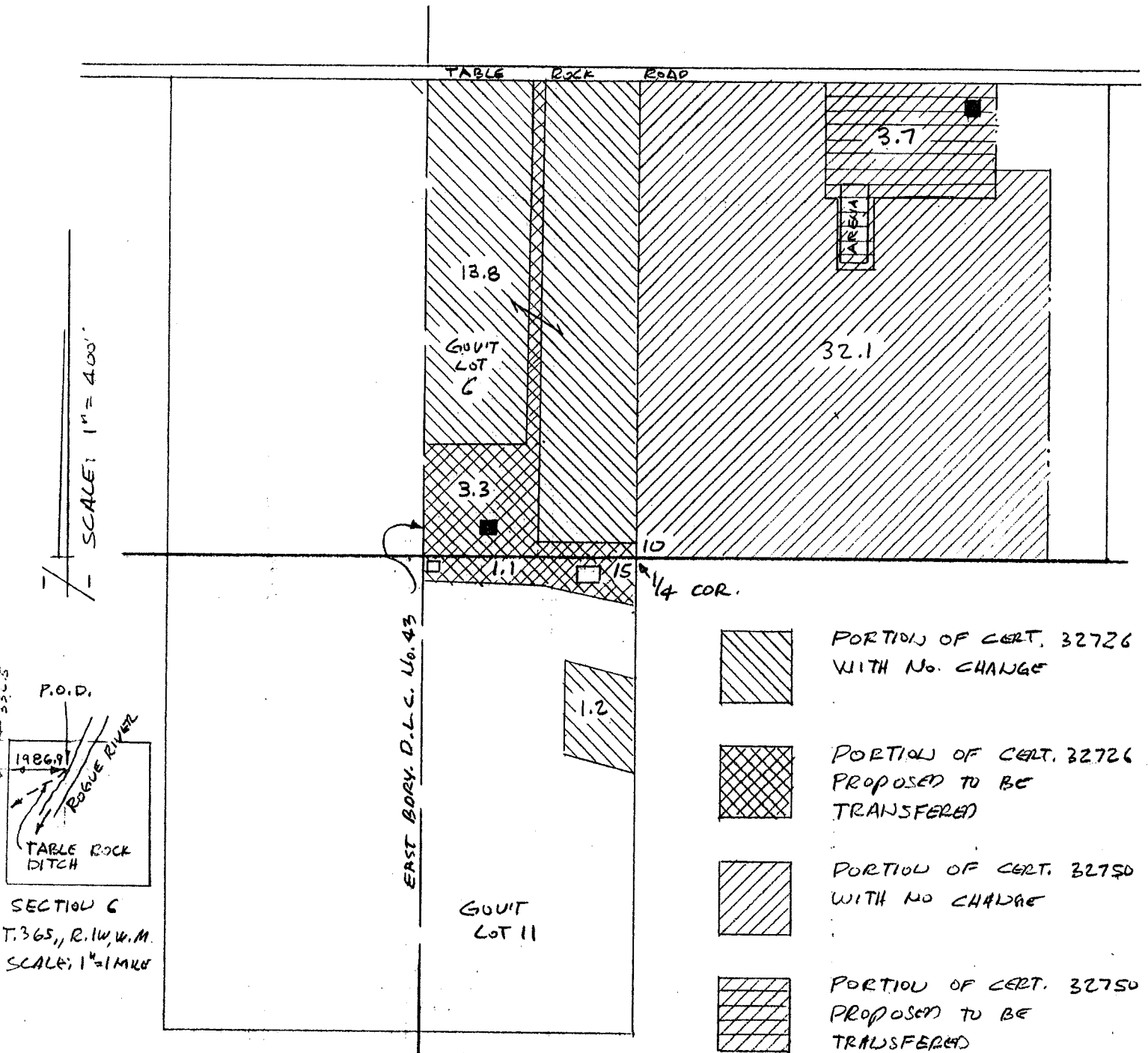

MAP SHOWING EXISTING PLACE OF USE ACCOMPANYING AN APPLICATION FOR A TRANSFER OF WATER RIGHTS FOR: JACOB WOOD 11161 TABLE ROCK ROAD CENTRAL POINT, OR 97502

PREPARED BY: GARY D. KAISER KAISER SURVEYING 19440 HWY 62 EAGLE POINT, OR 97524 MARCH 19, 1992

NOTE: MAP PREPARED FOR WATER RIGHT PURPOSES ONLY, NOT FOR PROPERTY BOUNDARY LOCATIONS

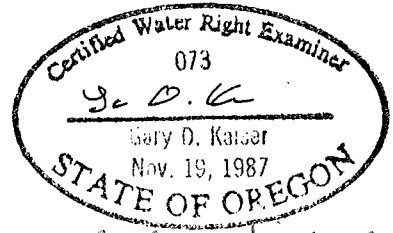



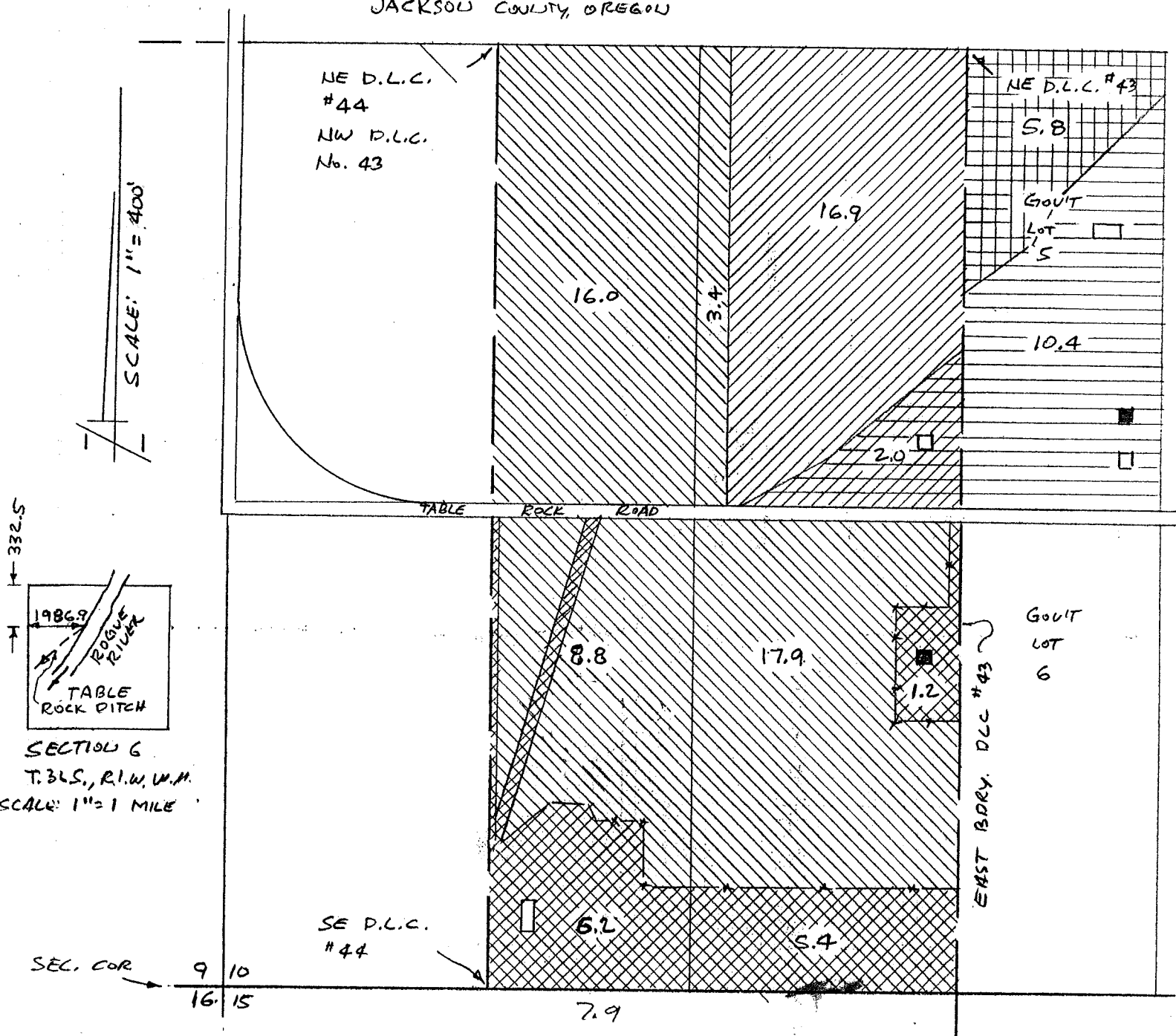

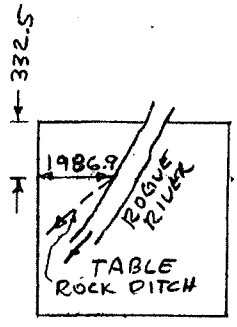

superceding map 12/21/01



SCALE: 1" = 400'



SECTION 6
 T. 36 S., R. 1 W., W.M.
 SCALE: 1" = 1 MILE

-  PORTION OF CERT. 32730 WITH No. CHANGE
-  PORTION OF CERT. 32730 PROPOSED TO BE TRANSFERRED
-  PORTION OF CERT. 32729 WITH No. CHANGE
-  PORTION OF CERT. 32729 PROPOSED TO BE TRANSFERRED
-  PORTION OF CERT. 32745 WITH No. CHANGE
-  PORTION OF CERT. 32745 PROPOSED TO BE TRANSFERRED

MAP SHOWING EXISTING PLACE OF USE ACCOMPANYING AN APPLICATION FOR A TRANSFER OF WATER RIGHTS FOR: JACOB WOOD
 11161 TABLE ROCK ROAD
 CENTRAL POINT, OR. 97502

PREPARED BY:
 GARY D. KAISER
 KAISER SURVEYING
 19440 HWY. 62
 ENGLE POINT, OR
 97524
 MARCH 19, 1992

NOTE: MAP PREPARED FOR WATER RIGHT PURPOSES ONLY, NOT FOR PROPERTY BOUNDARY LOCATIONS

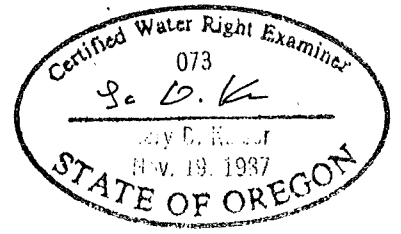

Superseding map 12/21/81

T. 36S., R. 2W., W.M.
JACKSON COUNTY, OREGON

NW COR
D.L.C. # 43
NE COR
D.L.C. # 44

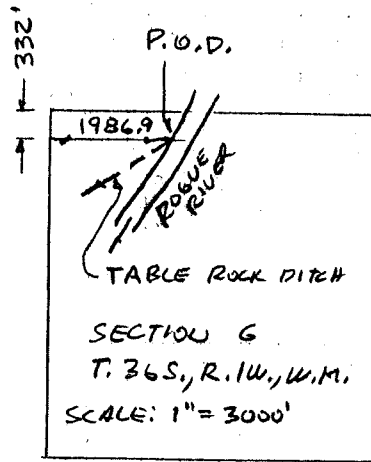

SCALE: 1" = 400'

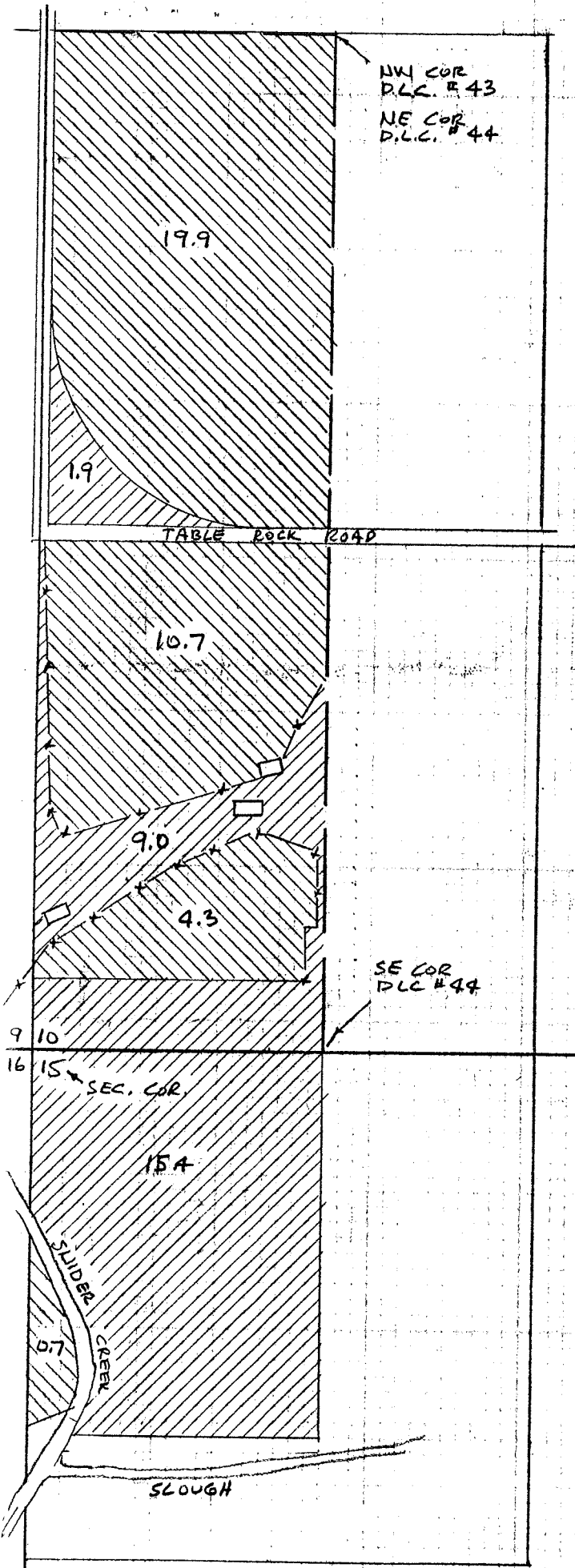
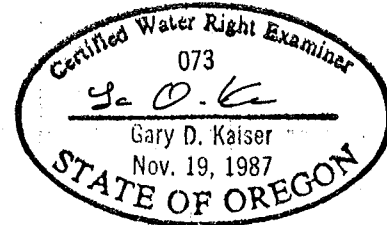



MAP SHOWING EXISTING PLACE OF USE
ACCOMPANYING AN APPLICATION FOR A
TRANSFER OF WATER RIGHTS
FOR: JACOB WOOD
11161 TABLE ROCK ROAD
CENTRAL POINT, OR 97502

PREPARED BY:
GARY D. KAISER
KAISER SURVEYING
19440 HWY. 62 97524

MARCH 19, 1992

NOTE: MAP PREPARED FOR WATER RIGHT
PURPOSES ONLY, NOT FOR PROPERTY BOUNDARY
LOCATIONS.

-  PORTION OF CERT. 32751
WITH NO. CHANGE
-  PORTION OF CERT. 32751
PROPOSED TO BE TRANSFERRED

superceding map 12/21/01

T. 36 S., R. 2 W., W. M.
 JACKSON COUNTY, OREGON

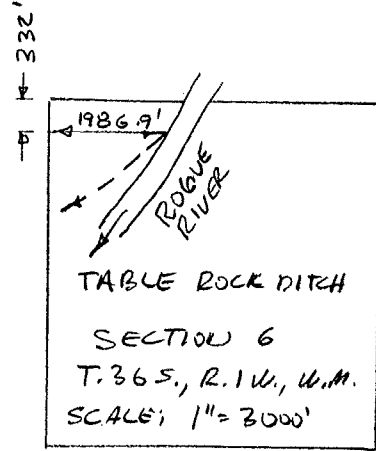
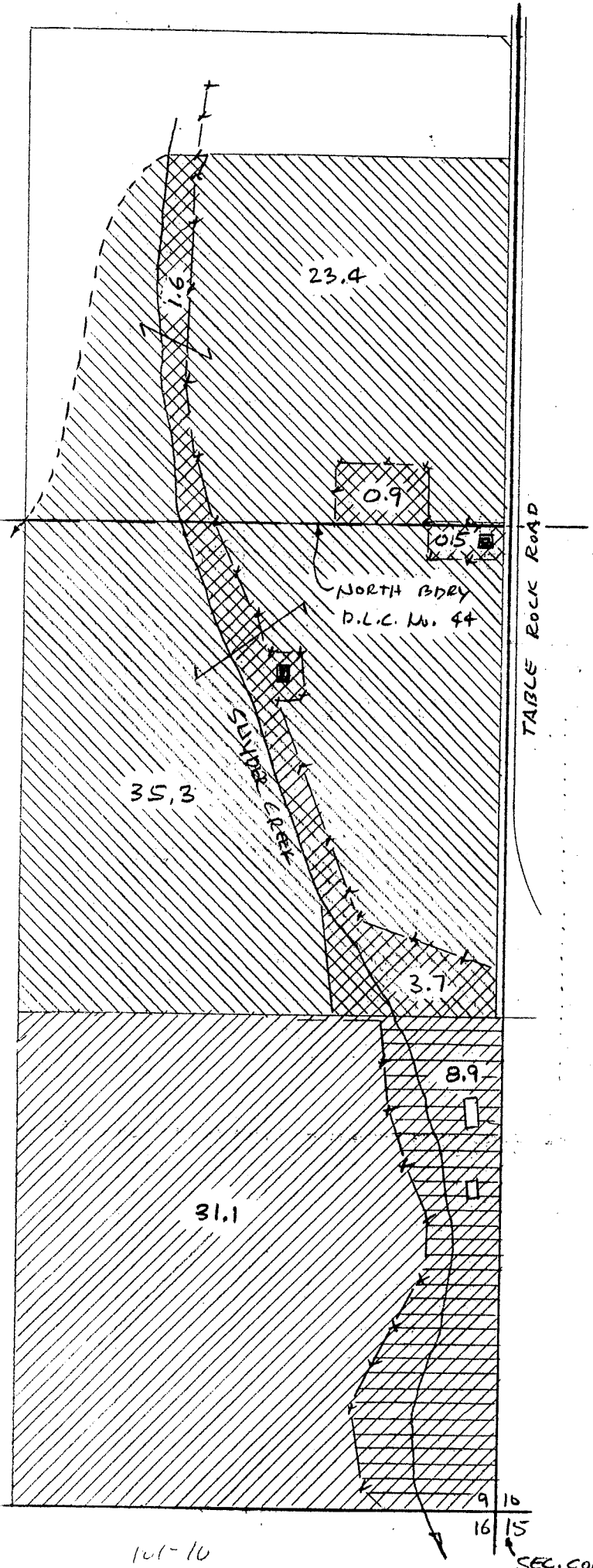

SCALE 1" = 400'

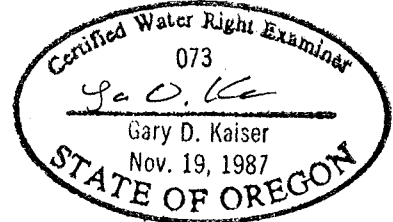





MAP SHOWING EXISTING PLACE OF USE
 ACCOMPANYING AN APPLICATION FOR A
 TRANSFER OF WATER RIGHTS
 FOR: JACOB WOOD
 11161 TABLE ROCK ROAD
 CENTRAL POINT, OR 97502

PREPARED BY:
 GARY D. KAISER
 KAISER SURVEYING
 19440 HWY. 62 97524

MARCH 19, 1992

NOTE: MAP PREPARED FOR WATER RIGHT
 PURPOSES ONLY, NOT FOR PROPERTY
 BOUNDARY LOCATIONS

-  PORTION OF CERT 32733 WITH NO CHANGE
-  PORTION OF CERT. 32733 PROPOSED TO BE TRANSFERRED
-  PORTION OF CERT 32736 WITH NO CHANGE
-  PORTION OF CERT 32736 PROPOSED TO BE TRANSFERRED

101-10

SEC. COR

Supplementing map 12/21/01

T35 & 36S, R2W, W.M.
JACKSON COUNTY, OREGON

MAP SHOWING PROPOSED PLACE OF USE
ACCOMPANYING AN APPLICATION FOR A
TRANSFER OF PLACE OF USE.
(POINT OF DIVERSION WILL REMAIN
THE SAME)

FOR: JACOB WOOD
11161 TABLE ROCK ROAD
CENTRAL POINT, OR 97502

MAY 1, 1990
REVISED 12/19-01 GDK

PREPARED BY:
BARRY D. KAISER
KAISER SURVEYING
108 MISTLETOE ST.
MEDFORD, OR 97501

NOTE: MAP PREPARED
FOR WATER RIGHT
PURPOSES ONLY, NOT
FOR PROPERTY
BOUNDARY LOCATION

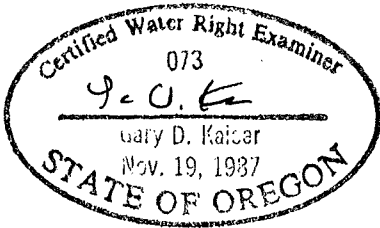

	NEW PLACE OF USE CERT. 32726
	NEW PLACE OF USE CERT. 32729
	NEW PLACE OF USE CERT. 32730
	NEW PLACE OF USE CERT. 32733
	NEW PLACE OF USE CERT. 32736
	NEW PLACE OF USE CERT. 32745
	NEW PLACE OF USE CERT. 32750
	NEW PLACE OF USE CERT. 32751

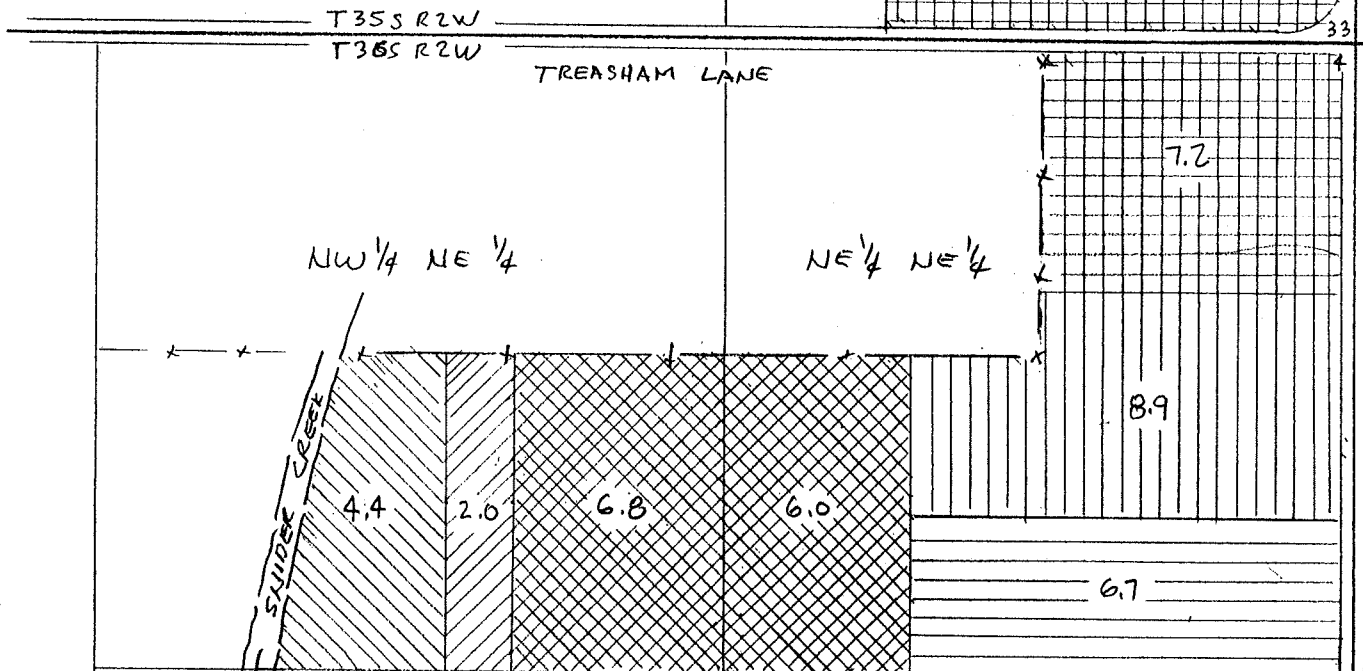
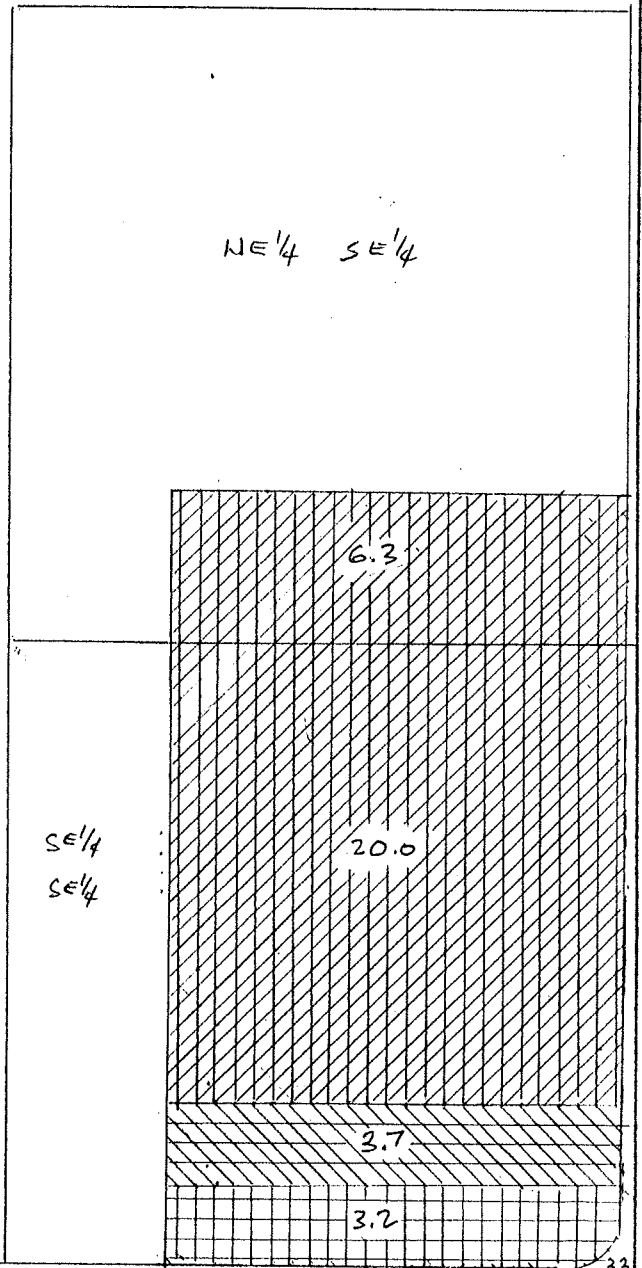

SCALE: 1" = 400'

SECTION CORNER
ROAD
TABLE
ROCK

Superseding map 12/21/01

T36S, R2W, W.M.

JACKSON Co. OREGON

RECEIVED

JUL 14 1992

WATER RESOURCES DEPT.
SALEM, OREGON

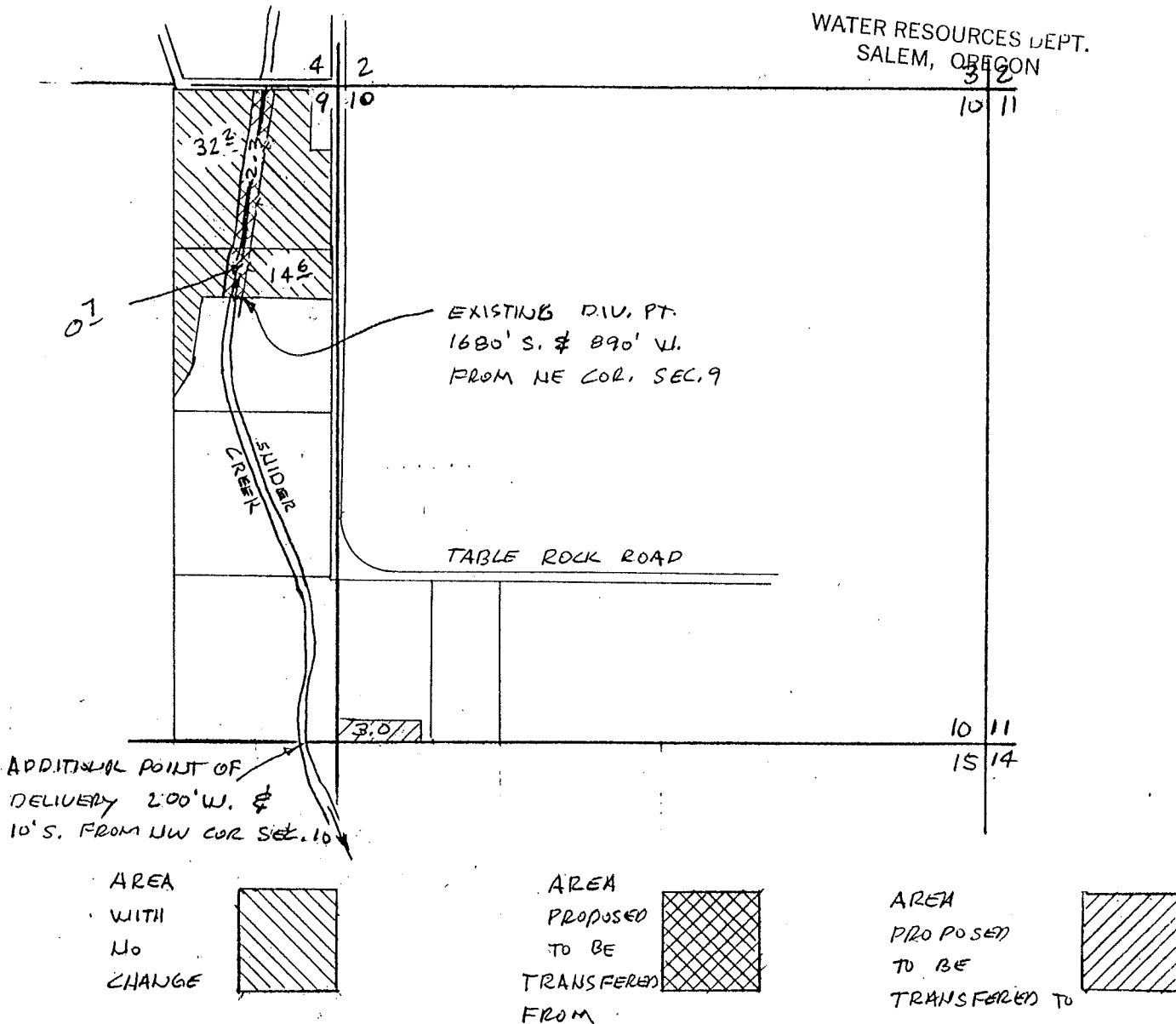

MAP TO ACCOMPANY AN APPLICATION FOR A CHANGE IN POINT OF DIVERSION AND A CHANGE IN PLACE OF USE

NOTE: MAP PREPARED FOR WATER RIGHT PURPOSES ONLY, NOT FOR PROPERTY BOUNDARY LOCATIONS

FOR: JACOB WOOD
11161 TABLE ROCK ROAD
CENTRAL POINT, OR, 97502

MAY 1, 1990 (REVISED JULY 2, 1992)

PREPARED BY:
GARY D. KAISER
KAISER SURVEYING
108 MISTLETOE ST.
MEDFORD, OR 97501

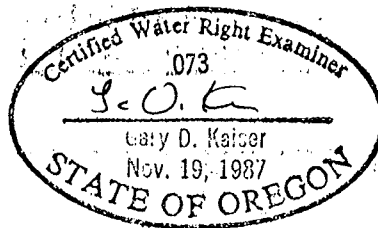

SCALE: 1" = 1/4 MILE