



1" = 400'

NOTE: THIS MAP IS NOT INTENDED TO PROVIDE LEGAL DIMENSIONS OR LOCATIONS OF PROPERTY OWNERSHIP LINES.

KLAMATH COUNTY, OREGON

**TOWNSHIP 24 SOUTH
RANGE 7 EAST,
WILLAMETTE MERIDIAN**

SECTION 20 SWNE

TAX LOT 500	0.85 AC THIS TRANSFER
TAX LOT 500	9.05 AC IRR REMAINING
<u>OTHER TAX LOTS</u>	<u>20.1 AC IRR REMAINING</u>
TOTAL FOR SWNE	30.0 AC

CERTIFICATE 86855

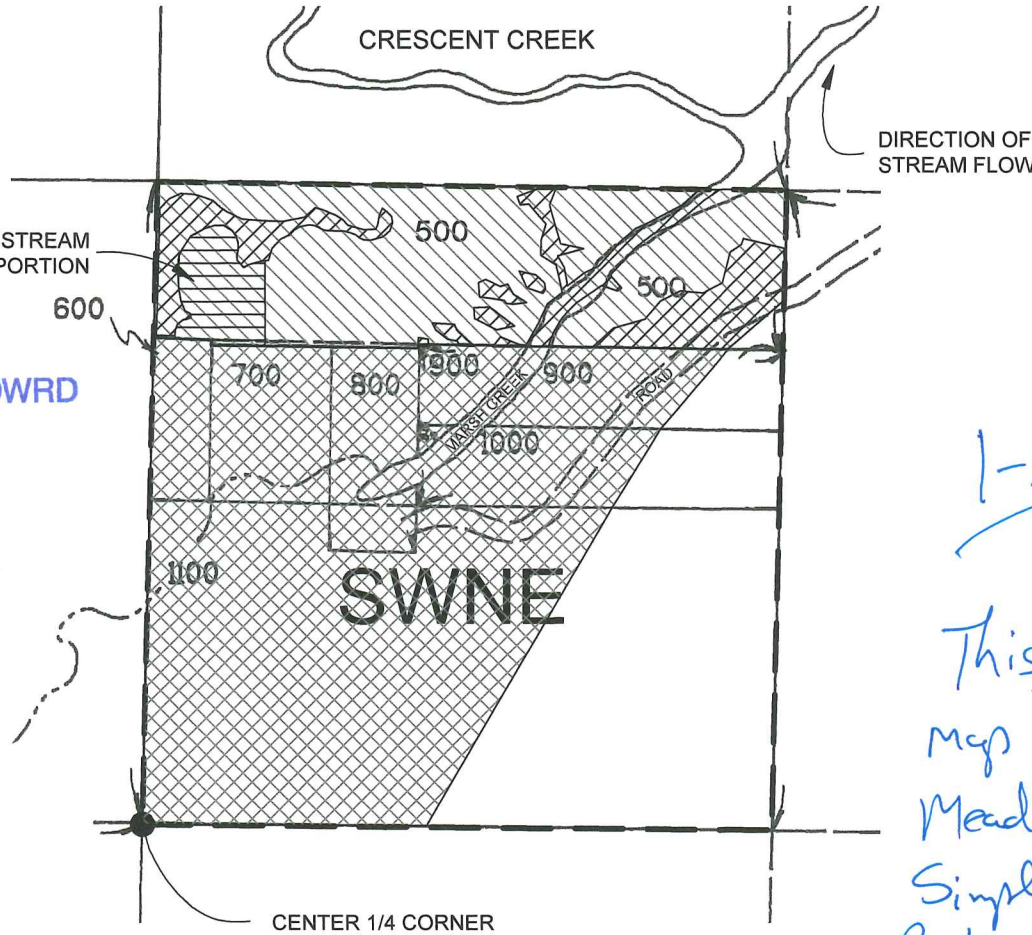

RECEIVED BY OWRD

JAN 30 2013

SALEM, OR

1-29-13

EXISTING POD 975' N, 260' E
FROM SW CORNER OF
SECTION 20 PER INSTREAM
LEASE IL-1237

This map replaces previous maps submitted by Diamond Meadows for Map Waiver request. Simple change in location of Water Rights being changed. [Signature]



INSTREAM TRANSFER PORTION OF CERT 86855



QUARTER QUARTER BOUNDARY



REMAINING PORTION OF CERT 86855



PORTION OF CERT 86855 LEASED UNDER IL-1237

TITLE

PERMANENT INSTREAM TRANSFER MAP for THE DIAMOND MEADOWS TRACT #1384 HOA

WATER RIGHT SERVICES, LLC
P.O. BOX 1830, BEND OR 97709

WWW.OREGONWATER.US
(541) 389-2837 CCB# 197121

DATE

JAN 28, 2013

JOHNSHORT@USA.COM

REV. 3