

February 13, 2012



State of Oregon  
Water Resources Department  
725 Summer Street NE, Suite A  
Salem, Oregon 97301-1266  
(503) 986-0900

# Application for Instream Lease Pooled Lease Form

A summary of review criteria and procedures that are generally applicable to these applications is available at [www.wrd.state.or.us/OWRD/PUBS/forms.shtml](http://www.wrd.state.or.us/OWRD/PUBS/forms.shtml).

Pursuant to ORS 537.348(2) and OAR 690-077

Optional Identification by Lessor/Lessee: \_\_\_\_\_  
Lease Application Number (assigned by WRD): IL-1279

The water right to be leased is located in Deschutes County.

This Lease is between:

**Lessor #2: Irrigation District or Other Water Purveyor**

Name Tumalo Irrigation District  
Mailing address 64697 Cook Ave.  
City, State, Zip Code Bend, OR 97701  
Telephone number 541-382-3053  
E-mail address\*\* jan@tumalo.org

RECEIVED BY OWRD

MAR 29 2013

SALEM, OR

**Lessee (if different than Oregon Water Resources Department):**

Name Deschutes River Conservancy  
Mailing address 700 NW Hill Street  
City, State, Zip Code Bend, OR 97701  
Telephone number 541-382-4077  
E-mail address\*\* gen@deschutesriver.org

\*\*BY PROVIDING AN E-MAIL ADDRESS, CONSENT IS GIVEN TO RECEIVE ALL CORRESPONDENCE FROM THE DEPARTMENT ELECTRONICALLY. COPIES OF THE FINAL ORDER DOCUMENTS WILL ALSO BE MAILED.

**Trustee:**

Oregon Water Resources Department  
725 Summer Street NE, Suite A  
Salem, OR 97301-1266  
(503) 986-0900

### ~I~ Water Right Holder and Water Right Information

1.2 Lessor #2 is the (Check one):

- Official representative of Tumalo Irrigation District, the irrigation district, which conveys water to the subject water rights.
- Another party with an interest in the subject water rights representing \_\_\_\_\_.
- Not applicable.

- 1.3 For the water right(s) being leased, list all water rights appurtenant to the same lands. Indicate if there are any supplemental or overlying rights.

Certificate No(s). 74146, 76106, 74147, 83571 (s 76714), s 74147, 74148, 74149, 76520

- 1.4 Are some or all of the lands being leased part of a Conservation Reserve Enhancement Program.  Yes  No or other Federal Program: \_\_\_\_\_

1.5 **Water Rights Proposed to be Leased Instream.**

The first right to be leased identified in Section 1.3 is further described as follows:

Certificate No.: 74146

(If you need to enter another leased right, please use the additional water right form for pooled instream lease.)

Priority date: 9/1/1900, 5/27/1907 Type of use: IRR

Legal Season of Use: 4/1- 10/31

If an irrigation right, total number of acres to be leased: 20.4 ac 9/1/1900

9.0 ac 5/27/1907

29.4 ac total

Total acre-feet of storage to be leased, if applicable: \_\_\_\_\_

Maximum rate associated with subject water rights (cfs) being leased: 0.291 cfs 9/1/1900

0.129 cfs 5/27/1907

0.420 cfs total

If there is more than one rate associated with a water right, describe below:

Season 1 (cfs) \_\_\_\_\_ Time period: \_\_\_\_\_

Season 2 (cfs) \_\_\_\_\_ Time period: \_\_\_\_\_

Season 3 (cfs) \_\_\_\_\_ Time period: \_\_\_\_\_

Maximum duty associated with subject water rights (ac-ft): 36.72 af 9/1/1900

16.20 af 5/27/1907

52.92 af total

Conditions or other limitations, if any: \_\_\_\_\_

**~II~ Instream Water Right Information**

- 2.1 **Public use.** This lease will increase streamflows that will benefit:  
 Conservation, maintenance and enhancement of aquatic and fish life, wildlife, and fish and wildlife habitat  
 Pollution abatement  
 Recreation and scenic attraction

2.2 **Instream use created by lease for the water right described in Section 1.5.**

In the Tumalo Creek  
Tributary to Deschutes River in the Deschutes  
Basin.

Instream volume in acre-feet (may be up to the same as the duty identified in Sec 1.5):

36.72 af 9/1/1900, 16.20 af 5/27/1907 = 52.92 af total

Instream rate in cfs (may be up to the same as the rate identified in Sec 1.5):

0.110 cfs 9/1/1900, 0.049 cfs 5/27/1907 = 0.159 cfs total

RECEIVED BY OWRD

MAR 29 2013

SALEM, OR

(If more than one rate, describe the rate associated with each time period or instream reach.)

Rate in CFS: \_\_\_\_\_

Rate in CFS: \_\_\_\_\_

(If not certain of the instream rate or volume, please contact the Department for more information on how to fill out this section of the application.)

RECEIVED BY OWRD

MAR 29 2013

- Instream use protected at the point of diversion (POD).
- Or within a proposed reach.

Describe the proposed reach (an instream reach generally begins at the POD and generally ends at the mouth of the source creek/river). If possible list the reach by river mile): from TID POD #1: Tumalo Feed Canal – SWNE, sect 23, T17S, R11E, W.M. to the mouth of the Deschutes River at river mile 0. SALEM, OR

Please check this box if you are not sure of the proposed reach and want water to be protected within a reach below the POD, if possible.

(If no reach is identified or the above box is not checked, and there is only one POD listed on the certificate, the lease may be processed to be protected at the POD.)

If the POD is not described on the Certificate or if there is more than one POD listed on the certificate, then the specific POD must be described: \_\_\_\_\_

Conditions to prevent injury, if any (use this section to indicate a more restrictive period of use than allowed by the water right):

- None
- The instream flow will be allocated on a daily average basis up to the described rate from 5/1/2013 through 10/15/2013.
- Other (describe): \_\_\_\_\_

(Note: The Department may identify additional conditions to prevent injury and/or enlargement.)

2.3 Term of lease. This lease shall terminate on Oct 31, 2013.

2.4 Flow protection. The Trustee will regulate use of water from the source, subject to prior appropriation and the agency enforcement guidance, to assure the water is delivered to the point of diversion, and through the reach past junior downstream users, so long as flow is sufficient to meet the demand under priority date of the new instream use (see Section 2.2). As part of regulation activities the watermaster or a designee has access to the point of diversion and place of use for the water rights involved in this lease. No party is required to continuously measure the flow of the waterway described in Section 2.2.

~III~ Other Information

3.1 Accuracy. The Undersigned Lessor(s) and Lessee(s) declare that, to the best of their knowledge and belief, the information contained in this application is true, correct and complete. If after the lease order is signed, any information is determined to be false, the lease order may be modified or terminated. The lease only exercises the water rights being leased, for the term of the lease. It shall not be construed to overcome any claim that the water right may otherwise be subject to forfeiture for nonuse pursuant to ORS 540.610 during the period of time prior to the execution of the lease.

- 3.2 **Lease.** Lessor(s) and Lessee(s) agree to lease the water rights listed in Section(s) 1.5 for instream use for the term of this lease through Lessee to the Trustee, the Oregon Water Resources Department, pursuant to the provisions of ORS 537.348(2) and OAR 690-077.
- 3.3 **Precedent.** If a right which has been leased is later proposed to be leased again or transferred to an instream use under ORS 537.348 and OAR 690-077 a new injury review shall be required, and a prior short term lease shall not set a precedent for the amount of water to be leased or transferred instream.
- 3.4 **Suspension of original use.** During the period of the lease, the water right holder agrees to suspend use of water allowed under the subject water rights and under any water right that is supplemental to the subject water rights.
- 3.5 **Termination provision.**
- For multiyear leases, the Lessor(s) shall have the option of terminating the lease each year with written notice to the Department. The lease may be terminated at any time during the calendar year. However, if the termination request is received less than 30-days prior to the period of allowed instream use or after the period of allowed use has begun for the water right(s) being leased, water may not be used under the right(s) leased until the following calendar year, unless the Director determines that an enlargement would not occur. The Department may also require:
- Written notice to the Department;
  - Consent by all parties to the lease; and/or
  - Written notice to the Watermaster's office.
- For multiyear leases, the lessor shall not have the option of terminating the lease, without consent by all parties to the lease.
- 3.6 **Modification to prevent injury.** Allocation of water to the instream use described in Section 2.2 during the term of this lease is not reasonably expected to cause injury to other rights to use water from the same source. If injury is found after this lease is signed, the lease may be modified or terminated to prevent injury.
- 3.7 **Fees.** Pursuant to ORS 536.050, the following fee is included:
- \$400 for an application with four or more landowners or four or more water rights.
- \$250 for all other applications.

RECEIVED BY OWRD

MAR 29 2013

SALEM, OR

Lessor #2: Edmond's Field Daniels Date: 3-18-13  
Tumalo Irrigation District

Lessee: Veronica Hubert Date: 3/29/13  
Deschutes River Conservancy

Other Attachments as Needed:

Attachment 1: Tax Lot Map. (See instructions.)

Attachment 2: Detailed map illustrating lands under subject rights to be leased; required if only part of a right is being leased instream. (See instructions.)

**Attachment 3: Supporting documentation indicating why a right is valid and not subject to forfeiture even though the right has not been exercised for five or more consecutive years (required if the second box in Section 1.6 is checked).**

**Attachment 4: Split Season Instream Use Form**

**Attachment 5: Pooled Lease Water Right Holder Form**



State of Oregon  
Water Resources Department  
725 Summer Street NE, Suite A  
Salem, Oregon 97301-1266  
(503) 986-0900

# Additional Water Right Form for Pooled Instream Lease

A summary of review criteria and procedures that are generally applicable to these applications is available at [www.wrd.state.or.us/OWRD/PUBS/forms.shtml](http://www.wrd.state.or.us/OWRD/PUBS/forms.shtml).

~I~

### Section 1.5 continued from Pooled Form.

**Water Rights Proposed to be Leased Instream.** District and water right holder(s) propose to lease the water rights identified in Section 1.3 on the "Pooled Lease Form."

The next right to be leased is further described as follows:

Certificate No.: 76106

(If you need to enter another leased right, please use another additional water right form for pooled instream lease.)

Priority date: 12/8/1961 Type of use: IRR

Legal Season of Use (if not listed on the certificate): 4/1-10/31

If an irrigation right, total number of acres to be leased: 23.24 ac

Total acre-feet of storage to be leased, if applicable: 58.10 af, 32.33 af max portion from storage

Maximum rate associated with subject water rights (cfs) being leased: 0.33 cfs

If there is more than one rate associated with a water right, describe below:

Season 1 (cfs) \_\_\_\_\_ Time period: \_\_\_\_\_

Season 2 (cfs) \_\_\_\_\_ Time period: \_\_\_\_\_

Season 3 (cfs) \_\_\_\_\_ Time period: \_\_\_\_\_

Maximum duty associated with subject water rights (ac-ft): 58.10 af, 32.33 af max portion from storage

Conditions or other limitations, if any: \_\_\_\_\_

~II~

### Section 2.2 continued from Pooled Lease Form.

**Instream use created by lease for the water right described in Section 1.5.**

The instream use to be created is described as follows:

In the Tumalo Creek  
Tributary to Deschutes River in the Deschutes  
Basin.

Instream volume in acre-feet (may be up to the same as the duty identified in Sec 1.5): 58.10 af, 32.33 af max portion from storage

Instream rate in cfs (may be up to the same as the rate identified in Sec 1.5): 0.17 cfs  
(If more than one rate, describe the rate associated with each time period or instream reach.)

Rate in CFS: \_\_\_\_\_

Rate in CFS: \_\_\_\_\_

(If not certain of the instream rate or volume, please contact the Department for more information on how to fill out this section of the application).

- Instream use protected at the point of diversion (POD).
- Or within a proposed reach.

Describe the proposed reach (an instream reach generally begins at the POD and generally ends at the mouth of the source creek/river). If possible list the reach by river mile): Tumalo Resvr: SESW, Sect 33, R16S, T11E, W.M.: Tumalo Crk: SENE, Sect 23, T17S, R11E, W.M., to the mouth of the Deschutes @ RM 0

---

Please check this box if you are not sure of the proposed reach and want water to be protected within a reach below the POD, if possible.

(If no reach is identified or the above box is not checked, and there is only one POD listed on the certificate, the lease may be processed to be protected at the POD.)

If the POD is not described on the Certificate or if there is more than one POD listed on the certificate, then the specific POD must be described: \_\_\_\_\_

**Conditions to prevent injury, if any (use this section to indicate a more restrictive period of instream use than allowed by the water right):**

None

The instream flow will be allocated on a daily average basis up to the described rate from 5/1/2013 through 10/15/2013.

Other (describe): \_\_\_\_\_

(Note: The Department may identify additional conditions to prevent injury and/or enlargement.)





State of Oregon  
 Water Resources Department  
 725 Summer Street NE, Suite A  
 Salem, Oregon 97301-1266  
 (503) 986-0900

## Additional Water Right Form for Pooled Instream Lease

*A summary of review criteria and procedures that are generally applicable to these applications is available at [www.wrd.state.or.us/OWRD/PUBS/forms.shtml](http://www.wrd.state.or.us/OWRD/PUBS/forms.shtml).*

~I~

**Section 1.5 continued from Pooled Form.**

**Water Rights Proposed to be Leased Instream.** District and water right holder(s) propose to lease the water rights identified in Section 1.3 on the "Pooled Lease Form."

The next right to be leased is further described as follows:

Certificate No.: 74147

(If you need to enter another leased right, please use another additional water right form for pooled instream lease.)

Priority date: 10/29/1913 Type of use: IRR & IND

Legal Season of Use (if not listed on the certificate): 4/1-10/31

If an irrigation right, total number of acres to be leased: 49.36 ac IRR, 2.0 ac IND = 51.36 ac total

Total acre-feet of storage to be leased, if applicable: \_\_\_\_\_

Maximum rate associated with subject water rights (cfs) being leased: 1.585 cfs

If there is more than one rate associated with a water right, describe below:

Season 1 (cfs) 0.617 IRR, 0.025 IND = 0.642 total Time period: 4/1-10/26

Season 2 (cfs) 0.823 IRR, 0.033 IND = 0.856 total Time period: 4/1-10/26

Season 3 (cfs) 1.523 IRR, 0.062 IND = 1.585 total Time period: 4/1-10/26

Maximum duty associated with subject water rights (ac-ft): 489.16 af IRR, 19.82 af IND, 508.98 af total

Conditions or other limitations, if any: \_\_\_\_\_

~II~

**Section 2.2 continued from Pooled Lease Form.**

**Instream use created by lease for the water right described in Section 1.5.**

The instream use to be created is described as follows:

In the Tumalo Creek  
 Tributary to Deschutes River in the Deschutes Basin.

Instream volume in acre-feet (may be up to the same as the duty identified in Sec 1.5): 489.16 AF IRR, 19.82 AF IND, 508.98 total AF

Instream rate in cfs (may be up to the same as the rate identified in Sec 1.5): \_\_\_\_\_

Rate in CFS: season 1 - 0.617 cfs IRR, 0.025 IND = 0.942 total

(If more than one rate, describe the rate associated with each time period or instream reach.)

Rate in CFS: season 2 - 0.823 cfs IRR, 0.033 IND = 0.856 total

Rate in CFS: season 3 - 1.523 cfs IRR, 0.062 IND = 1.585 total

(If not certain of the instream rate or volume, please contact the Department for more information on how to fill out this section of the application).

- Instream use protected at the point of diversion (POD).
- Or within a proposed reach.

Describe the proposed reach (an instream reach generally begins at the POD and generally ends at the mouth of the source creek/river). If possible list the reach by river mile): TID POD #1 (Tumalo Feed Canal) to the mouth of Tumalo Creek and on to the mouth of the Deschutes River at river mile 0.

---

Please check this box if you are not sure of the proposed reach and want water to be protected within a reach below the POD, if possible.

(If no reach is identified or the above box is not checked, and there is only one POD listed on the certificate, the lease may be processed to be protected at the POD.)

If the POD is not described on the Certificate or if there is more than one POD listed on the certificate, then the specific POD must be described: \_\_\_\_\_

**Conditions to prevent injury, if any (use this section to indicate a more restrictive period of instream use than allowed by the water right):**

None

The instream flow will be allocated on a daily average basis up to the described rate from 4/1/2013 through 10/26/2013.

Other (describe): \_\_\_\_\_

(Note: The Department may identify additional conditions to prevent injury and/or enlargement.)



State of Oregon  
Water Resources Department  
725 Summer Street NE, Suite A  
Salem, Oregon 97301-1266  
(503) 986-0900

# Additional Water Right Form for Pooled Instream Lease

A summary of review criteria and procedures that are generally applicable to these applications is available at [www.wrd.state.or.us/OWRD/PUBS/forms.shtml](http://www.wrd.state.or.us/OWRD/PUBS/forms.shtml).

~I~

### Section 1.5 continued from Pooled Form.

**Water Rights Proposed to be Leased Instream.** District and water right holder(s) propose to lease the water rights identified in Section 1.3 on the "Pooled Lease Form."

The next right to be leased is further described as follows:

Certificate No.: 83571 priority 1900 & 76714 priority 1907 (COID)

(If you need to enter another leased right, please use another additional water right form for pooled instream lease.)

Priority date: 83571 -1900, 76714 -1907

Type of use: IRR

Legal Season of Use (if not listed on the certificate): 4/1-10/31

If an irrigation right, total number of acres to be leased: 2.0 ac IRR

Total acre-feet of storage to be leased, if applicable: \_\_\_\_\_

Maximum rate associated with subject water rights (cfs) being leased: \_\_\_\_\_

If there is more than one rate associated with a water right, describe below:

Season 1 (cfs) .025 cfs Time period: Ap 1-30, Oct 1-31

Season 2 (cfs) .033 cfs Time period: May 1-14, Sept 16-30

Season 3 (cfs) .044 cfs 1900 / .018 cfs 1907 = 0.062 cfs Time period: May 15-Sept 15

Maximum duty associated with subject water rights (ac-ft): 19.77 af

Conditions or other limitations, if any: \_\_\_\_\_

~II~

### Section 2.2 continued from Pooled Lease Form.

**Instream use created by lease for the water right described in Section 1.5.**

The instream use to be created is described as follows:

In the Deschutes River  
Tributary to Columbia River in the Columbia  
Basin.

Instream volume in acre-feet (may be up to the same as the duty identified in Sec 1.5): 10.90  
af

Instream rate in cfs (may be up to the same as the rate identified in Sec 1.5): \_\_\_\_\_

Rate in CFS: season 1 - 0.014 cfs

(If more than one rate, describe the rate associated with each time period or instream reach.)

Rate in CFS: season 2 - 0.018 cfs

Rate in CFS: season 3 - 0.034 cfs

(If not certain of the instream rate or volume, please contact the Department for more information on how to fill out this section of the application).

- Instream use protected at the point of diversion (POD).
- Or within a proposed reach.

Describe the proposed reach (an instream reach generally begins at the POD and generally ends at the mouth of the source creek/river). If possible list the reach by river mile): from TID POD #9 Bend Feed Canal: T17S, R12E, WM; Section 32 NWNW, 2050 feet W from the NE corner of section 32 to the mouth of the Deschutes at RM 0

Please check this box if you are not sure of the proposed reach and want water to be protected within a reach below the POD, if possible.

(If no reach is identified or the above box is not checked, and there is only one POD listed on the certificate, the lease may be processed to be protected at the POD.)

If the POD is not described on the Certificate or if there is more than one POD listed on the certificate, then the specific POD must be described: \_\_\_\_\_

**Conditions to prevent injury, if any (use this section to indicate a more restrictive period of instream use than allowed by the water right):**

None

The instream flow will be allocated on a daily average basis up to the described rate from 4/1/2013 through 10/26/2013.

Other (describe): \_\_\_\_\_

(Note: The Department may identify additional conditions to prevent injury and/or enlargement.)

### Animal Invasion District Pooling Lease 2013

#### Acres by Certificate/Priority

Landowner	Lease #	Total Ac	Use	74146 8/5/1900	74146 9/1/1900	74146 5/27/1907	74146 6/1/1907	74147 10/29/1913	76106 12/8/1961	83571 1900/07
CLR, Inc	13.01	53.66	IRR			9		44.66		
CLR, Inc	13.01	2	IND					2		
Lansbergen Family Trust	13.02	3.2	IRR					3.2		
Lee and Ruth Vezina	13.03	10	IRR	10.0						
Brooks Resources Corporation	13.04	2	IRR						2.0	1223
Brian Puziss	13.05	1.6	IRR						1.6	550
Pechin Revocable Trust	13.06	3.5	IRR	2.0				1.5		991
Joyce Coats Rev Trust, Eric Coats, Trustee	13.07	26.04	IRR	4.4					21.64	1045
Bugas Family Trust	13.08	4	IRR	4.0						991
		0								
<b>Total</b>										
			Total IRR	0	20.4	9	0	49.36	23.24	2
			Total IND	0	0	0	0	2	0	0
			Total Pond	0	0	0	0	0	0	0
			Certificate:	74146	74146	74146	74146	74147	76106	83571



State of Oregon  
Water Resources Department  
725 Summer Street NE, Suite A  
Salem, Oregon 97301-1266  
(503) 986-0900

# Application for Instream Lease

## Attachment 5: Pooled Water Right Holder Form

*A summary of review criteria and procedures that are generally applicable to these applications is available at [www.wrd.state.or.us/OWRD/PUBS/forms.shtml](http://www.wrd.state.or.us/OWRD/PUBS/forms.shtml).*

**Pursuant to ORS 537.348(2) and OAR 690-077**

Optional Identification by Lessor/Lessee: L13.01  
Lease Application Number (assigned by WRD): \_\_\_\_\_

This Lease is with:

**Lessor #1 (Water Right Holder):**

Name C.L.R. Inc  
Mailing address 703 NW Stone Pine Drive  
City, State, Zip Code Bend, OR 97701  
Telephone number 541.389.6562  
Email address \_\_\_\_\_

If additional water right holders, enter water right holder information below  
\_\_\_\_\_

Note: The section numbering associated with this form corresponds to that found on the "Standard Instream Lease Application" form. The "Pooled Lease" form and "Pooled Water Right Holder" form(s) are used to provide the same information as the "Standard Instream Lease Application" form. Consequently, the numbering on this form is not always sequential.

### ~I~ Water Right Holder and Water Right Information

- 1.1 Lessor #1 is the water right holder, or authorized agent for property described in Section 1.5. If the water right appurtenant to these lands is also appurtenant to lands owned by others who are not included in this application, then Attachment 1 (tax lot map), needs to be included.
- 1.3 For the water right(s) being leased, list all water rights appurtenant to the same lands. Indicate if there are any supplemental or overlying rights.

Certificate No(s). P:74146,74147 S: 74147,74148, 74149, 76520  
\_\_\_\_\_

- 1.4 Are some or all of the lands being leased part of a Conservation Reserve Enhancement Program.  Yes  No or other Federal program: \_\_\_\_\_



**1.5 Water Right(s) Proposed to be Leased Instream.** Water right holder proposes to lease the water rights shown on the map attached as Exhibit 5-B and described as follows:  
 [This information may be included on Exhibit 5-A, or an additional map may be attached. Crosshatch the area of water rights being leased. Attached map(s) must identify water right holder, township, range, section and ¼ ¼, tax lot number, map orientation and scale.]

The first right to be leased identified in Section 1.3 is further described as follows:  
 Certificate Number: 74146

(If you need to enter another leased right, please use the Additional Water Right Form for Pooled Water Right Holder.)

	T	R	Sect	¼ ¼	Tax Lot	Acres	Type of Use	*Page #	*Priority Date	*Previous Lease #
*(Identify pertinent page numbers of certificate, if certificate is greater than 10 pages; identify priority date, if there is more than one on the certificate. If any portion of the right proposed to be leased was leased previously, the previous lease number may be identified. Identification of a previous lease is optional.)										
1.	16S	12E	30	nwse	02100	3.40	Irr	14	5/27/1907	IL-1223
2.	17S	11E	13	nwnw	00817	4.0	Irr	14	5/27/1907	IL-1223
3.	17S	11E	13	nwnw	00809	1.60	Irr	14	5/27/1907	IL-1223
4.										IL-
5.										IL-

Total number of acres, if for irrigation (or other acre equivalent use), by certificate and priority date: 9.0 lot line adjustments 17113 nwnw

Conditions or other limitations, if any: \_\_\_\_\_

**1.6 Validity of rights to be leased as described in Section 1.5 of this form and any Additional Water Right Form for Pooled Water Right Holder.** Lessor(s) attests (mark one) that:

- The water has been used over the past five years according to the terms and conditions of the water right certificate or as an instream water right or
- The water has not been used over the past five years according to the terms and conditions of the water right certificate, however the water right is not subject to forfeiture under ORS 540.610(2)(\_\_\_\_)(include necessary supporting documentation as Attachment 3).

**~II~ Instream Water Right Information**

**2.3 Term of lease.** This lease shall terminate on October 31, 2013. (If there is a conflict between the Pooled Lease Form and this form, the Pooled Lease Form will be the official term of the lease.)

**~III~ Other Information**

**3.1 Accuracy.** The Undersigned Lessor(s) and Lessee(s) declare that, to the best of their knowledge and belief, the information contained in this application is true, correct and complete. If after the lease order is signed, any information is determined to be false, the lease order may be modified or terminated. The lease only exercises the water rights being leased, for the term of the lease. It shall not be construed to overcome any claim that the water right may otherwise be subject to forfeiture for nonuse pursuant to ORS 540.610 during the period of time prior to the execution of the lease.



State of Oregon  
 Water Resources Department  
 725 Summer Street NE, Suite A  
 Salem, Oregon 97301-1266  
 (503) 986-0900

## Additional Water Right Form For Pooled Water Right Holder Instream Lease

A summary of review criteria and procedures that are generally applicable to these applications is available at [www.wrd.state.or.us/OWRD/PUBS/forms.shtml](http://www.wrd.state.or.us/OWRD/PUBS/forms.shtml).

~I~

**Section 1.5 continued from Pooled Leasing Water Right Holder Form.**

**Water Right(s) Proposed to be Leased Instream.** Water right holder proposes to lease the water rights shown on the map attached as Exhibit 5-B and described as follows:

[This information may be included on Exhibit 5-A, or an additional map may be attached. Crosshatch the area of water rights being leased. Attached map(s) must identify water right holder, township, range, section and ¼, tax lot number, map orientation and scale.]

The next right to be leased is further described as follows:

Certificate Number: 74147

(If you need to enter another leased right, please use another Additional Water Right Form for Pooled Water Right Holder.)

	T	R	Sect	¼ ¼	Tax Lot	Acres	Type of Use	*Page #	*Priority Date	*Previous Lease #
*(Identify pertinent page numbers of certificate, if certificate is greater than 10 pages; identify priority date, if there is more than one on the certificate. If any portion of the right proposed to be leased was leased previously, the previous lease number may be identified. Identification of a previous lease is optional.)										
1.	16S	12E	30	nwse	02100	.70	Irr	14	10/29/1913	IL-1223
2.	16S	12E	30	nese	02100	1.90	Irr	14	10/29/1913	IL-1223
3.	16S	12E	30	nese	02000	5.0	Irr	14	10/29/1913	IL-1223
4.	16S	12E	30	nese	00100	16.0	Irr	14	10/19/1913	IL-1223
5.	16S	12E	30	nese	00100	2.0	IND	14	10/29/1913	IL-1223
6.	16S	12E	30	sene	00100	13.20	Irr	14	10/29/1913	IL-1223
7.	17S	11E	13	nwnw	00817	1.36	Irr	17	10/29/1913	IL-1223
8.	17S	11E	13	nwnw	00809	3.0	Irr	17	10/29/1913	IL-1223
9.	17S	11E	14	nene	00817	3.50	Irr	17	10/29/1913	IL-1223
10.										IL-1223

Total number of acres, if for irrigation (or other acre equivalent use), by certificate and priority date:  
46.66 lot line adjustments - 17113 nwnw  
new lot number - 17114 nene

Conditions or other limitations, if any: \_\_\_\_\_

- 3.2 **Lease.** Lessor(s) and Lessee(s) agree to lease the water rights listed in Section(s) 1.5 for instream use for the term of this lease through Lessee to the Trustee, the Oregon Water Resources Department, pursuant to the provisions of ORS 537.348(2) and OAR 690-077.
- 3.3 **Precedent.** If a right which has been leased is later proposed to be leased again or transferred to an instream use under ORS 537.348 and OAR 690-077 a new injury review shall be required, and a prior short term lease shall not set a precedent for the amount of water to be leased or transferred instream.
- 3.4 **Suspension of original use.** During the period of the lease, the water right holder agrees to suspend use of water allowed under the subject water rights and under any water right that is supplemental to the subject water rights.
- 3.5 **Termination provision.**
- For multiyear leases, the Lessor(s) shall have the option of terminating the lease each year with written notice to the Department. The lease may be terminated at any time during the calendar year. However, if the termination request is received less than 30-days prior to the period of allowed instream use or after the period of allowed use has begun for the water right(s) being leased, water may not be used under the right(s) leased until the following calendar year, unless the Director determines that enlargement would not occur. The Department may also require:
    - Written notice to the Department;
    - Consent by all parties to the lease; and/or
    - Written notice to the Watermaster's office.
  - For multiyear leases, the lessor shall not have the option of terminating the lease, without consent by all parties to the lease.
- 3.6 **Modification to prevent injury.** Allocation of water to the instream use described in Section 2.2 during the term of this lease is not reasonably expected to cause injury to other rights to use water from the same source. If injury is found after this lease is signed, the lease may be modified or terminated to prevent injury.

Lessor #1:  Date: 2/28/13  
 C.L.R. Inc. Jerry Curl

For additional Lessors, type in space for signature and date

\_\_\_\_\_

Other Attachments As Needed:

- Exhibit 5-A: Tax Lot Map. (See instructions.)
  - Exhibit 5-B: Detailed map illustrating lands under subject rights to be leased; required if only part of a right is being leased instream. Exhibits 5-A and 5-B may be combined into a single map. (See instructions.)
  - Exhibit 5-C: Supporting documentation indicating why a right is valid and not subject to forfeiture even though the right has not been exercised for five or more consecutive years (required if the second box in Section 1.6 of this form is checked)
  - Exhibit 5-D: Split Season Instream Use Form
- \_\_\_\_\_

# Tumalo Irrigation District

## Application for Instream Lease

Cert #: 74146, 74147

For: C.L.R. Inc.

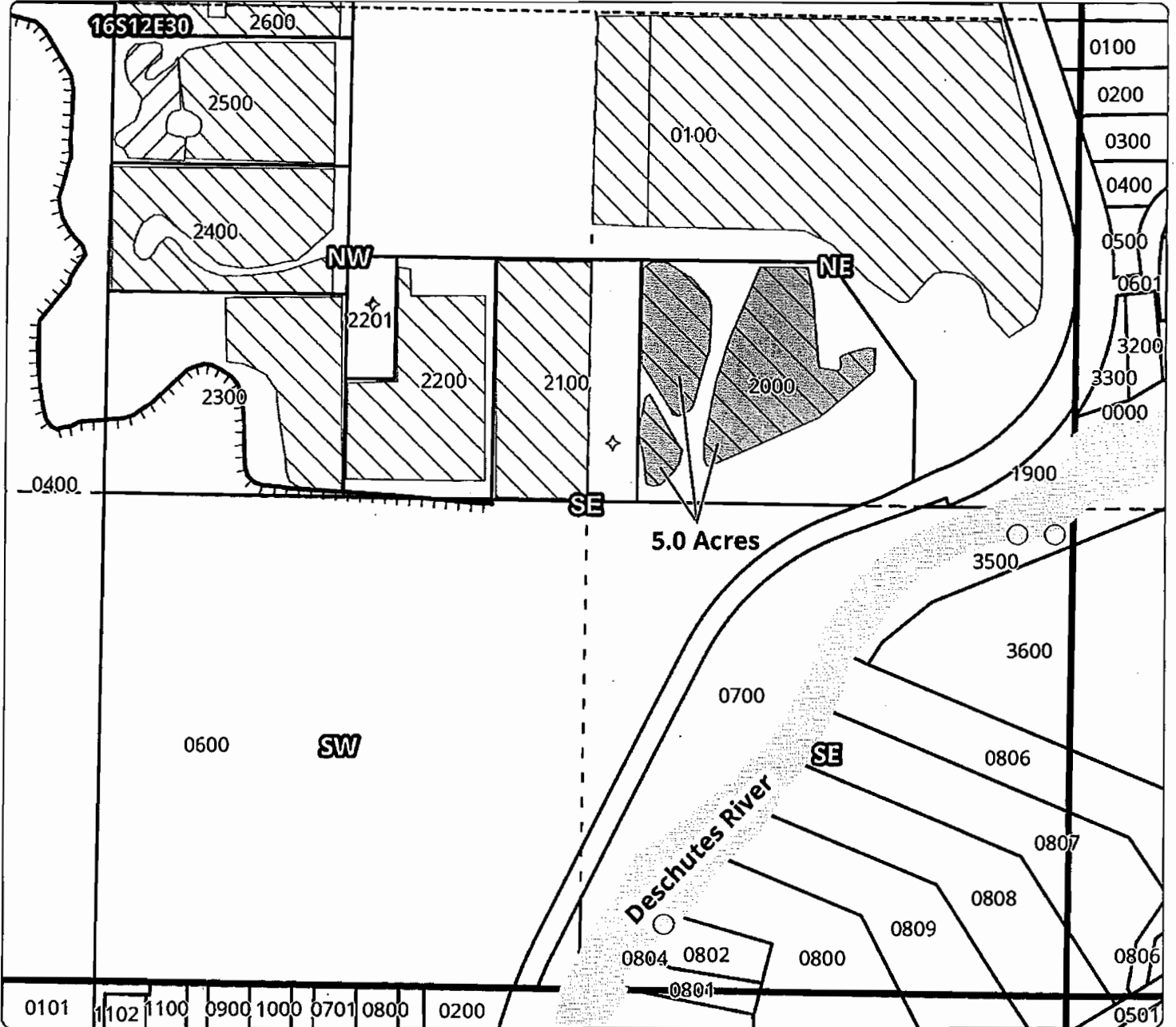
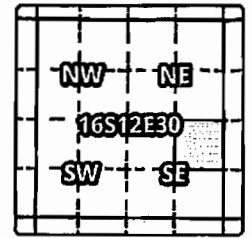

### 1 YEAR INSTREAM LEASE MAP

Taxlot 2000, 16S12E30NESE: 5.0 Acres OFF, 0 Acres Remaining

- Point of Diversion
- ▬ Canals
- ▭ Taxlots
- ▨ Lease
- ▭ Cert 74146, 74147
- ▭ Cert 76106
- ▭ All Other Certs

1 inch = 400 feet  
March 2013



# Tumalo Irrigation District

## Application for Instream Lease

Cert #: 74146, 74147

For: C.L.R. Inc.

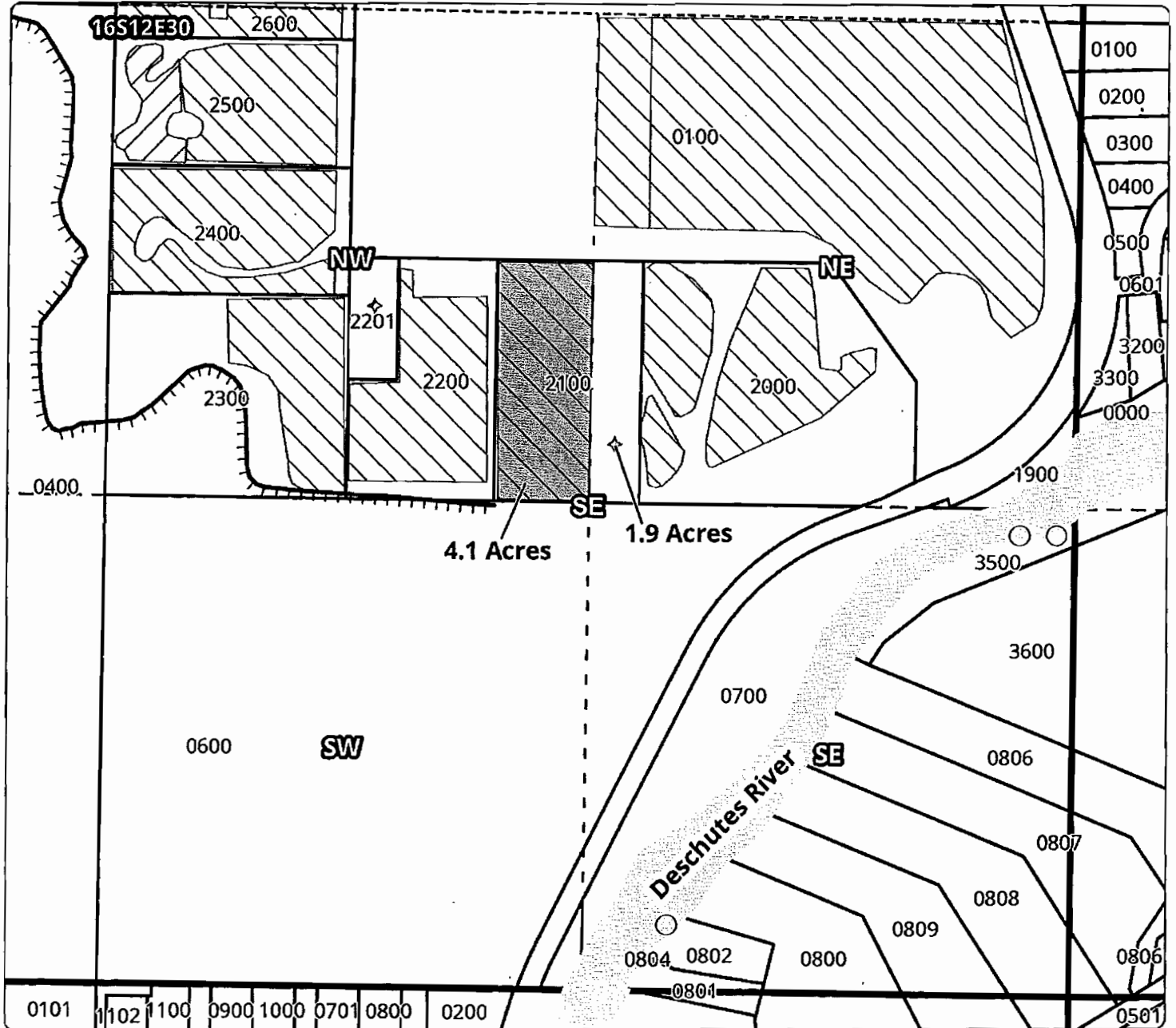
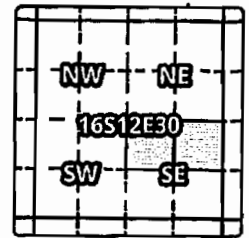

### 1 YEAR INSTREAM LEASE MAP

Taxlot 2100, 16S12E30NESE: 1.9 Acres OFF, 0 Acres Remaining  
 Taxlot 2100, 16S12E30NWSE: 4.1 Acres OFF, 0 Acres Remaining

- Point of Diversion
  - ▤ Canals
  - ▭ Taxlots
  - ▨ Lease
  - ▧ Cert 74146, 74147
  - ▩ Cert 76106
  - All Other Certs
- 1 Inch = 400 feet  
 March 2013



# Tumalo Irrigation District

## Application for Instream Lease

Cert #: 74146, 74147

For: C.L.R. Inc.

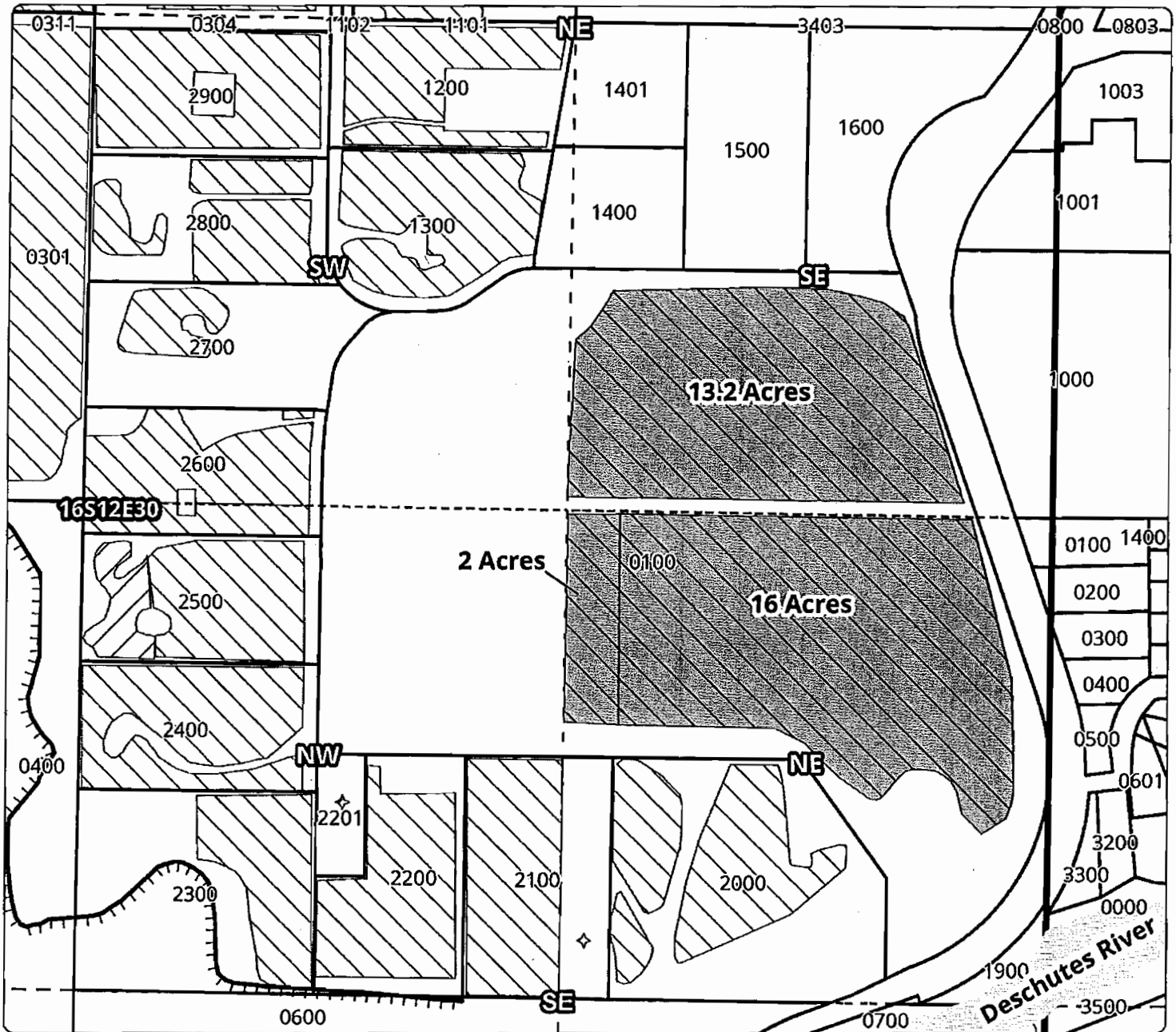
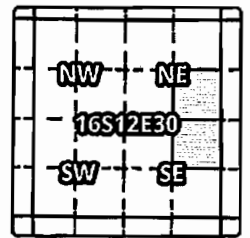

### 1 YEAR INSTREAM LEASE MAP

Taxlot 100, 16S12E30SENE: 13.2 Acres OFF, 0 Acres Remaining

Taxlot 100, 16S12E30NESE: 18.0 Acres OFF, 0 Acres Remaining

- Point of Diversion
- ▤ Canals
- ▭ Taxlots
- ▨ Lease
- ▧ Cert 74146, 74147
- ▩ Cert 76106
- All Other Certs

1 inch = 400 feet  
March 2013



# Tumalo Irrigation District

## Application for Instream Lease

Cert #: 74146, 74147

For: C.L.R. Inc.

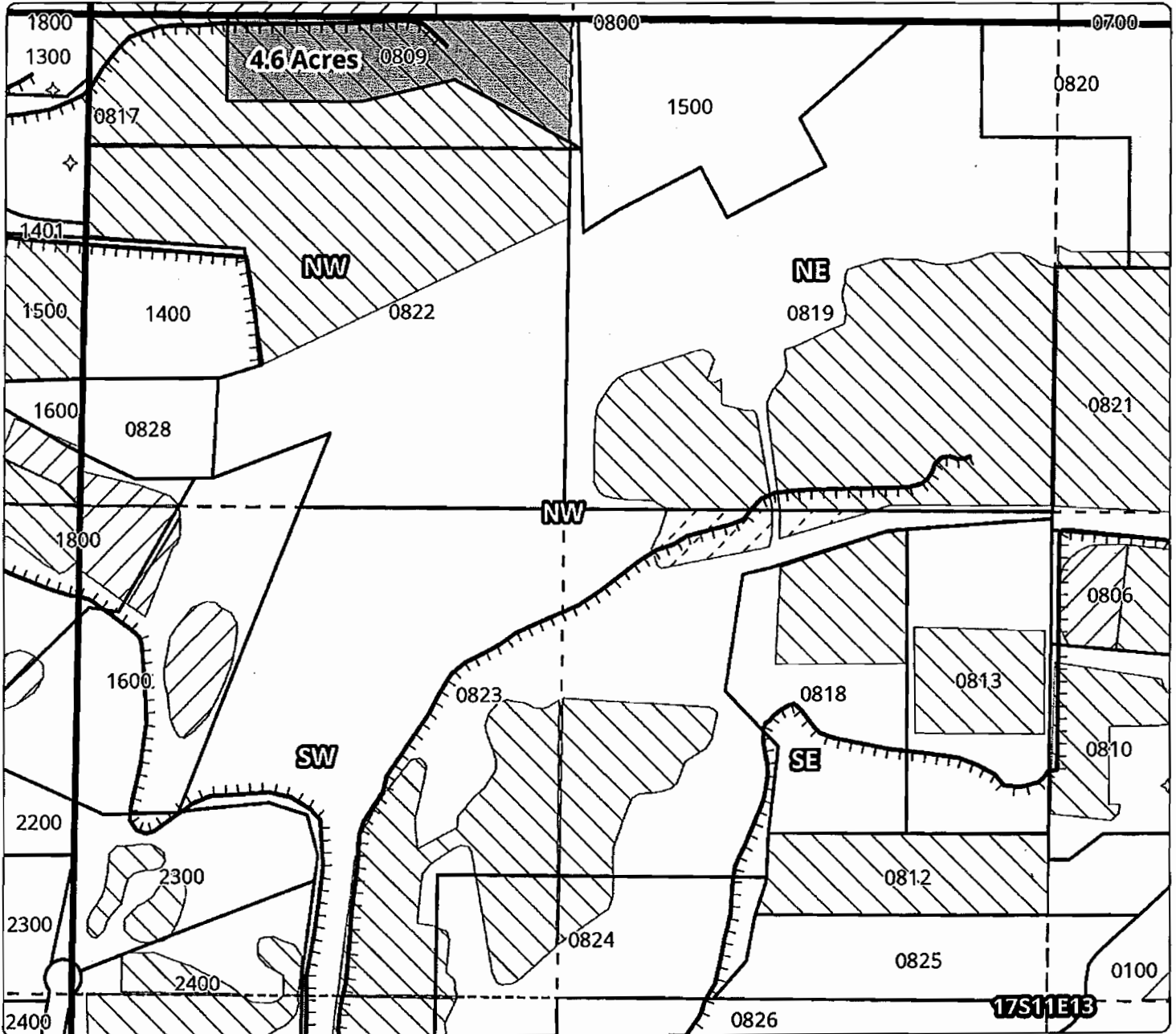
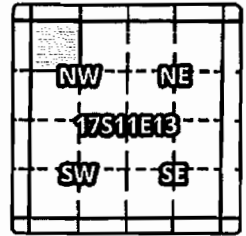

### 1 YEAR INSTREAM LEASE MAP

Taxlot 809, 17S11E13NWNW: 4.6 Acres OFF, 0 Acres Remaining

- Point of Diversion
- ▬ Canals
- ▭ Taxlots
- ▨ Lease
- ▧ Cert 74146, 74147
- ▩ Cert 76106
- All Other Certs

1 Inch = 400 feet  
March 2013



# Tumalo Irrigation District

## Application for Instream Lease

Cert #: 74146, 74147

For: C.L.R. Inc.

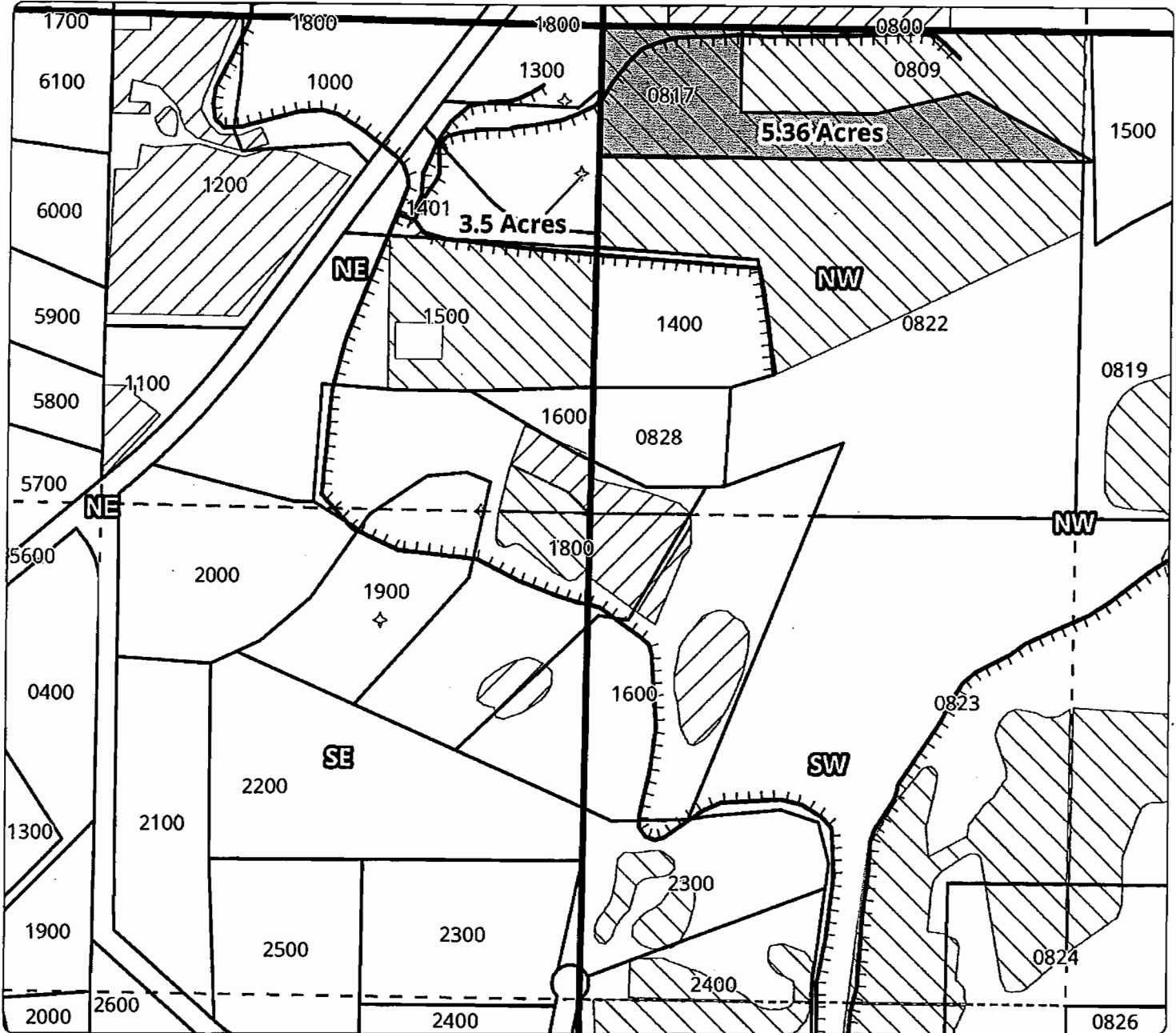
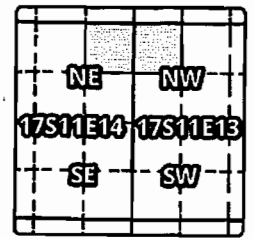

### 1 YEAR INSTREAM LEASE MAP

Taxlot 817, 17S11E13NWNW: 5.36 Acres OFF, 0 Acres Remaining

Taxlot 817, 17S11E14NENE: 3.5 Acres OFF, 0 Acres Remaining

- Point of Diversion
- Canals
- Taxlots
- Lease
- Cert 74146, 74147
- Cert 76106
- All Other Certs

1 inch = 400 feet  
March 2013







State of Oregon  
Water Resources Department  
725 Summer Street NE, Suite A  
Salem, Oregon 97301-1266  
(503) 986-0900

# Application for Instream Lease

## Attachment 5: Pooled Water Right Holder Form

*A summary of review criteria and procedures that are generally applicable to these applications is available at [www.wrd.state.or.us/OWRD/PUBS/forms.shtml](http://www.wrd.state.or.us/OWRD/PUBS/forms.shtml).*

### Pursuant to ORS 537.348(2) and OAR 690-077

Optional Identification by Lessor/Lessee: L13.02  
Lease Application Number (assigned by WRD): \_\_\_\_\_

This Lease is with:

**Lessor #1 (Water Right Holder):**

Name Landsbergen Family Trust  
Mailing address 276 Galli Drive  
City, State, Zip Code Los Altos, CA 94022  
Telephone number 408.433.0697  
Email address \_\_\_\_\_

If additional water right holders, enter water right holder information below  
\_\_\_\_\_

Note: The section numbering associated with this form corresponds to that found on the "Standard Instream Lease Application" form. The "Pooled Lease" form and "Pooled Water Right Holder" form(s) are used to provide the same information as the "Standard Instream Lease Application" form. Consequently, the numbering on this form is not always sequential.

### ~I~ Water Right Holder and Water Right Information

- 1.1 Lessor #1 is the water right holder, or authorized agent for property described in Section 1.5. If the water right appurtenant to these lands is also appurtenant to lands owned by others who are not included in this application, then Attachment 1 (tax lot map), needs to be included.
- 1.3 For the water right(s) being leased, list all water rights appurtenant to the same lands. Indicate if there are any supplemental or overlying rights.

Certificate No(s). P: 74147 S: 74148, 74149, 76520  
\_\_\_\_\_

- 1.4 Are some or all of the lands being leased part of a Conservation Reserve Enhancement Program.  Yes  No or other Federal program: \_\_\_\_\_

**1.5 Water Right(s) Proposed to be Leased Instream.** Water right holder proposes to lease the water rights shown on the map attached as Exhibit 5-B and described as follows:  
 [This information may be included on Exhibit 5-A, or an additional map may be attached. Crosshatch the area of water rights being leased. Attached map(s) must identify water right holder, township, range, section and ¼ ¼, tax lot number, map orientation and scale.]

The first right to be leased identified in Section 1.3 is further described as follows:

Certificate Number: P: 74147

(If you need to enter another leased right, please use the Additional Water Right Form for Pooled Water Right Holder.)

	T	R	Sect	¼ ¼	Tax Lot	Acres	Type of Use	*Page #	*Priority Date	*Previous Lease #
*(Identify pertinent page numbers of certificate, if certificate is greater than 10 pages; identify priority date, if there is more than one on the certificate. If any portion of the right proposed to be leased was leased previously, the previous lease number may be identified. Identification of a previous lease is optional.)										
1.	16S	11E	14	nesw	00502	3.20	Irr	3	10/29/1913	IL- <i>New</i>
2.										IL-
3.										IL-
4.										IL-
5.										IL-

Total number of acres, if for irrigation (or other acre equivalent use), by certificate and priority date: 3.20

Conditions or other limitations, if any: \_\_\_\_\_

**1.6 Validity of rights to be leased as described in Section 1.5 of this form and any Additional Water Right Form for Pooled Water Right Holder.** Lessor(s) attests (mark one) that:

- The water has been used over the past five years according to the terms and conditions of the water right certificate or as an instream water right or
- The water has not been used over the past five years according to the terms and conditions of the water right certificate, however the water right is not subject to forfeiture under ORS 540.610(2)(\_\_\_\_)(include necessary supporting documentation as Attachment 3).

**~II~ Instream Water Right Information**

**2.3 Term of lease.** This lease shall terminate on October 31, 2013. (If there is a conflict between the Pooled Lease Form and this form, the Pooled Lease Form will be the official term of the lease.)

**~III~ Other Information**

**3.1 Accuracy.** The Undersigned Lessor(s) and Lessee(s) declare that, to the best of their knowledge and belief, the information contained in this application is true, correct and complete. If after the lease order is signed, any information is determined to be false, the lease order may be modified or terminated. The lease only exercises the water rights being leased, for the term of the lease. It shall not be construed to overcome any claim that the water right may otherwise be subject to forfeiture for nonuse pursuant to ORS 540.610 during the period of time prior to the execution of the lease.

- 3.2 **Lease.** Lessor(s) and Lessee(s) agree to lease the water rights listed in Section(s) 1.5 for instream use for the term of this lease through Lessee to the Trustee, the Oregon Water Resources Department, pursuant to the provisions of ORS 537.348(2) and OAR 690-077.
- 3.3 **Precedent.** If a right which has been leased is later proposed to be leased again or transferred to an instream use under ORS 537.348 and OAR 690-077 a new injury review shall be required, and a prior short term lease shall not set a precedent for the amount of water to be leased or transferred instream.
- 3.4 **Suspension of original use.** During the period of the lease, the water right holder agrees to suspend use of water allowed under the subject water rights and under any water right that is supplemental to the subject water rights.
- 3.5 **Termination provision.**
- For multiyear leases, the Lessor(s) shall have the option of terminating the lease each year with written notice to the Department. The lease may be terminated at any time during the calendar year. However, if the termination request is received less than 30-days prior to the period of allowed instream use or after the period of allowed use has begun for the water right(s) being leased, water may not be used under the right(s) leased until the following calendar year, unless the Director determines that enlargement would not occur. The Department may also require:
    - Written notice to the Department;
    - Consent by all parties to the lease; and/or
    - Written notice to the Watermaster's office.
  - For multiyear leases, the lessor shall not have the option of terminating the lease, without consent by all parties to the lease.
- 3.6 **Modification to prevent injury.** Allocation of water to the instream use described in Section 2.2 during the term of this lease is not reasonably expected to cause injury to other rights to use water from the same source. If injury is found after this lease is signed, the lease may be modified or terminated to prevent injury.

Lessor #1: N. Peter Landsbergen, Trustee Date: 1-24-13  
N. Peter Landsbergen, Trustee

For additional Lessors, type in space for signature and date

\_\_\_\_\_

Other Attachments As Needed:

- Exhibit 5-A: Tax Lot Map. (See instructions.)
- Exhibit 5-B: Detailed map illustrating lands under subject rights to be leased; required if only part of a right is being leased instream. Exhibits 5-A and 5-B may be combined into a single map. (See instructions.)
- Exhibit 5-C: Supporting documentation indicating why a right is valid and not subject to forfeiture even though the right has not been exercised for five or more consecutive years (required if the second box in Section 1.6 of this form is checked)
- Exhibit 5-D: Split Season Instream Use Form

# Tumalo Irrigation District

## Application for Instream Lease

Cert #: 74146, 74147

For: Landsbergen Trust

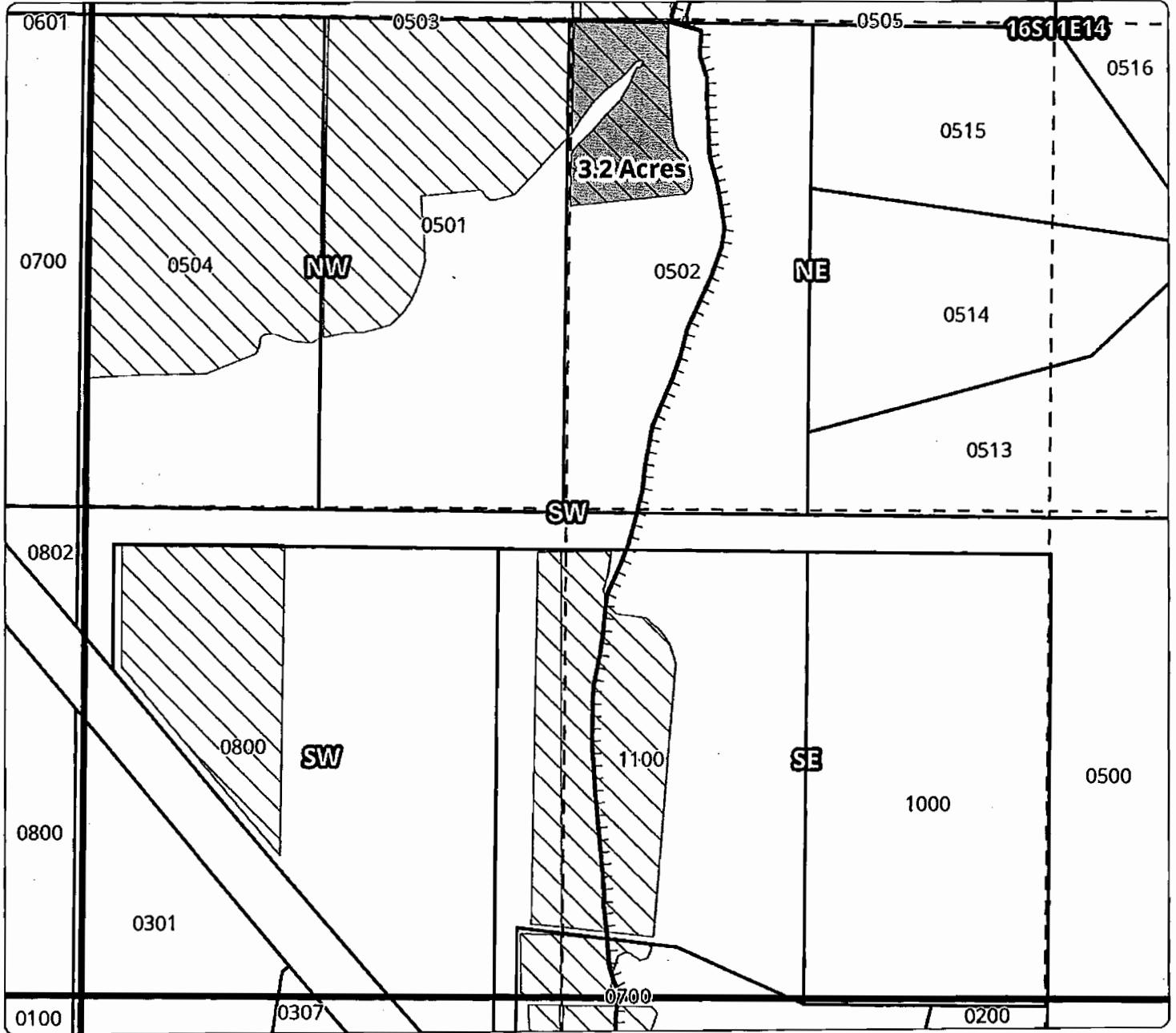
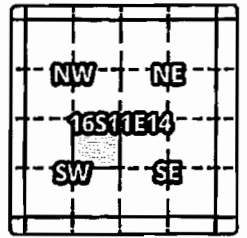

### 1 YEAR INSTREAM LEASE MAP

Taxlot 502, 16S11E14NESW: 3.2 Acres OFF, 0 Acres Remaining

- Point of Diversion
- ▬ Canals
- ▭ Taxlots
- ▨ Lease
- ▧ Cert 74146, 74147
- ▩ Cert 76106
- All Other Certs

1 Inch = 400 feet  
March 2013





State of Oregon  
Water Resources Department  
725 Summer Street NE, Suite A  
Salem, Oregon 97301-1266  
(503) 986-0900

# Application for Instream Lease

## Attachment 5: Pooled Water Right Holder Form

A summary of review criteria and procedures that are generally applicable to these applications is available at [www.wrd.state.or.us/OIWRD/PUBS/forms.shtml](http://www.wrd.state.or.us/OIWRD/PUBS/forms.shtml).

### Pursuant to ORS 537.348(2) and OAR 690-077

Optional Identification by Lessor/Lessee: L13.03  
Lease Application Number (assigned by WRD): \_\_\_\_\_

This Lease is with:

**Lessor #1 (Water Right Holder):**

Name Vezina, Lee & Ruth  
Mailing address 18530 Pinhurst Rd.  
City, State, Zip Code Bend, OR 97701  
Telephone number 541.382.5258  
Email address \_\_\_\_\_

If additional water right holders, enter water right holder information below  
\_\_\_\_\_

Note: The section numbering associated with this form corresponds to that found on the "Standard Instream Lease Application" form. The "Pooled Lease" form and "Pooled Water Right Holder" form(s) are used to provide the same information as the "Standard Instream Lease Application" form. Consequently, the numbering on this form is not always sequential.

### ~I~ Water Right Holder and Water Right Information

- 1.1 Lessor #1 is the water right holder, or authorized agent for property described in Section 1.5. If the water right appurtenant to these lands is also appurtenant to lands owned by others who are not included in this application, then Attachment 1 (tax lot map), needs to be included.
- 1.3 For the water right(s) being leased, list all water rights appurtenant to the same lands. Indicate if there are any supplemental or overlying rights.

Certificate No(s). P: 74146, S: 74147,74148,74149,76520  
\_\_\_\_\_

- 1.4 Are some or all of the lands being leased part of a Conservation Reserve Enhancement Program.  Yes  No or other Federal program: \_\_\_\_\_

**1.5 Water Right(s) Proposed to be Leased Instream.** Water right holder proposes to lease the water rights shown on the map attached as Exhibit 5-B and described as follows:  
 [This information may be included on Exhibit 5-A, or an additional map may be attached. Crosshatch the area of water rights being leased. Attached map(s) must identify water right holder, township, range, section and ¼ ¼, tax lot number, map orientation and scale.]

The first right to be leased identified in Section 1.3 is further described as follows:

Certificate Number: 74146

(If you need to enter another leased right, please use the Additional Water Right Form for Pooled Water Right Holder.)

	T	R	Sect	¼ ¼	Tax Lot	Acres	Type of Use	*Page #	*Priority Date	*Previous Lease #
*(Identify pertinent page numbers of certificate, if certificate is greater than 10 pages; identify priority date, if there is more than one on the certificate. If any portion of the right proposed to be leased was leased previously, the previous lease number may be identified. Identification of a previous lease is optional.)										
1.	16S	11E	35	nene	00100	10.0	Irr	8	9/1/1900	IL- NEW
2.										IL-
3.										IL-
4.										IL-
5.										IL-

Total number of acres, if for irrigation (or other acre equivalent use), by certificate and priority date: 10.0

Conditions or other limitations, if any: \_\_\_\_\_

**1.6 Validity of rights to be leased as described in Section 1.5 of this form and any Additional Water Right Form for Pooled Water Right Holder.** Lessor(s) attests (mark one) that:

- The water has been used over the past five years according to the terms and conditions of the water right certificate or as an instream water right or
- The water has not been used over the past five years according to the terms and conditions of the water right certificate, however the water right is not subject to forfeiture under ORS 540.610(2)(\_\_\_\_)(include necessary supporting documentation as Attachment 3).

**~II~ Instream Water Right Information**

**2.3 Term of lease.** This lease shall terminate on October 31, 2013. (If there is a conflict between the Pooled Lease Form and this form, the Pooled Lease Form will be the official term of the lease.)

**~III~ Other Information**

**3.1 Accuracy.** The Undersigned Lessor(s) and Lessee(s) declare that, to the best of their knowledge and belief, the information contained in this application is true, correct and complete. If after the lease order is signed, any information is determined to be false, the lease order may be modified or terminated. The lease only exercises the water rights being leased, for the term of the lease. It shall not be construed to overcome any claim that the water right may otherwise be subject to forfeiture for nonuse pursuant to ORS 540.610 during the period of time prior to the execution of the lease.

- 3.2 Lease.** Lessor(s) and Lessee(s) agree to lease the water rights listed in Section(s) 1.5 for instream use for the term of this lease through Lessee to the Trustee, the Oregon Water Resources Department, pursuant to the provisions of ORS 537.348(2) and OAR 690-077.
- 3.3 Precedent.** If a right which has been leased is later proposed to be leased again or transferred to an instream use under ORS 537.348 and OAR 690-077 a new injury review shall be required, and a prior short term lease shall not set a precedent for the amount of water to be leased or transferred instream.
- 3.4 Suspension of original use.** During the period of the lease, the water right holder agrees to suspend use of water allowed under the subject water rights and under any water right that is supplemental to the subject water rights.
- 3.5 Termination provision.**
- For multiyear leases, the Lessor(s) shall have the option of terminating the lease each year with written notice to the Department. The lease may be terminated at any time during the calendar year. However, if the termination request is received less than 30-days prior to the period of allowed instream use or after the period of allowed use has begun for the water right(s) being leased, water may not be used under the right(s) leased until the following calendar year, unless the Director determines that enlargement would not occur. The Department may also require:
    - Written notice to the Department;
    - Consent by all parties to the lease; and/or
    - Written notice to the Watermaster's office.
  - For multiyear leases, the lessor shall not have the option of terminating the lease, without consent by all parties to the lease.
- 3.6 Modification to prevent injury.** Allocation of water to the instream use described in Section 2.2 during the term of this lease is not reasonably expected to cause injury to other rights to use water from the same source. If injury is found after this lease is signed, the lease may be modified or terminated to prevent injury.

Lessor #1: Lee Vezina Date: Jan 21-2013  
Lee Vezina

Ruth M. Vezina Date: Jan 21 2013  
Ruth Vezina

For additional Lessors, type in space for signature and date

\_\_\_\_\_

Other Attachments As Needed:

- Exhibit 5-A: Tax Lot Map. (See instructions.)
- Exhibit 5-B: Detailed map illustrating lands under subject rights to be leased; required if only part of a right is being leased instream. Exhibits 5-A and 5-B may be combined into a single map. (See instructions.)
- Exhibit 5-C: Supporting documentation indicating why a right is valid and not subject to forfeiture even though the right has not been exercised for five or more

# Tumalo Irrigation District

## Application for Instream Lease

Cert #: 74146, 74147

For: Lee Vezina

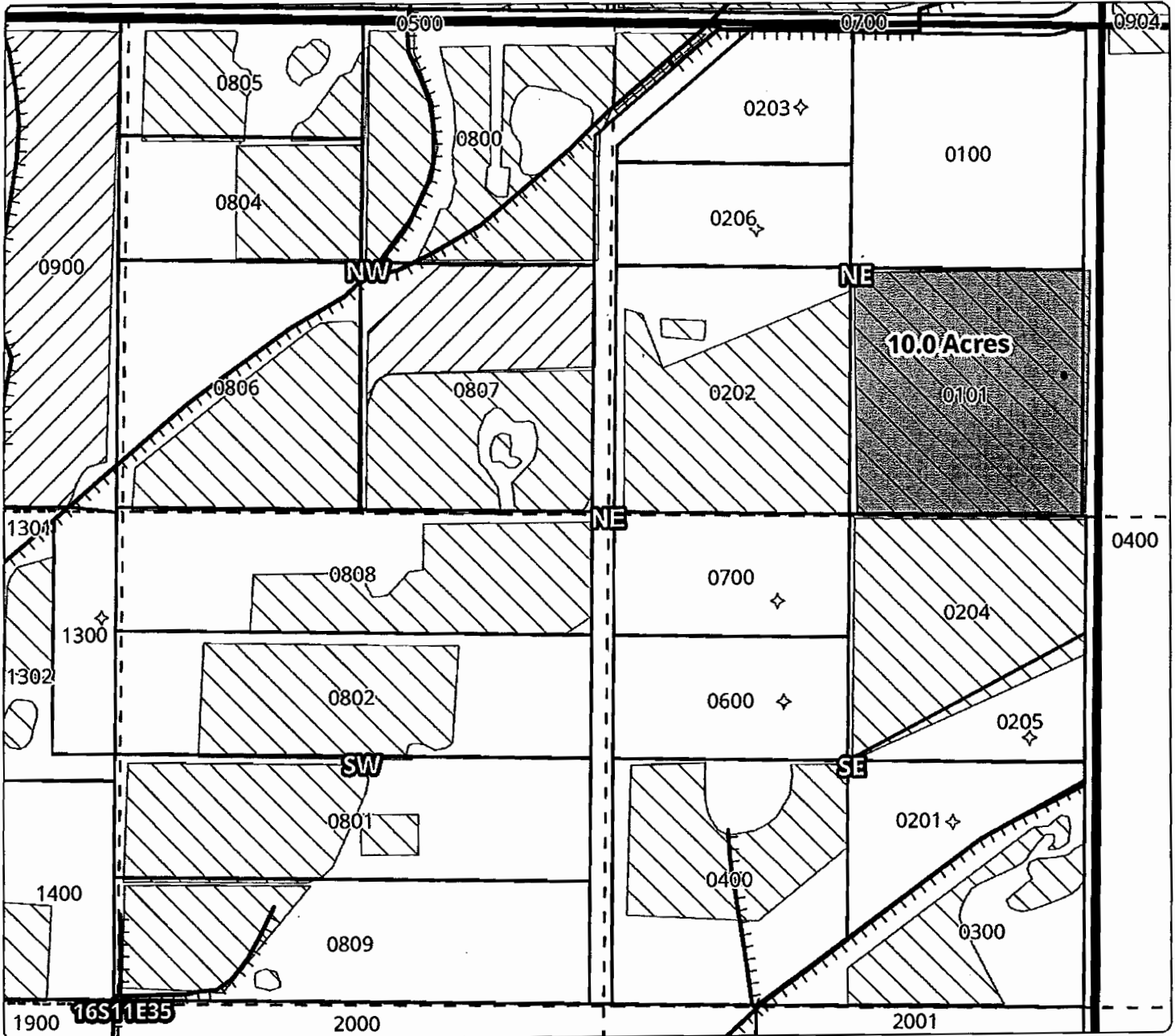
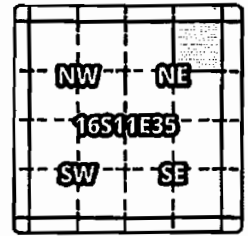

### 1 YEAR INSTREAM LEASE MAP

Taxlot 101, 16S11E35NENE: 10.0 Acres OFF, 0 Acres Remaining

- Point of Diversion
- ▬ Canals
- ▭ Taxlots
- ▨ Lease
- ▧ Cert 74146, 74147
- ▩ Cert 76106
- All Other Certs

1 inch = 400 feet  
March 2013







State of Oregon  
Water Resources Department  
725 Summer Street NE, Suite A  
Salem, Oregon 97301-1266  
(503) 986-0900

# Application for Instream Lease

## Attachment 5: Pooled Water Right Holder Form

*A summary of review criteria and procedures that are generally applicable to these applications is available at [www.wrd.state.or.us/OIWRD/PUBS/forms.shtml](http://www.wrd.state.or.us/OIWRD/PUBS/forms.shtml).*

**Pursuant to ORS 537.348(2) and OAR 690-077**

Optional Identification by Lessor/Lessee: L13.04  
Lease Application Number (assigned by WRD): \_\_\_\_\_

This Lease is with:

**Lessor #1 (Water Right Holder):**

Name Brooks Resources Corporation  
Mailing address 409 NW Franklin Ave.  
City, State, Zip Code Bend, OR 97701  
Telephone number 541.382.1662  
Email address Dale@brooksresources.com

If additional water right holders, enter water right holder information below

Note: The section numbering associated with this form corresponds to that found on the "Standard Instream Lease Application" form. The "Pooled Lease" form and "Pooled Water Right Holder" form(s) are used to provide the same information as the "Standard Instream Lease Application" form. Consequently, the numbering on this form is not always sequential.

### ~I~ Water Right Holder and Water Right Information

- 1.1 Lessor #1 is the water right holder, or authorized agent for property described in Section 1.5. If the water right appurtenant to these lands is also appurtenant to lands owned by others who are not included in this application, then Attachment 1 (tax lot map), needs to be included.
- 1.3 For the water right(s) being leased, list all water rights appurtenant to the same lands. Indicate if there are any supplemental or overlying rights.

Certificate No(s). P83571 S: 76714

- 1.4 Are some or all of the lands being leased part of a Conservation Reserve Enhancement Program.  Yes  No or other Federal program: \_\_\_\_\_

**1.5 Water Right(s) Proposed to be Leased Instream.** Water right holder proposes to lease the water rights shown on the map attached as Exhibit 5-B and described as follows:

[This information may be included on Exhibit 5-A, or an additional map may be attached. Crosshatch the area of water rights being leased. Attached map(s) must identify water right holder, township, range, section and ¼ ¼, tax lot number, map orientation and scale.]

The first right to be leased identified in Section 1.3 is further described as follows:

Certificate Number: P: 83571

(If you need to enter another leased right, please use the Additional Water Right Form for Pooled Water Right Holder.)

T	R	Sect	¼ ¼	Tax Lot	Acres	Type of Use	*Page #	*Priority Date	*Previous Lease #
*(Identify pertinent page numbers of certificate, if certificate is greater than 10 pages; identify priority date, if there is more than one on the certificate. If any portion of the right proposed to be leased was leased previously, the previous lease number may be identified. Identification of a previous lease is optional.)									
1.	17	11	24	nwne	00200	2.0	Irr	1/1/1900	IL- 1223
2.									IL-
3.									IL-
4.									IL-
5.									IL-

Total number of acres, if for irrigation (or other acre equivalent use), by certificate and priority date: 2.0 T-10759 moved 2 ac of 83571

Conditions or other limitations, if any: \_\_\_\_\_

**1.6 Validity of rights to be leased as described in Section 1.5 of this form and any Additional Water Right Form for Pooled Water Right Holder.** Lessor(s) attests (mark one) that:

- The water has been used over the past five years according to the terms and conditions of the water right certificate or as an instream water right or
- The water has not been used over the past five years according to the terms and conditions of the water right certificate, however the water right is not subject to forfeiture under ORS 540.610(2)(\_\_\_\_)(include necessary supporting documentation as Attachment 3).

**~II~ Instream Water Right Information**

**2.3 Term of lease.** This lease shall terminate on October 31, 2013. (If there is a conflict between the Pooled Lease Form and this form, the Pooled Lease Form will be the official term of the lease.)

**~III~ Other Information**

**3.1 Accuracy.** The Undersigned Lessor(s) and Lessee(s) declare that, to the best of their knowledge and belief, the information contained in this application is true, correct and complete. If after the lease order is signed, any information is determined to be false, the lease order may be modified or terminated. The lease only exercises the water rights being leased, for the term of the lease. It shall not be construed to overcome any claim that the water right may otherwise be subject to forfeiture for nonuse pursuant to ORS 540.610 during the period of time prior to the execution of the lease.

- 3.2 **Lease.** Lessor(s) and Lessee(s) agree to lease the water rights listed in Section(s) 1.5 for instream use for the term of this lease through Lessee to the Trustee, the Oregon Water Resources Department, pursuant to the provisions of ORS 537.348(2) and OAR 690-077.
- 3.3 **Precedent.** If a right which has been leased is later proposed to be leased again or transferred to an instream use under ORS 537.348 and OAR 690-077 a new injury review shall be required, and a prior short term lease shall not set a precedent for the amount of water to be leased or transferred instream.
- 3.4 **Suspension of original use.** During the period of the lease, the water right holder agrees to suspend use of water allowed under the subject water rights and under any water right that is supplemental to the subject water rights.
- 3.5 **Termination provision.**
- For multiyear leases, the Lessor(s) shall have the option of terminating the lease each year with written notice to the Department. The lease may be terminated at any time during the calendar year. However, if the termination request is received less than 30-days prior to the period of allowed instream use or after the period of allowed use has begun for the water right(s) being leased, water may not be used under the right(s) leased until the following calendar year, unless the Director determines that enlargement would not occur. The Department may also require:
- Written notice to the Department;
  - Consent by all parties to the lease; and/or
  - Written notice to the Watermaster's office.
- For multiyear leases, the lessor shall not have the option of terminating the lease, without consent by all parties to the lease.
- 3.6 **Modification to prevent injury.** Allocation of water to the instream use described in Section 2.2 during the term of this lease is not reasonably expected to cause injury to other rights to use water from the same source. If injury is found after this lease is signed, the lease may be modified or terminated to prevent injury.

Lessor #1: 

Date: 2/7/2013

Dale Van Valkenburg, Director of Development

For additional Lessors, type in space for signature and date

\_\_\_\_\_

Other Attachments As Needed:

Exhibit 5-A: Tax Lot Map. (See instructions.)

Exhibit 5-B: Detailed map illustrating lands under subject rights to be leased; required if only part of a right is being leased instream. Exhibits 5-A and 5-B may be combined into a single map. (See instructions.)

Exhibit 5-C: Supporting documentation indicating why a right is valid and not subject to forfeiture even though the right has not been exercised for five or more consecutive years (required if the second box in Section 1.6 of this form is checked)

Exhibit 5-D: Split Season Instream Use Form

\_\_\_\_\_

# Tumalo Irrigation District

## Application for Instream Lease

Cert #: 74146, 74147  
 For: Brooks Resouces

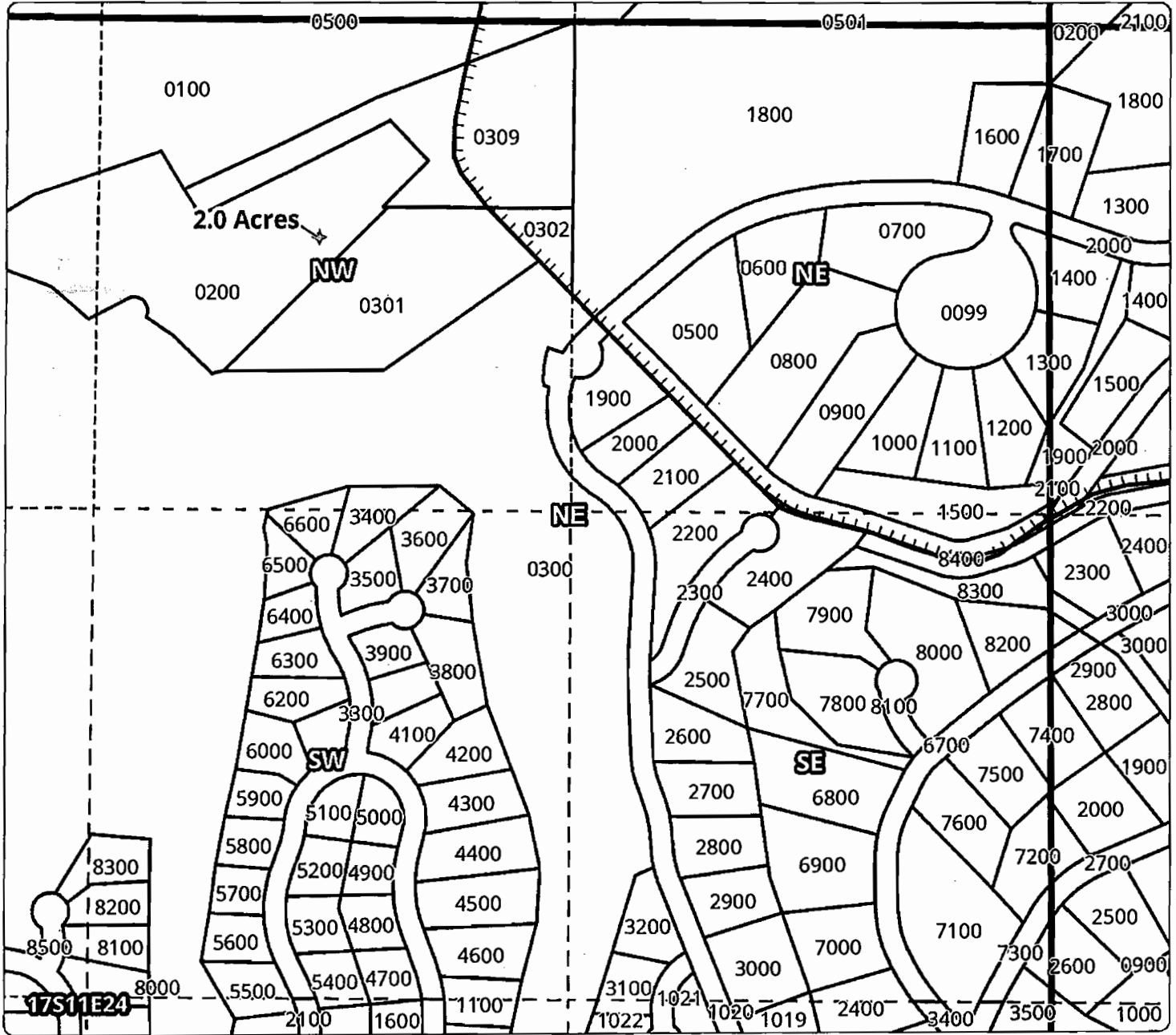
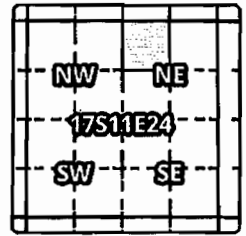

### 1 YEAR INSTREAM LEASE MAP

Taxlot 200, 17S11E24NWNE: 2.0 Acres OFF, 0 Acres Remaining

- Point of Diversion
  - ▬ Canals
  - ▭ Taxlots
  - ▨ Lease
  - ▭ Cert 74146, 74147
  - ▭ Cert 76106
  - ▭ All Other Certs
- 1 inch = 400 feet  
 March 2013



February 13, 2012



State of Oregon  
Water Resources Department  
725 Summer Street NE, Suite A  
Salem, Oregon 97301-1266  
(503) 986-0900

# Application for Instream Lease

## Attachment 5: Pooled Water Right Holder Form

A summary of review criteria and procedures that are generally applicable to these applications is available at [www.wrd.state.or.us/OWRD/PUBS/forms.shtml](http://www.wrd.state.or.us/OWRD/PUBS/forms.shtml).

Pursuant to ORS 537.348(2) and OAR 690-077

Optional Identification by Lessor/Lessee: L13.05  
Lease Application Number (assigned by WRD): \_\_\_\_\_

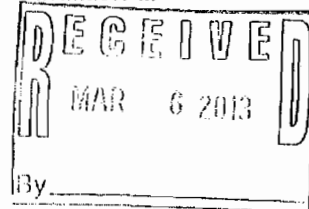

This Lease is with:

**Lessor #1 (Water Right Holder):**

Name Puziss, Brian  
Mailing address PO Box 6328  
City, State, Zip Code Portland, OR 97228  
Telephone number 503.781.5948  
Email address \_\_\_\_\_

If additional water right holders, enter water right holder information below  
\_\_\_\_\_

Note: The section numbering associated with this form corresponds to that found on the "Standard Instream Lease Application" form. The "Pooled Lease" form and "Pooled Water Right Holder" form(s) are used to provide the same information as the "Standard Instream Lease Application" form. Consequently, the numbering on this form is not always sequential.

### ~I~ Water Right Holder and Water Right Information

- 1.1 Lessor #1 is the water right holder, or authorized agent for property described in Section 1.5. If the water right appurtenant to these lands is also appurtenant to lands owned by others who are not included in this application, then Attachment 1 (tax lot map), needs to be included.
- 1.3 For the water right(s) being leased, list all water rights appurtenant to the same lands. Indicate if there are any supplemental or overlying rights.

Certificate No(s). P: 76106, S: 74149,76520

- 1.4 Are some or all of the lands being leased part of a Conservation Reserve Enhancement Program.  Yes  No or other Federal program: \_\_\_\_\_

**1.5 Water Right(s) Proposed to be Leased Instream.** Water right holder proposes to lease the water rights shown on the map attached as Exhibit 5-B and described as follows:  
 [This information may be included on Exhibit 5-A, or an additional map may be attached. Crosshatch the area of water rights being leased. Attached map(s) must identify water right holder, township, range, section and ¼ ¼, tax lot number, map orientation and scale.]

The first right to be leased identified in Section 1.3 is further described as follows:  
 Certificate Number: P: 76106

(If you need to enter another leased right, please use the Additional Water Right Form for Pooled Water Right Holder.)

	T	R	Sect	¼ ¼	Tax Lot	Acres	Type of Use	*Page #	*Priority Date	*Previous Lease #
*(Identify pertinent page numbers of certificate, if certificate is greater than 10 pages; identify priority date, if there is more than one on the certificate. If any portion of the right proposed to be leased was leased previously, the previous lease number may be identified. Identification of a previous lease is optional.)										
1.	16	11	01	sw/se	00500	1.60	Irr	1	12/8/1961	IL- <i>NEW</i>
2.										IL-
3.										IL-
4.										IL-
5.										IL-

Total number of acres, if for irrigation (or other acre equivalent use), by certificate and priority date: 1.60

Conditions or other limitations, if any: \_\_\_\_\_

**1.6 Validity of rights to be leased as described in Section 1.5 of this form and any Additional Water Right Form for Pooled Water Right Holder.** Lessor(s) attests (mark one) that:

- The water has been used over the past five years according to the terms and conditions of the water right certificate or as an instream water right or
- The water has not been used over the past five years according to the terms and conditions of the water right certificate, however the water right is not subject to forfeiture under ORS 540.610(2)(\_\_\_\_)(include necessary supporting documentation as Attachment 3).

**~II~ Instream Water Right Information**

**2.3 Term of lease.** This lease shall terminate on October 31, 2013. (If there is a conflict between the Pooled Lease Form and this form, the Pooled Lease Form will be the official term of the lease.)

**~III~ Other Information**

**3.1 Accuracy.** The Undersigned Lessor(s) and Lessee(s) declare that, to the best of their knowledge and belief, the information contained in this application is true, correct and complete. If after the lease order is signed, any information is determined to be false, the lease order may be modified or terminated. The lease only exercises the water rights being leased, for the term of the lease. It shall not be construed to overcome any claim that the water right may otherwise be subject to forfeiture for nonuse pursuant to ORS 540.610 during the period of time prior to the execution of the lease.

- 3.2 **Lease.** Lessor(s) and Lessee(s) agree to lease the water rights listed in Section(s) 1.5 for instream use for the term of this lease through Lessee to the Trustee, the Oregon Water Resources Department, pursuant to the provisions of ORS 537.348(2) and OAR 690-077.
- 3.3 **Precedent.** If a right which has been leased is later proposed to be leased again or transferred to an instream use under ORS 537.348 and OAR 690-077 a new injury review shall be required, and a prior short term lease shall not set a precedent for the amount of water to be leased or transferred instream.
- 3.4 **Suspension of original use.** During the period of the lease, the water right holder agrees to suspend use of water allowed under the subject water rights and under any water right that is supplemental to the subject water rights.
- 3.5 **Termination provision.**
- For multiyear leases, the Lessor(s) shall have the option of terminating the lease each year with written notice to the Department. The lease may be terminated at any time during the calendar year. However, if the termination request is received less than 30-days prior to the period of allowed instream use or after the period of allowed use has begun for the water right(s) being leased, water may not be used under the right(s) leased until the following calendar year, unless the Director determines that enlargement would not occur. The Department may also require:
    - Written notice to the Department;
    - Consent by all parties to the lease; and/or
    - Written notice to the Watermaster's office.
  - For multiyear leases, the lessor shall not have the option of terminating the lease, without consent by all parties to the lease.
- 3.6 **Modification to prevent injury.** Allocation of water to the instream use described in Section 2.2 during the term of this lease is not reasonably expected to cause injury to other rights to use water from the same source. If injury is found after this lease is signed, the lease may be modified or terminated to prevent injury.

Lessor #1: Brian Puziss Date: 3.1.13  
Brian Puziss

For additional Lessors, type in space for signature and date

\_\_\_\_\_

Other Attachments As Needed:

- Exhibit 5-A: Tax Lot Map. (See instructions.)
- Exhibit 5-B: Detailed map illustrating lands under subject rights to be leased; required if only part of a right is being leased instream. Exhibits 5-A and 5-B may be combined into a single map. (See instructions.)
- Exhibit 5-C: Supporting documentation indicating why a right is valid and not subject to forfeiture even though the right has not been exercised for five or more consecutive years (required if the second box in Section 1.6 of this form is checked)
- Exhibit 5-D: Split Season Instream Use Form
- \_\_\_\_\_

# Tumalo Irrigation District

## Application for Instream Lease

Cert #: 74146, 74147

For: Brian Puziss

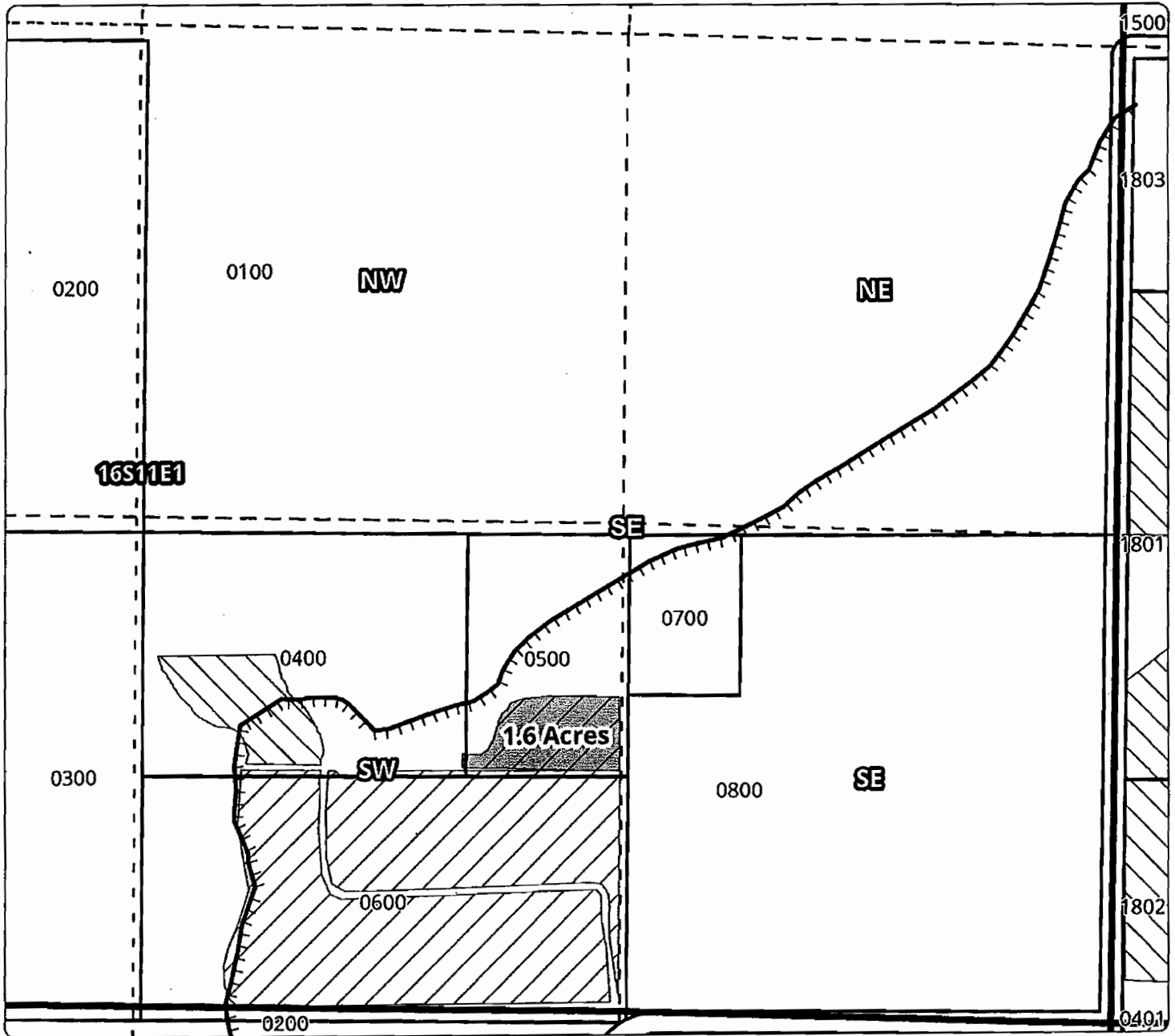
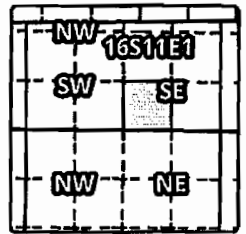

### 1 YEAR INSTREAM LEASE MAP

Taxlot 500, 16S11E1SWSE: 1.6 Acres OFF, 0 Acres Remaining

- Point of Diversion
- ▬ Canals
- ▭ Taxlots
- ▨ Lease
- ▧ Cert 74146, 74147
- ▩ Cert 76106
- All Other Certs

1 inch = 400 feet  
March 2013







State of Oregon  
Water Resources Department  
725 Summer Street NE, Suite A  
Salem, Oregon 97301-1266  
(503) 986-0900

# Application for Instream Lease

## Attachment 5: Pooled Water Right Holder Form

*A summary of review criteria and procedures that are generally applicable to these applications is available at [www.wrd.state.or.us/OWRD/PUBS/forms.shtml](http://www.wrd.state.or.us/OWRD/PUBS/forms.shtml).*

**Pursuant to ORS 537.348(2) and OAR 690-077**

Optional Identification by Lessor/Lessee: L13.06  
Lease Application Number (assigned by WRD): \_\_\_\_\_

This Lease is with:

**Lessor #1 (Water Right Holder):**

Name Pechin Revocable Trust  
Mailing address 1288 Kapiolani Blvd, West 4607  
City, State, Zip Code Honolulu, HI 96814  
Telephone number 808.870.4121  
Email address nickpechin@aol.com

If additional water right holders, enter water right holder information below

Note: The section numbering associated with this form corresponds to that found on the "Standard Instream Lease Application" form. The "Pooled Lease" form and "Pooled Water Right Holder" form(s) are used to provide the same information as the "Standard Instream Lease Application" form. Consequently, the numbering on this form is not always sequential.

### ~I~ Water Right Holder and Water Right Information

- 1.1 Lessor #1 is the water right holder, or authorized agent for property described in Section 1.5. If the water right appurtenant to these lands is also appurtenant to lands owned by others who are not included in this application, then Attachment 1 (tax lot map), needs to be included.
- 1.3 For the water right(s) being leased, list all water rights appurtenant to the same lands. Indicate if there are any supplemental or overlying rights.

Certificate No(s). P: 74146, 74147 S: 74147,74148,74149,76520

- 1.4 Are some or all of the lands being leased part of a Conservation Reserve Enhancement Program.  Yes  No or other Federal program: \_\_\_\_\_

**1.5 Water Right(s) Proposed to be Leased Instream.** Water right holder proposes to lease the water rights shown on the map attached as Exhibit 5-B and described as follows:  
 [This information may be included on Exhibit 5-A, or an additional map may be attached. Crosshatch the area of water rights being leased. Attached map(s) must identify water right holder, township, range, section and ¼ ¼, tax lot number, map orientation and scale.]

The first right to be leased identified in Section 1.3 is further described as follows:

Certificate Number: P: 74146

(If you need to enter another leased right, please use the Additional Water Right Form for Pooled Water Right Holder.)

T	R	Sect	¼ ¼	Tax Lot	Acres	Type of Use	*Page #	*Priority Date	*Previous Lease #	
*(Identify pertinent page numbers of certificate, if certificate is greater than 10 pages; identify priority date, if there is more than one on the certificate. If any portion of the right proposed to be leased was leased previously, the previous lease number may be identified. Identification of a previous lease is optional.)										
1.	16	11	27	scnw	00207	2.0	Irr	7	9/1/1900	IL- 991
2.										IL-
3.										IL-
4.										IL-
5.										IL-

Total number of acres, if for irrigation (or other acre equivalent use), by certificate and priority date: 2.0

Conditions or other limitations, if any: \_\_\_\_\_

**1.6 Validity of rights to be leased as described in Section 1.5 of this form and any Additional Water Right Form for Pooled Water Right Holder.** Lessor(s) attests (mark one) that:

- The water has been used over the past five years according to the terms and conditions of the water right certificate or as an instream water right or
- The water has not been used over the past five years according to the terms and conditions of the water right certificate, however the water right is not subject to forfeiture under ORS 540.610(2)(\_\_\_\_)(include necessary supporting documentation as Attachment 3).

**~II~ Instream Water Right Information**

**2.3 Term of lease.** This lease shall terminate on October 31, 2013. (If there is a conflict between the Pooled Lease Form and this form, the Pooled Lease Form will be the official term of the lease.)

**~III~ Other Information**

**3.1 Accuracy.** The Undersigned Lessor(s) and Lessee(s) declare that, to the best of their knowledge and belief, the information contained in this application is true, correct and complete. If after the lease order is signed, any information is determined to be false, the lease order may be modified or terminated. The lease only exercises the water rights being leased, for the term of the lease. It shall not be construed to overcome any claim that the water right may otherwise be subject to forfeiture for nonuse pursuant to ORS 540.610 during the period of time prior to the execution of the lease.



State of Oregon  
 Water Resources Department  
 725 Summer Street NE, Suite A  
 Salem, Oregon 97301-1266  
 (503) 986-0900

## Additional Water Right Form For Pooled Water Right Holder Instream Lease

*A summary of review criteria and procedures that are generally applicable to these applications is available at [www.wrd.state.or.us/OWRD/PUBS/forms.shtml](http://www.wrd.state.or.us/OWRD/PUBS/forms.shtml).*

~I~

**Section 1.5 continued from Pooled Leasing Water Right Holder Form.**

**Water Right(s) Proposed to be Leased Instream.** Water right holder proposes to lease the water rights shown on the map attached as Exhibit 5-B and described as follows:

[This information may be included on Exhibit 5-A, or an additional map may be attached. Crosshatch the area of water rights being leased. Attached map(s) must identify water right holder, township, range, section and 1/4, tax lot number, map orientation and scale.]

The next right to be leased is further described as follows:

Certificate Number: P: 74147

(If you need to enter another leased right, please use another Additional Water Right Form for Pooled Water Right Holder.)

T	R	Sect	1/4	Tax Lot	Acres	Type of Use	*Page #	*Priority Date	*Previous Lease #
*(Identify pertinent page numbers of certificate, if certificate is greater than 10 pages; identify priority date, if there is more than one on the certificate. If any portion of the right proposed to be leased was leased previously, the previous lease number may be identified. Identification of a previous lease is optional.)									
1.	16	11	27	senw	00207	1.50	Irr	7	10/29/1913 IL- 991
2.									IL-
3.									IL-
4.									IL-
5.									IL-
6.									IL-
7.									IL-
8.									IL-
9.									IL-
10.									IL-

Total number of acres, if for irrigation (or other acre equivalent use), by certificate and priority date:  
1.50

Conditions or other limitations, if any: \_\_\_\_\_

3.2 **Lease.** Lessor(s) and Lessee(s) agree to lease the water rights listed in Section(s) 1.5 for instream use for the term of this lease through Lessee to the Trustee, the Oregon Water Resources Department, pursuant to the provisions of ORS 537.348(2) and OAR 690-077.

3.3 **Precedent.** If a right which has been leased is later proposed to be leased again or transferred to an instream use under ORS 537.348 and OAR 690-077 a new injury review shall be required, and a prior short term lease shall not set a precedent for the amount of water to be leased or transferred instream.

3.4 **Suspension of original use.** During the period of the lease, the water right holder agrees to suspend use of water allowed under the subject water rights and under any water right that is supplemental to the subject water rights.

3.5 **Termination provision.**

- For multiyear leases, the Lessor(s) shall have the option of terminating the lease each year with written notice to the Department. The lease may be terminated at any time during the calendar year. However, if the termination request is received less than 30-days prior to the period of allowed instream use or after the period of allowed use has begun for the water right(s) being leased, water may not be used under the right(s) leased until the following calendar year, unless the Director determines that enlargement would not occur. The Department may also require:
- Written notice to the Department;
  - Consent by all parties to the lease; and/or
  - Written notice to the Watermaster's office.
- For multiyear leases, the lessor shall not have the option of terminating the lease, without consent by all parties to the lease.

3.6 **Modification to prevent injury.** Allocation of water to the instream use described in Section 2.2 during the term of this lease is not reasonably expected to cause injury to other rights to use water from the same source. If injury is found after this lease is signed, the lease may be modified or terminated to prevent injury.

Lessor #1: \_\_\_\_\_

Nicholas Pechin, Trustee

Date: \_\_\_\_\_

02/05/2013

For additional Lessors, type in space for signature and date

Other Attachments As Needed:

Exhibit 5-A: Tax Lot Map. (See instructions.)

Exhibit 5-B: Detailed map illustrating lands under subject rights to be leased; required if only part of a right is being leased instream. Exhibits 5-A and 5-B may be combined into a single map. (See instructions.)

Exhibit 5-C: Supporting documentation indicating why a right is valid and not subject to forfeiture even though the right has not been exercised for five or more consecutive years (required if the second box in Section 1.6 of this form is checked)

Exhibit 5-D: Split Season Instream Use Form

# Tumalo Irrigation District

## Application for Instream Lease

Cert #: 74146, 74147  
 For: Pechin Trust

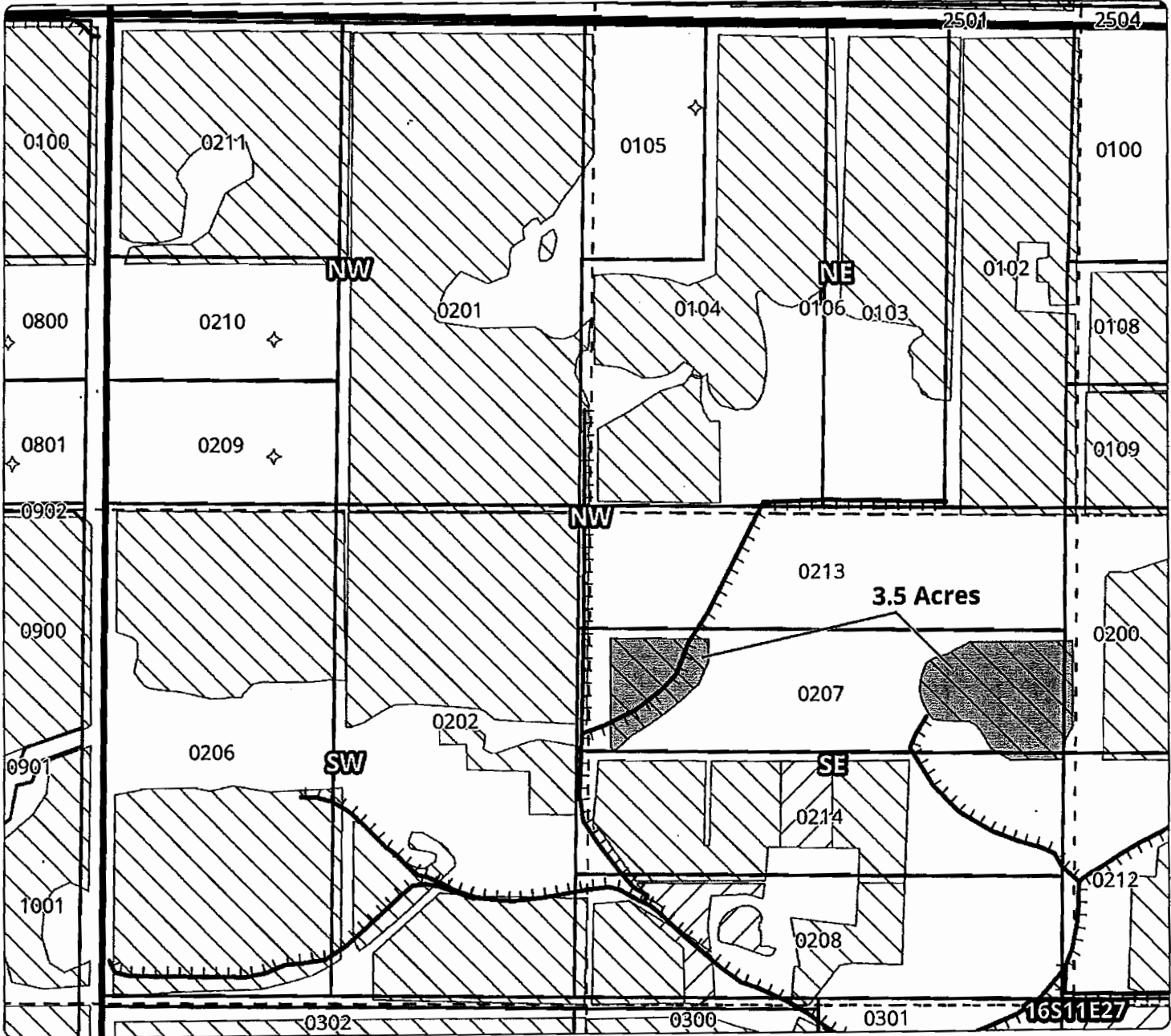
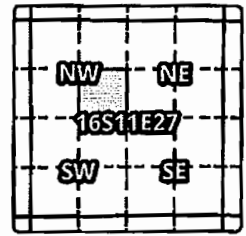

### 1 YEAR INSTREAM LEASE MAP

Taxlot 207, 16S11E27SENW: 3.5 Acres OFF, 0 Acres Remaining

- Point of Diversion
- Canals
- Taxlots
- Lease
- Cert 74146, 74147
- Cert 76106
- All Other Certs

1 inch = 400 feet  
 March 2013



February 13, 2012



State of Oregon  
Water Resources Department  
725 Summer Street NE, Suite A  
Salem, Oregon 97301-1266  
(503) 986-0900

# Application for Instream Lease

## Attachment 5: Pooled Water Right Holder Form

A summary of review criteria and procedures that are generally applicable to these applications is available at [www.wrd.state.or.us/OIWRD/PUBS/forms.shtml](http://www.wrd.state.or.us/OIWRD/PUBS/forms.shtml).

Pursuant to ORS 537.348(2) and OAR 690-077

Optional Identification by Lessor/Lessee: L13.07  
Lease Application Number (assigned by WRD): \_\_\_\_\_

This Lease is with:

**Lessor #1 (Water Right Holder):**

Name Joyce Coats Rev. Trust, Eric Coats, Trustee  
Mailing address 63285 Skyline Ranch Road  
City, State, Zip Code Bend, OR 97701  
Telephone number 541.480.6335  
Email address \_\_\_\_\_

If additional water right holders, enter water right holder information below  
\_\_\_\_\_

Note: The section numbering associated with this form corresponds to that found on the "Standard Instream Lease Application" form. The "Pooled Lease" form and "Pooled Water Right Holder" form(s) are used to provide the same information as the "Standard Instream Lease Application" form. Consequently, the numbering on this form is not always sequential.

### ~I~ Water Right Holder and Water Right Information

- 1.1 Lessor #1 is the water right holder, or authorized agent for property described in Section 1.5. If the water right appurtenant to these lands is also appurtenant to lands owned by others who are not included in this application, then Attachment 1 (tax lot map), needs to be included.
- 1.3 For the water right(s) being leased, list all water rights appurtenant to the same lands. Indicate if there are any supplemental or overlying rights.

Certificate No(s). P:74146,76106 S: 74147,74148, 74149, 76520

- 1.4 Are some or all of the lands being leased part of a Conservation Reserve Enhancement Program.  Yes  No or other Federal program: \_\_\_\_\_

**1.5 Water Right(s) Proposed to be Leased Instream.** Water right holder proposes to lease the water rights shown on the map attached as Exhibit 5-B and described as follows:  
 [This information may be included on Exhibit 5-A, or an additional map may be attached. Crosshatch the area of water rights being leased. Attached map(s) must identify water right holder, township, range, section and ¼ ¼, tax lot number, map orientation and scale.]

The first right to be leased identified in Section 1.3 is further described as follows:  
 Certificate Number: 74146

(If you need to enter another leased right, please use the Additional Water Right Form for Pooled Water Right Holder.)

	T	R	Sect	¼ ¼	Tax Lot	Acres	Type of Use	*Page #	*Priority Date	*Previous Lease #
*(Identify pertinent page numbers of certificate, if certificate is greater than 10 pages; identify priority date, if there is more than one on the certificate. If any portion of the right proposed to be leased was leased previously, the previous lease number may be identified. Identification of a previous lease is optional.)										
1.	17S	11E	12	sww	00800	4.40	Irr	12	9/1/1900	IL- 1045
2.										IL-
3.										IL-
4.										IL-
5.										IL-

Total number of acres, if for irrigation (or other acre equivalent use), by certificate and priority date: 4.40

Conditions or other limitations, if any: \_\_\_\_\_

**1.6 Validity of rights to be leased as described in Section 1.5 of this form and any Additional Water Right Form for Pooled Water Right Holder.** Lessor(s) attests (mark one) that:

- The water has been used over the past five years according to the terms and conditions of the water right certificate or as an instream water right or
- The water has not been used over the past five years according to the terms and conditions of the water right certificate, however the water right is not subject to forfeiture under ORS 540.610(2)(\_\_\_\_)(include necessary supporting documentation as Attachment 3).

**~II~ Instream Water Right Information**

**2.3 Term of lease.** This lease shall terminate on October 31, 2013. (If there is a conflict between the Pooled Lease Form and this form, the Pooled Lease Form will be the official term of the lease.)

**~III~ Other Information**

**3.1 Accuracy.** The Undersigned Lessor(s) and Lessee(s) declare that, to the best of their knowledge and belief, the information contained in this application is true, correct and complete. If after the lease order is signed, any information is determined to be false, the lease order may be modified or terminated. The lease only exercises the water rights being leased, for the term of the lease. It shall not be construed to overcome any claim that the water right may otherwise be subject to forfeiture for nonuse pursuant to ORS 540.610 during the period of time prior to the execution of the lease.

- 3.2 **Lease.** Lessor(s) and Lessee(s) agree to lease the water rights listed in Section(s) 1.5 for instream use for the term of this lease through Lessee to the Trustee, the Oregon Water Resources Department, pursuant to the provisions of ORS 537.348(2) and OAR 690-077.
- 3.3 **Precedent.** If a right which has been leased is later proposed to be leased again or transferred to an instream use under ORS 537.348 and OAR 690-077 a new injury review shall be required, and a prior short term lease shall not set a precedent for the amount of water to be leased or transferred instream.
- 3.4 **Suspension of original use.** During the period of the lease, the water right holder agrees to suspend use of water allowed under the subject water rights and under any water right that is supplemental to the subject water rights.
- 3.5 **Termination provision.**
- For multiyear leases, the Lessor(s) shall have the option of terminating the lease each year with written notice to the Department. The lease may be terminated at any time during the calendar year. However, if the termination request is received less than 30-days prior to the period of allowed instream use or after the period of allowed use has begun for the water right(s) being leased, water may not be used under the right(s) leased until the following calendar year, unless the Director determines that enlargement would not occur. The Department may also require:
    - Written notice to the Department;
    - Consent by all parties to the lease; and/or
    - Written notice to the Watermaster's office.
  - For multiyear leases, the lessor shall not have the option of terminating the lease, without consent by all parties to the lease.
- 3.6 **Modification to prevent injury.** Allocation of water to the instream use described in Section 2.2 during the term of this lease is not reasonably expected to cause injury to other rights to use water from the same source. If injury is found after this lease is signed, the lease may be modified or terminated to prevent injury.

Lessor #1: Eric W. Coats Date: 2/9/13  
Joyce Coats Rev Trust, Eric Coats, Trustee

For additional Lessors, type in space for signature and date

\_\_\_\_\_

Other Attachments As Needed:

- Exhibit 5-A: Tax Lot Map. (See instructions.)
- Exhibit 5-B: Detailed map illustrating lands under subject rights to be leased; required if only part of a right is being leased instream. Exhibits 5-A and 5-B may be combined into a single map. (See instructions.)
- Exhibit 5-C: Supporting documentation indicating why a right is valid and not subject to forfeiture even though the right has not been exercised for five or more consecutive years (required if the second box in Section 1.6 of this form is checked)
- Exhibit 5-D: Split Season Instream Use Form
- \_\_\_\_\_





State of Oregon  
 Water Resources Department  
 725 Summer Street NE, Suite A  
 Salem, Oregon 97301-1266  
 (503) 986-0900

## Additional Water Right Form For Pooled Water Right Holder Instream Lease

A summary of review criteria and procedures that are generally applicable to these applications is available at [www.wrd.state.or.us/OWRD/PUBS/forms.shtml](http://www.wrd.state.or.us/OWRD/PUBS/forms.shtml).

~I~

### Section 1.5 continued from Pooled Leasing Water Right Holder Form.

**Water Right(s) Proposed to be Leased Instream.** Water right holder proposes to lease the water rights shown on the map attached as Exhibit 5-B and described as follows:

[This information may be included on Exhibit 5-A, or an additional map may be attached. Crosshatch the area of water rights being leased. Attached map(s) must identify water right holder, township, range, section and ¼ ¼, tax lot number, map orientation and scale.]

The next right to be leased is further described as follows:

Certificate Number: 76106

(If you need to enter another leased right, please use another Additional Water Right Form for Pooled Water Right Holder.)

	T	R	Sect	¼ ¼	Tax Lot	Acre	Type of Use	*Page #	*Priority Date	*Previous Lease #
*(Identify pertinent page numbers of certificate, if certificate is greater than 10 pages; identify priority date, if there is more than one on the certificate. If any portion of the right proposed to be leased was leased previously, the previous lease number may be identified. Identification of a previous lease is optional.)										
1.	17S	11E	12	sww	00800	21.64	Irr	4	12/8/1961	IL-1045
2.										IL-
3.										IL-
4.										IL-
5.										IL-
6.										IL-
7.										IL-
8.										IL-
9.										IL-
10.										IL-

Total number of acres, if for irrigation (or other acre equivalent use), by certificate and priority date:  
21.64

Conditions or other limitations, if any: \_\_\_\_\_

# Tumalo Irrigation District

## Application for Instream Lease

Cert #: 74146, 76106

For: Coats Trust

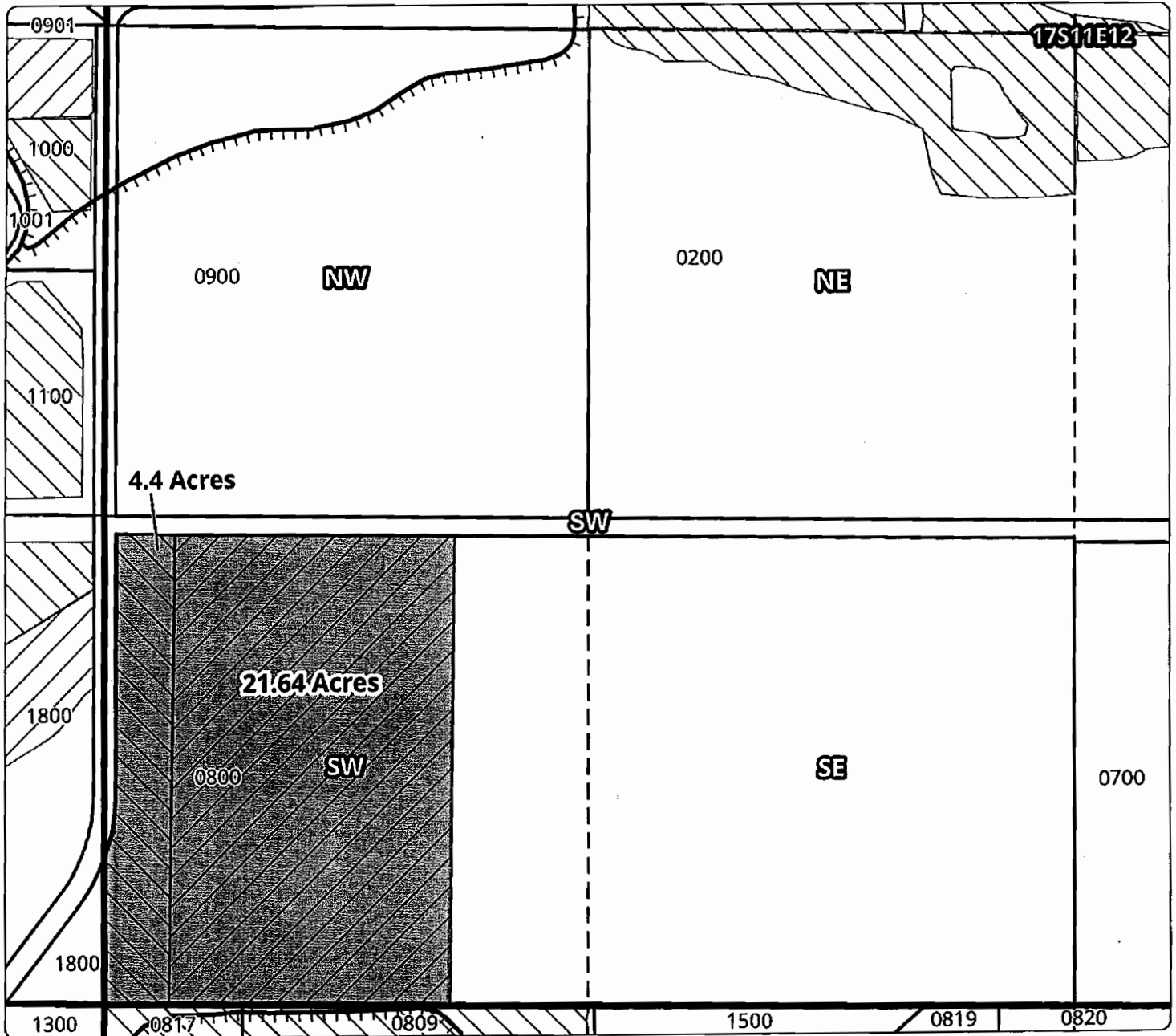
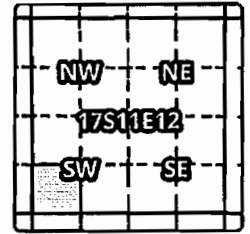

### 1 YEAR INSTREAM LEASE MAP

Taxlot 800, 17S11E12SWSW: 4.4 Acres OFF,  
0 Acres Remaining (Cert 74146)

Taxlot 800, 17S11E12SWSW: 21.64 Acres OFF,  
0 Acres Remaining (Cert 76106)

- Point of Diversion
- Canals
- Taxlots
- Lease
- Cert 74146
- Cert 76106
- All Other Certs

1 Inch = 400 feet  
March 2013





State of Oregon  
Water Resources Department  
725 Summer Street NE, Suite A  
Salem, Oregon 97301-1266  
(503) 986-0900

# Application for Instream Lease

## Attachment 5: Pooled Water Right Holder Form

*A summary of review criteria and procedures that are generally applicable to these applications is available at [www.wrd.state.or.us/OWRD/PUBS/forms.shtml](http://www.wrd.state.or.us/OWRD/PUBS/forms.shtml).*

### Pursuant to ORS 537.348(2) and OAR 690-077

Optional Identification by Lessor/Lessee: L13.08  
Lease Application Number (assigned by WRD): \_\_\_\_\_

This Lease is with:

**Lessor #1 (Water Right Holder):**

Name Bugas Family Trust  
Mailing address 1562 SE Elliott Avenue  
City, State, Zip Code Portland, OR 97214  
Telephone number 503.234.6411  
Email address \_\_\_\_\_

If additional water right holders, enter water right holder information below  
\_\_\_\_\_

Note: The section numbering associated with this form corresponds to that found on the "Standard Instream Lease Application" form. The "Pooled Lease" form and "Pooled Water Right Holder" form(s) are used to provide the same information as the "Standard Instream Lease Application" form. Consequently, the numbering on this form is not always sequential.

### ~I~ Water Right Holder and Water Right Information

- 1.1 Lessor #1 is the water right holder, or authorized agent for property described in Section 1.5. If the water right appurtenant to these lands is also appurtenant to lands owned by others who are not included in this application, then Attachment 1 (tax lot map), needs to be included.
- 1.3 For the water right(s) being leased, list all water rights appurtenant to the same lands. Indicate if there are any supplemental or overlying rights.

Certificate No(s). P: 74146 S: 74147, 74148, 74149, 76520  
\_\_\_\_\_

- 1.4 Are some or all of the lands being leased part of a Conservation Reserve Enhancement Program.  Yes  No or other Federal program: \_\_\_\_\_

**1.5 Water Right(s) Proposed to be Leased Instream.** Water right holder proposes to lease the water rights shown on the map attached as Exhibit 5-B and described as follows:

[This information may be included on Exhibit 5-A, or an additional map may be attached. Crosshatch the area of water rights being leased. Attached map(s) must identify water right holder, township, range, section and ¼ ¼, tax lot number, map orientation and scale.]

The first right to be leased identified in Section 1.3 is further described as follows:

Certificate Number: P: 74146

(If you need to enter another leased right, please use the Additional Water Right Form for Pooled Water Right Holder.)

T	R	Sect	¼ ¼	Tax Lot	Acres	Type of Use	*Page #	*Priority Date	*Previous Lease #	
*(Identify pertinent page numbers of certificate, if certificate is greater than 10 pages; identify priority date, if there is more than one on the certificate. If any portion of the right proposed to be leased was leased previously, the previous lease number may be identified. Identification of a previous lease is optional.)										
1.	16	11	22	nwse	01500	4.0	Irr	5	9/1/1900	IL-
2.										IL-
3.										IL-
4.										IL-
5.										IL-

Total number of acres, if for irrigation (or other acre equivalent use), by certificate and priority date: 4.0 T- 7672

Conditions or other limitations, if any: \_\_\_\_\_

**1.6 Validity of rights to be leased as described in Section 1.5 of this form and any Additional Water Right Form for Pooled Water Right Holder.** Lessor(s) attests (mark one) that:

- The water has been used over the past five years according to the terms and conditions of the water right certificate or as an instream water right or
- The water has not been used over the past five years according to the terms and conditions of the water right certificate, however the water right is not subject to forfeiture under ORS 540.610(2)(\_\_\_\_)(include necessary supporting documentation as Attachment 3).

**~II~ Instream Water Right Information**

**2.3 Term of lease.** This lease shall terminate on October 31, 2013. (If there is a conflict between the Pooled Lease Form and this form, the Pooled Lease Form will be the official term of the lease.)

**~III~ Other Information**

**3.1 Accuracy.** The Undersigned Lessor(s) and Lessee(s) declare that, to the best of their knowledge and belief, the information contained in this application is true, correct and complete. If after the lease order is signed, any information is determined to be false, the lease order may be modified or terminated. The lease only exercises the water rights being leased, for the term of the lease. It shall not be construed to overcome any claim that the water right may otherwise be subject to forfeiture for nonuse pursuant to ORS 540.610 during the period of time prior to the execution of the lease.

- 3.2 **Lease.** Lessor(s) and Lessee(s) agree to lease the water rights listed in Section(s) 1.5 for instream use for the term of this lease through Lessee to the Trustee, the Oregon Water Resources Department, pursuant to the provisions of ORS 537.348(2) and OAR 690-077.
- 3.3 **Precedent.** If a right which has been leased is later proposed to be leased again or transferred to an instream use under ORS 537.348 and OAR 690-077 a new injury review shall be required, and a prior short term lease shall not set a precedent for the amount of water to be leased or transferred instream.
- 3.4 **Suspension of original use.** During the period of the lease, the water right holder agrees to suspend use of water allowed under the subject water rights and under any water right that is supplemental to the subject water rights.
- 3.5 **Termination provision.**
- For multiyear leases, the Lessor(s) shall have the option of terminating the lease each year with written notice to the Department. The lease may be terminated at any time during the calendar year. However, if the termination request is received less than 30-days prior to the period of allowed instream use or after the period of allowed use has begun for the water right(s) being leased, water may not be used under the right(s) leased until the following calendar year, unless the Director determines that enlargement would not occur. The Department may also require:
    - Written notice to the Department;
    - Consent by all parties to the lease; and/or
    - Written notice to the Watermaster's office.
  - For multiyear leases, the lessor shall not have the option of terminating the lease, without consent by all parties to the lease.
- 3.6 **Modification to prevent injury.** Allocation of water to the instream use described in Section 2.2 during the term of this lease is not reasonably expected to cause injury to other rights to use water from the same source. If injury is found after this lease is signed, the lease may be modified or terminated to prevent injury.

Lessor #1: *Karen Bugas, Trustee* Date: *2/20/13*  
Bugas Family Trust, Karen Bugas, Trustee

For additional Lessors, type in space for signature and date

\_\_\_\_\_

Other Attachments As Needed:

- Exhibit 5-A: Tax Lot Map. (See instructions.)
  - Exhibit 5-B: Detailed map illustrating lands under subject rights to be leased; required if only part of a right is being leased instream. Exhibits 5-A and 5-B may be combined into a single map. (See instructions.)
  - Exhibit 5-C: Supporting documentation indicating why a right is valid and not subject to forfeiture even though the right has not been exercised for five or more consecutive years (required if the second box in Section 1.6 of this form is checked)
  - Exhibit 5-D: Split Season Instream Use Form
- \_\_\_\_\_

TUMALO IRRIGATION DISTRICT  
IN-STREAM LEASED WATER RIGHTS SURVEY

EXHIBIT 5-A & B  
L09.12

FOR  
Bugas Family Trust

65365 Tweed Rd., Bend OR 97701.

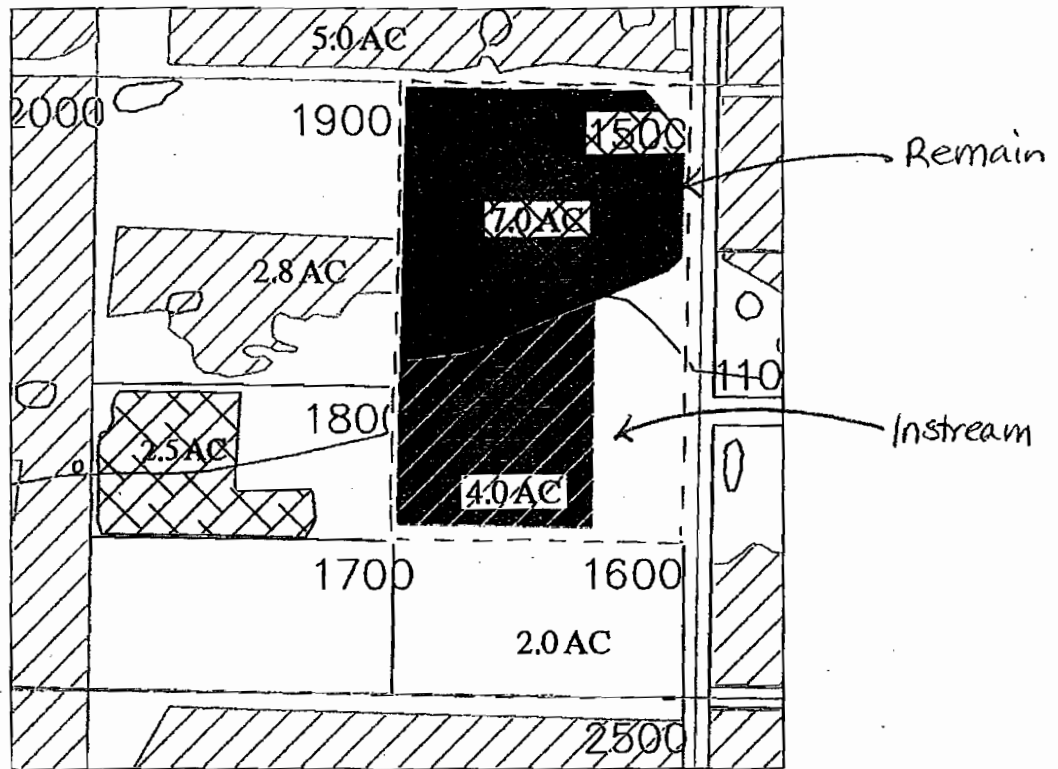

 Certificate #'s  
74146, and 74147

 Certificate #  
76106

 In-Stream Lease

INITIAL: KB

LOCATED IN THE NW 1/4 OF THE SE 1/4  
OF SECTION 22, T16 S., R11 E., W.M.  
TAX LOTS # 1500  
DESCHUTES COUNTY, OREGON



SCALE: 1" = 400'

Prepared By: Tumalo Irrigation District, 64697 Cook Ave, Bend, Oregon 97701 541-382-3053