



State of Oregon
 Water Resources Department
 725 Summer Street NE, Suite A
 Salem, Oregon 97301-1266
 (503) 986-0900

Application for CW-77
Allocation of Conserved Water
Part 1 of 4 – Minimum Requirements Checklist

This application will be returned if Parts 1 through 4 and all required attachments are not completed and included.
 For questions, please call (503) 986-0900, and ask for Allocation of Conserved Water Section.

Check all items included with this application. (N/A = Not Applicable)

- Part 1 – Completed Minimum Requirements Checklist.
- Part 2 – Completed Applicant Information and Signature.
- Part 3 – Completed Water Right Information and Conservation Measures. Please include a separate Part 3 for each water right. List all water right certificates involved in this application here: C-74135.
- Part 4 – Completed Mitigation, Proposed Use, Project Schedule, Funding, and Fee Calculation.

Attachments:

- Fees – Amount enclosed: \$ 425 (From last page of application).
- Application Map. Must have sufficient detail to locate and describe the facilities and areas involved in the conservation measures. Must show the place of use where water is being used if the rate or duty are changing.
- Land Use Information Form with approval and signature. (Not required if 100% of Conserved Water is being transferred instream.) **or**
 Land Use Notice - Notice of the intent to create an instream water right must be provided to each affected county, city, municipal corporation, or tribal government along the proposed instream reach.
- N/A Completed Evidence of Use Affidavit and Supporting Documentation.
- N/A Affidavit(s) of Consent.
- N/A Letter of approval from Irrigation or Water Control District. For water rights served by or issued in the name of a District, this must be provided when the transfer applicant is not the District.
- N/A Irrigation or Water Control District's adopted policy on allocation of conserved water.
- N/A If construction of the project has begun or been completed and if more than 25 percent of the project costs have been expended before applying for allocation of conserved water, evidence that you have attempted to identify and resolve the concerns of water right holders in the area, governmental entities or other organizations who have asked to be consulted regarding the allocation of conserved water.
- N/A Evidence for Fee Waiver.
- N/A Notice of Completion.
- N/A Request for Finalization. (Entire project listed on the application must be complete. No partial finalization will be recognized.)

CW-77

Part 2 of 4 – Applicant Information and Signature

Applicant Information

APPLICANT/BUSINESS NAME Three Sisters Irrigation District			PHONE NO. 541-549-8815	ADDITIONAL CONTACT NO.
ADDRESS PO Box # 2230				FAX NO.
CITY SISTERS	STATE OR	ZIP 97759	E-MAIL MANAGER@TSIDWEB.ORG	

The applicant is an irrigation district organized under ORS Chapter 545 or a water control district organized under ORS Chapter 553. The District's OAR 690-018-0025 allocation of conserved water policy was adopted: 7/6 / 2010.

OR

The applicant is the sole owner of the land on which the water right, or portion thereof, proposed for conservation measures is located? Yes No

If NO, include signatures of all landowners (and mailing address if different than the applicant's) or attach affidavits of consent (and mailing addresses) from all landowners or individuals/entities to which the water right(s) has been conveyed.

LANDOWNER NAME			PHONE NO.
ADDRESS			
CITY	STATE	ZIP	E-MAIL

Representative Information – The person(s) listed below is/are authorized to represent the applicant in all matters relating to this application.

REPRESENTATIVE/BUSINESS NAME DESCHUTES RIVER CONSERVANCY			PHONE NO. 541-382-4077 x.21	ADDITIONAL CONTACT NO.
ADDRESS 700 NW HILL ST				FAX NO. 541-382-4078
CITY BEND	STATE OR	ZIP 97701	E-MAIL ZACH@DESCHUTESRIVER.ORG	

Check this box if this project is fully or partially funded by the American Recovery and Reinvestment Act. (Federal stimulus dollars)

I understand that I will be required to submit payment to the Department for publication of a notice in a newspaper with general circulation in the area where the water right is located, once per week for two consecutive weeks. If more than one qualifying newspaper is available, I suggest publishing the notice in the following paper: Bend Bulletin.

I (we) affirm that the information contained in this application is true and accurate.



Applicant signature

Marc Thalacker, TSID Manager

• Print Name (and Title if applicable)

Date

Applicant signature

Zachary Tillman, DRC Project Manager

• Print Name (and Title if applicable)

Date

JUN 04 2013

SALEM, OR

Part 2 of 4 – Applicant Information and Signature

Applicant Information

APPLICANT/BUSINESS NAME			PHONE NO.	ADDITIONAL CONTACT NO.
ADDRESS				FAX NO.
CITY	STATE	ZIP	E-MAIL	

The applicant is an irrigation district organized under ORS Chapter 545 or a water control district organized under ORS Chapter 553. The District's OAR 690-018-0025 allocation of conserved water policy was adopted: ____ / ____ / 20 ____.

OR

The applicant is the sole owner of the land on which the water right, or portion thereof, proposed for conservation measures is located? Yes No

If NO, include signatures of all landowners (and mailing address if different than the applicant's) or attach affidavits of consent (and mailing addresses) from all landowners or individuals/entities to which the water right(s) has been conveyed.

LANDOWNER NAME			PHONE NO.
ADDRESS			
CITY	STATE	ZIP	E-MAIL

Representative Information – The person(s) listed below is/are authorized to represent the applicant in all matters relating to this application.

REPRESENTATIVE/BUSINESS NAME			PHONE NO.	ADDITIONAL CONTACT NO.
ADDRESS				FAX NO.
CITY	STATE	ZIP	E-MAIL	

Check this box if this project is fully or partially funded by the American Recovery and Reinvestment Act. (Federal stimulus dollars)

I understand that I will be required to submit payment to the Department for publication of a notice in a newspaper with general circulation in the area where the water right is located, once per week for two consecutive weeks. If more than one qualifying newspaper is available, I suggest publishing the notice in the following paper: _____.

I (we) affirm that the information contained in this application is true and accurate.

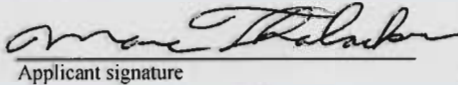
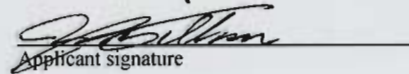
 Marc Thalacker Manager 5/15/2013
 Applicant signature Print Name (and Title if applicable) Date
 Zachary Tillman DRC Project Manager 5/28/13
 Applicant signature Print Name (and Title if applicable) Date

RECEIVED BY OWRD

JUN 04 2013

SALEM, OR

TACS

In your own words tell us what conservations measures you have made or propose to make and the reason for the change(s): TSID proposes to replace approximately 5,100 feet of open ditch on the Main Canal with 42" and 54" buried HDPE pipelines, conserving approximately 565 acre-feet of water from seepage or evaporation (TSID Main Canal Piping Phase 4). The amount of conserved water is based on a seepage loss study completed by Black Rock Consulting on April 30th, 2012. 100% of the conserved water will be allocated to the state (i.e. instream) and will carry a single priority date of 1895. The conserved water will be permanently protected instream any time TSID is diverting water from Whychus Creek. The project is anticipated to be constructed by December 31th, 2013.

This project does not affect the diversion structure or the amount of water available to district patrons on-farm.

 To meet State Land Use Consistency Requirements, you must list all local governments (each county, city, municipal corporation, or tribal government) within whose jurisdiction the conservation project and/or proposed instream reach will be located.

ENTITY NAME DESCHUTES COUNTY PLANNING DEPARTMENT	ADDRESS 2577 NE COURTNEY DR	
CITY BEND	STATE OR	ZIP 97701

ENTITY NAME CITY OF SISTERS	ADDRESS PO BOX # 39	
CITY SISTERS	STATE OR	ZIP 97759

ENTITY NAME	ADDRESS	
CITY	STATE	ZIP

ENTITY NAME	ADDRESS	
CITY	STATE	ZIP

ENTITY NAME	ADDRESS	
CITY	STATE	ZIP

RECEIVED BY OWRD

JUN 04 2013

SALEM, OR
TACS

JUN 04 2013

Part 3 of 4 – Water Right Information and Conservation Measures

SALEM, OR

Please use a separate Part 3 for **each** water right involved in the proposed allocation of conserved water.

WATER RIGHT INFORMATION:

Water Right Subject to Transfer (check and complete **ONE** of the following):

<input checked="" type="checkbox"/> Certificated Right	74135 <small>Certificate Number</small>	see Vol.88, Pg.533 <small>Permit Number or Decree Name</small>
<input type="checkbox"/> Adjudicated, Un-certificated Right	<small>Name of Decree</small>	<small>Page Number</small>
<input type="checkbox"/> Permit for which Proof has been Approved	<small>Permit Number</small>	<small>Special Order Volume _____, Page _____</small>
<input type="checkbox"/> Transferred Right for which Proof has been Filed	<small>Previous Certificate / Transfer Number</small>	<small>Date Claim of Beneficial Use Submitted</small>

County: Deschutes

Describe the pre-project water delivery system. Include information on the diversion structure, pumps, and conveyance facilities (including canals, pipelines and sprinklers used to divert, convey and apply the water at the authorized place of use). *Provide sufficient detail for the Department to determine the system capacity.* The TSID Main Canal diversion structure is located south of the town of Sisters on Whychus Creek at river mile 23.5 at T.15S, R10E, Sec.21, SW/SW. Diverted water passes through a horizontal dual bay fish screen and into dual 54" buried pipelines. After approximately 3.8 miles, the water flows into Watson Reservoir at the TSID main office about 4 miles East of Sisters. From Watson Reservoir it runs through the Main Canal and Cloverdale Canal to the McKenzie Reservoir. Along the way, a series of private ditches is fed, each with its own head gates and measuring devices. From the McKenzie Reservoir water runs down the Association and Black Butte Pipelines where it serves the needs of McKenzie Canyon and Lower Bridge members. Of the 60 miles of canals and ditches over 40 miles are piped. Over 4000 of the 8000 irrigated acres are served by pipelines.

TSID's water right certificate (C-74135) has been altered since it was issued by OWRD due to an instream transfer and multiple allocations of conserved water. The starting point for C-74135 described in this application is the current water right as described in the Special Order Volume 88, Page 533 - 538 (the final order for the most recent allocation of conserved water, CW-66).

Table 1: Pre-Project Description

List: A) the maximum rate and annual duty (volume) of water that may be diverted **as stated on the water right of record**; and B) the maximum amount of water that can be diverted using the pre-project facilities ("**system capacity**"). If there are multiple priority dates on the water right, list the rate and duty associated with each priority date. *(If the water right is only limited by rate, do not list a duty, and conversely, if the water is only limited by duty, do not list a rate.)*

PRE-PROJECT DESCRIPTION											
			Column A Water Right of Record				Column B System Capacity				
			Rate		Duty		Rate		Duty		
			Maximum	CFS/AC	Maximum	AF/AC	Maximum	CFS/AC	Maximum	AF/AC	AF/AC
Originating Water Right #	Priority	Acres	Maximum	CFS/AC	Maximum	AF/AC	Maximum	CFS/AC	Maximum	AF/AC	AF/AC
C-74135	1895	7638.49	129.68	.02	na	na	160	.02	na	na	na

CW-77

Totals										

Note: 1 miner's inch = 1/40 cfs; 1 cfs = 448.8 gpm 1 cfs = 1.983471 ac-ft/day

CONSERVATION MEASURES:

Describe the type of conservation measures, check all that apply:

- On-Farm efficiency project
- Distribution project, such as a ditch piping or lining project
- Other: _____

RECEIVED BY OWRD

JUN 04 2013

SALEM, OR

CW 77

Describe the proposed changes to the physical system, operations and application methods that will result in the conservation of water. If these proposed changes will change the point of diversion, you must meet the ODFW fish screen and bypass requirements pursuant to ORS 540.525. Provide sufficient detail for the Department to provide notice of the project. TSID proposes to replace approximately 5,100 feet of open ditch on the Main Canal with 42" and 54" buried HDPE pipelines, conserving approximately 565 acre-feet of water from seepage or evaporation (TSID Main Canal Piping Phase 4). The amount of conserved water is based on a seepage loss study completed by Black Rock Consulting on April 30th, 2012. 100% of the conserved water will be allocated to the state (i.e. instream) and will carry a single priority date of 1895. The conserved water will be permanently protected instream any time TSID is diverting water from Whychus Creek. The project is anticipated to constructed by December 31st, 2013.

This project does not affect the diversion structure or the amount of water available to district patrons on-farm.

Place of Use Involved in Conservation Measures

List only the part of the right that will be affected. If the entire right is being affected, just state "entire Certificate."

Twp		Rng		Sec	¼	¼	Tax Lot	Gvt Lot or DLC	Acres	Type of Use listed On Certificate	Priority Date
2	S	9	E	15	NE	NW	153.0	100		EXAMPLE	1/1/1865
Entire Certificate	RECEIVED BY OWRD										
								Total			

Are there other water right certificates, water use permits, ground water registrations, or uncertificated decreed rights associated with the above lands? Yes No. If YES, list the certificates, water use permits, ground water registrations, or uncertificated decreed numbers: _____

Is the project within the boundaries of an irrigation district or water control district? Yes No If YES, and applicant is not a District, you must provide a letter of approval from the District.

Table 2: Conserved Water

In Column A, list the smaller of A or B from Table 1 (Pre-Project Description). In Column B, list the amount of water that will be needed for the existing, authorized use(s) after implementing the conservation measures. In Column C, subtract Column B from Column A and enter the results (e.g., A – B = C). (If the water right is only limited by rate, do not list a duty; and conversely, if the water is only limited by duty, do not list a rate.)

	Conserved Water Description										
	Column A				Column B				Column C		
	Table 1 – Smaller of A or B				Needed				Conserved Water		
	Rate		Duty		Rate		Duty		Rate	Duty	
Priority	Maximum CFS	CFS/AC	Maximum AF	AF/AC	Maximum CFS	CFS/AC	Maximum AF	AF/AC	Maximum CFS	Maximum AF	AF/AC
1895	129.68	.02	na	na	128.35	.02	na	na	1.33	na	na
Totals											

Table 3: Allocation of Conserved Water

List the portions of the conserved water that will be allocated to the state and applicant. Note: Column A plus Column B should total Column C (e.g., A + B + C).

Conserved Water Allocation		
Column A	Column B	Column C

CW-77

State's Portion			Applicant's Portion			Conserved Water		
Percentage*	Maximum Rate	Maximum Duty (Volume)	Percentage	Maximum Rate	Maximum Duty (Volume)	Percentage	Maximum Rate	Maximum Duty (Volume)
100%	1.33	563.55	0%	0	0	100%	1.33	563.55

* must be at least 25%

The priority for the conserved water is requested to be:

- The same as the original right, or
- One minute junior to the original right.

RECEIVED BY OWRD

JUN 04 2013

SALEM, OR

CW-77

Part 4 of 4 – Mitigation, Proposed Use, Project Schedule, Funding, and Fee Calculation

MITIGATION:

Describe any expected effects from the proposed allocation of conserved water on other water rights. Describe what currently happens to the water that is proposed to be conserved. The water to be conserved is lost from the system through seepage. The water that is lost from the system through seepage is generally not available to other appropriators on Whychus Creek. It eventually enters the Deschutes River or its tributaries around Lake Billy Chinook. Conservation projects that apply this conserved water to a new consumptive use have the potential to reduce stream flows entering the lower Deschutes River, potentially injuring instream water rights. This project expressly intends to produce no net change in consumptive use. As a whole, this project ensures that no harm to lower Deschutes River water rights will occur.

Describe any mitigation or other measures that are planned to avoid harm to other water rights. No harm to other water rights will occur from this project.

PROPOSED USE:

- For new out-of-stream uses, describe the boundaries of the expected area within which the diversion structures and places of use of the applicants' conserved water right will be located. This is land other than that to which this water right is appurtenant.
For instream uses to be created:

Table with 6 columns: Originating Water Right (as identified in Part 3), Priority Date, Source, Proposed Instream Period, Rate (cfs)*, Volume (ac-ft)**. Row 1: C-74135, 1895, Whychus Creek, 4/1 - 11/1, 1.33, 563.55. Row 2: TOTAL VOLUME, 563.55.

*Tip: To calculate rate (if other than the rate allowed by the right), divide the volume by the number of days in the period and then divide by 1.983471; or To calculate volume, multiply the rate by the number of days in the instream period and then multiply by 1.983471.

Note: The instream rate may not exceed the maximum rate conserved and the total volume may not exceed to maximum volume or duty conserved (Table 3, Column C)

Location of the proposed instream water right.

- Water is requested to be protected within a reach. Location of the proposed reach (identify the extent of the reach): (e.g., from the upstream POD located at RM to downstream location at the mouth at RM) The proposed permanent instream water right will be for 1.33 cfs and 563.55 acre-feet. This quantity of water will be protected instream from the POD south of the town of Sisters on Whychus Creek at river mile 23.5 at T.15S, R10E, Sec.21, SW/SW and permanently protected instream to the confluence of Whychus Creek and the mainstem Deschutes River. The season of use will be from April 1st through November 1st and any other time (such as during stock runs) that TSID is diverting water from Whychus Creek.

RECEIVED BY CWRD

JUN 04 2013

SALEM, OR

CW-77.

OR

Water is requested to be protected at a point at the following location (i.e. legal description of the point of diversion (POD)) _____

Public Use for which conserved water right should be managed under an instream right (check at least one box):

- Conservation, maintenance and enhancement of aquatic and fish life, wildlife, fish and wildlife habitat, and other ecological values.
- Recreation.
- Pollution Abatement.

RECEIVED BY OWRD

JUN 04 2013

SALEM, OR

CW-77

List any existing instream water rights at the same point or within the same requested reach(es):

- None.
- Instream Water Right Certificates: There are multiple temporary (i.e. annual) and permanent instream water rights within the requested reach. They are managed by OWRD.

Is it your intent to have the proposed instream water right transfer be additive to any instream water right established under ORS 537.348 (instream transfer application process) and ORS 537.470 (allocation of conserved water) and replace a portion of any instream water right established under ORS 537.341 (state agency application process) and ORS 537.346 (conversion of minimum perennial streamflows) with an earlier priority date?

- Yes
- No. If no, please explain your intent below:

Is the requested instream flow intended to exceed the estimated average natural flow or natural lake level occurring from the drainage system?

- No; **OR**
- Yes (Provide supporting documentation that demonstrates why additional flows are significant for the public use requested.); **OR**
- Yes, and it is presumed that flows that exceed the estimated average natural flow or natural lake levels are significant because:
 - The requested flow does not exceed the maximum amount of any instream water right applied for under ORS 537.338 (state agency instream water right application process); the requested public use is for the same public use; and the requested reach covers a portion or same reach as the state agency instream water right; **and**
 - The stream is in an ODFW flow restoration priority watershed during the requested instream period; **or**
 - The stream is listed as water quality limited by DEQ.

PROJECT SCHEDULE:

- N/A For a project that has **not** been completed, please provide the dates on which the applicant intends to do the following:

Begin Construction	Complete Construction and File Notice of Completion	Request that Entire Conserved Water Allocation be Finalized
Date: 1/1/2013	Date: 12/31/2013	*Date: 12/31/2013

* Must be within 5 years from the date of filing the Notice of Completion.

Note: If construction of the project has begun or has been completed, and if more than 25 percent of the project costs have been expended before submitting this application, you must submit evidence that you have attempted to identify and resolve the concerns of water right holders in the area, governmental entities or other organization who have asked to be consulted regarding the allocation of conserved water.

- N/A For a project that has been completed, provide the dates when the conservation measures were implemented and the date by which the applicant intends to request the allocation be finalized. Complete and attach Notice of Completion form.

RECEIVED BY OWRD

Conservation Measures Were Implemented	Request that Entire Conserved Water Allocation be Finalized
*Date:	**Date:

* Must be within 5 years prior to the date of filing this application.

** Must be within 5 years from the date of filing this Application and Notice of Completion.

JUN 04 2013

SALEM, OR

CW-77

RECEIVED BY OWRD

JUN 04 2013

SALEM, OR

CW-77

FUNDING

- N/A Federal or state public funds that are not subject to repayment are to be used for the project. Refer to OAR 690-018-0040(18)(a)-(d) for further information in completing this section.
 - Source of Funding: Federal: 850,000 State: _____
 - Total cost for project engineering \$ _____
Total cost for construction \$ 2,208,922
 - The present value of any incremental changes in the cost of operations and maintenance that are directly attributable to the project that would not be incurred or realized in the absences of the project is \$ Pressurized deliveries will eliminate the need for TSID patrons to use 2-3 million kwh of electricity. Additionally, when future phases are complete (2015), TSID will have the ability to install a 0.3 MW in line hydroelectric turbine, generating 1 million kwh annually.
 - The amount of funding and the value of any in-kind contributions for project engineering and construction and for any incremental changes in the costs of operations and maintenance to be provided from federal or state public funds that are not subject to repayment is \$ _____.
 - The amount of funding and the value of any in-kind contributions for project engineering and construction and for any incremental change since costs of operations and maintenance to be provided from other funds is \$ 1,358,922.

- N/A Enter the percentage from Table 3, Column B (Applicant's Portion of Conserved Water) 0%. If this is more than 25%, what portion of project funds (expressed as a percentage) come from federal or state public sources? _____%

- N/A The Oregon Watershed Enhancement Board (OWEB) have a contractual interest in this project. The OWEB project number is 212-4999-10253.

FEE CALCULATION

Fee Schedule – ORS 536.050 http://www.oregon.gov/owrd/pubs/docs/forms/fee_schedule_4_2012.pdf	
\$850 - Base (1 st Water Right)	Add \$300.00 for each additional right
$\$850 + (\text{_____} \times \$300) = \text{Total Fee } \_____	

Fee Waiver Worksheet	
To qualify for a waiver of up to 50%, you must provide evidence to establish your application meets the following criteria:	
<input type="checkbox"/>	(a) Will be converted to an instream right pursuant to ORS 537.348; or
<input type="checkbox"/>	(b) Is necessary to complete a project funded under ORS 541.375 (OWEB); or
<input type="checkbox"/>	(c) Is approved by the Oregon Department of Fish and Wildlife as a project that will result in a net benefit to fish and wildlife habitat. See OAR 690-018-0040(25).
If the project meets one of the above standards, use the following formula to calculate the fees:	
<input type="checkbox"/>	(d) Enter Percentage from Table 3, Column A = <u>100%</u>
<input type="checkbox"/>	(e) Deduct 25% from percentage in (d) above = <u>75%</u>
<input type="checkbox"/>	(f) Enter the lesser of (e) above or 50% <u>50</u>
<input type="checkbox"/>	(g) Total Fee x % waived (f) = Fee Waiver <u>\$425*</u>
<i>Example: (d) = 100% - 25% (e) = 75% (max 50% waived) = Fee x 50% = Fee Waiver</i>	

RECEIVED BY OWRD
 JUN 04 2013
 SALEM, OR

CW-77

Total Fee <u>\$850</u> – Fee Waiver (g) <u>\$425</u> = Amount Due <u>\$425</u>
--

RECEIVED BY OWRD

JUN 04 2013

SALEM, OR

List of Exhibits

TSID Conserved Water Application TSID Main Canal Piping Phase 4

- Exhibit A C-74135
- Exhibit B Special Order Volume 88, page 533
- Exhibit C Project Map
- Exhibit D TSID Conserved Water Policy
- Exhibit E TSID Board Resolution
- Exhibit F Deschutes County Land Use Form
- Exhibit G Resolution of Potential Conflicts (Cyrus support letter)
- Exhibit H DEQ Support Letter
- Exhibit I OPRD Support Letter
- Exhibit J Affidavit of Beneficial Use
- Exhibit K Local Government Notification Letters

RECEIVED BY OWRD

JUN 04 2013

SALEM, OR

STATE OF OREGON
COUNTY OF DESCHUTES
CERTIFICATE OF WATER RIGHT

THIS CERTIFICATE ISSUED TO

SQUAW CREEK IRRIGATION DISTRICT
PO BOX 2230
SISTERS, OREGON 97759

confirms the right to use the waters of SQUAW CREEK, a tributary of THE DESCHUTES RIVER, for IRRIGATING 7,567.76 ACRES, POND MAINTENANCE, INDUSTRIAL USE, AND STOCK WATER.

This right was confirmed by decree of the Circuit Court of the State of Oregon for CROOK County. The decree is of record at Salem, in the Order Record of the WATER RESOURCES DIRECTOR, in Volume 1, at Pages 121, 122, 123, 124, 435, 438, 445, 472, and 473. The dates of priority are 1869, 1885, 1887, 1889, 1893, 1895, 1899, 1900, 1901, 1903, and 1904.

The amount of water to which this right is entitled is limited to an amount actually beneficially used and shall not exceed 153.02 CUBIC FEET PER SECOND, BEING 151.35 CFS FOR IRRIGATION, 1.57 CFS FOR POND MAINTENANCE AND 0.10 CFS FOR INDUSTRIAL USE, or its equivalent in case of rotation, measured at the point of diversion from the source. The maximum diversion rate by priority date is:

Priority	Acres (equivalent)	Maximum CFS
1869	48.00	0.96
1885	79.05	1.58
1887	150.00	3.00
1889	201.50	4.03
1893	39.50	0.79
1895	5716.75	114.34
1899	108.80	2.18
1900	54.00	1.08
1901	22.30	0.45
1903	360.60	7.21
1904	870.60	17.41

The point of diversion is located as follows:

SW¼SW¼, SECTION 21, T. 15 S., R. 10 E., W.M.; 998 FEET NORTH AND 1211 FEET EAST FROM THE SW CORNER OF SECTION 21.

The amount of water used for irrigation, together with the amount secured under any other right existing for the same lands, is limited to ONE- FIFTIETH of one cubic foot per second per acre, or its equivalent for each acre irrigated during the irrigation season of each year.

A description of the place of use to which this right is appurtenant is as follows:

RECEIVED BY OWRD

JUN 04 2013

SALEM, OR

SEE NEXT PAGE

Consolid Sp. Cr. Vol. 53 P. 888

T-8392

CW-77 A fididix3

Lot	qQ	Tax lot	Acres	Type	Priority	Owner
SE¼ SE¼		1300	34.00	IRR	1904	Cooper, Glenn
Section 19						
SW¼ NE¼		1401	17.50	IRR	1895	Cooper, Glenn
SW¼ NE¼		1401	23.50	IRR	1904	Cooper, Glenn
SE¼ NE¼		1401	8.50	IRR	1904	Cooper, Glenn
NE¼ NW¼		1401	22.00	IRR	1904	Cooper, Glenn
SW¼ NW¼		1401	8.50	IRR	1904	Cooper, Glenn
SE¼ NW¼		1401	17.00	IRR	1895	Cooper, Glenn
SE¼ NW¼		1401	23.00	IRR	1904	Cooper, Glenn
NW¼ SW¼		1401	18.00	IRR	1904	Cooper, Glenn
NW¼ SW¼		1401	4.00	POND	1904	Cooper, Glenn
SW¼ SW¼		1401	30.00	IRR	1904	Cooper, Glenn
NE¼ SE¼		1401	4.00	IRR	1904	Cooper, Glenn
NW¼ SE¼		1401	6.00	IRR	1904	Cooper, Glenn
Section 20						
NW¼ NW¼		1401	39.00	IRR	1895	Cooper, Glenn
SW¼ NW¼		1900	37.00	IRR	1895	Mulkey, David & Phyllis
NW¼ SW¼		1900	21.00	IRR	1895	Mulkey, David & Phyllis
NW¼ SW¼		1900	8.00	IRR	1899	Mulkey, David & Phyllis
NW¼ SW¼		1900	11.00	IRR	1904	Mulkey, David & Phyllis
SW¼ SW¼		2000	16.00	IRR	1895	Kidson, Don
Section 29						
NE¼ NE¼		1401	11.00	IRR	1895	Cooper, Glenn
NE¼ NE¼		1401	30.00	IRR	1904	Cooper, Glenn
SW¼ NE¼		1900	2.00	IRR	1895	Mulkey, David & Phyllis
SW¼ NE¼		1900	14.00	IRR	1904	Mulkey, David & Phyllis
SE¼ NE¼		1900	38.00	IRR	1895	Mulkey, David & Phyllis
SE¼ NE¼		1900	1.00	POND	1895	Mulkey, David & Phyllis
NE¼ SE¼		1900	40.00	IRR	1904	Mulkey, David & Phyllis
NW¼ SE¼		1900	20.00	IRR	1904	Mulkey, David & Phyllis
SW¼ SE¼		2000	6.00	IRR	1895	Kidson, Don
SW¼ SE¼		2000	0.50	POND	1895	Kidson, Don
SE¼ SE¼		2000	9.00	IRR	1895	Kidson, Don
SE¼ SE¼		2000	5.00	IRR	1904	Kidson, Don
Section 30						
NE¼ NE¼		2000	9.00	IRR	1895	Kidson, Don
NW¼ NE¼		2000	6.00	IRR	1895	Kidson, Don
SW¼ NE¼		2000	8.00	IRR	1895	Kidson, Don
SE¼ NE¼		2000	13.50	IRR	1895	Kidson, Don
NE¼ SW¼		2100	3.50	IRR	1895	Page, Richard
SE¼ SW¼		2100	25.00	IRR	1895	Page, Richard
Section 31						
NW¼ NW¼		2000	1.00	IRR	1895	Kidson, Don
Section 32						
Township 13 South, Range 12 East, W.M.						
SW¼ NE¼		2400	2.50	IRR	1895	Hurtley, David & Judy
NE¼ SE¼		200	2.00	IRR	1895	Hurtley, David & Judy
NE¼ SE¼		800	1.50	IRR	1895	Hurtley, David & Judy
NE¼ SE¼		900	1.50	IRR	1895	Hurtley, David & Judy
NW¼ SE¼		2000	2.50	IRR	1895	Hurtley, David & Judy
NW¼ SE¼		2400	1.50	IRR	1895	Hurtley, David & Judy
NW¼ SE¼		500	2.00	IRR	1895	Hurtley, David & Judy
NW¼ SE¼		600	4.00	IRR	1895	Hurtley, David & Judy
SW¼ SE¼		1900	2.00	IRR	1895	Hurtley, David & Judy
SW¼ SE¼		2000	1.50	IRR	1895	Hurtley, David & Judy
SE¼ SE¼		2500	12.00	IRR	1895	Hurtley, David & Judy

RECEIVED BY OWRD

JUN 04 2013

SALEM, OH

Lot	q0	Tax lot	Acres	Type	Priority	Owner
	SE¼ SE¼	2501	4.00	IRR	1895	Hurtley, David & Judy
	SE¼ SE¼	2502	5.00	IRR	1895	Hurtley, David & Judy
	SE¼ SE¼	2503	3.00	IRR	1895	Hurtley, David & Judy
	SE¼ SE¼	2504	4.00	IRR	1895	Hurtley, David & Judy

Section 36
Township 14 South, Range 10 East, W.M.

	NE¼ SW¼	101	5.00	IRR	1895	Long Hollow Ranch
	SW¼ SW¼	101	18.00	IRR	1895	Long Hollow Ranch
	SW¼ SW¼	101	4.00	IRR	1904	Long Hollow Ranch
	SE¼ SW¼	101	32.00	IRR	1895	Long Hollow Ranch
	SE¼ SW¼	101	2.00	IRR	1904	Long Hollow Ranch
	NW¼ SE¼	101	16.00	IRR	1895	Long Hollow Ranch
	SW¼ SE¼	101	36.50	IRR	1895	Long Hollow Ranch
	SE¼ SE¼	101	26.00	IRR	1895	Long Hollow Ranch

Section 1

	SE¼ SE¼	101	11.00	IRR	1895	Long Hollow Ranch
--	---------	-----	-------	-----	------	-------------------

Section 2

	NE¼ NE¼	101	25.50	IRR	1895	Long Hollow Ranch
	NE¼ NE¼	101	1.00	IRR	1904	Long Hollow Ranch
	NW¼ NE¼	101	17.50	IRR	1895	Long Hollow Ranch
	NW¼ NE¼	101	2.50	IRR	1904	Long Hollow Ranch
	NE¼ NW¼	101	4.00	IRR	1895	Long Hollow Ranch

Section 11

	NE¼ NE¼	103	23.50	IRR	1895	Long Hollow Ranch
	NW¼ NE¼	103	8.50	IRR	1895	Long Hollow Ranch
	NW¼ NW¼	100	6.00	IRR	1895	Long Hollow Ranch
	NW¼ NW¼	100	3.00	IRR	1904	Long Hollow Ranch

Section 12

	NW¼ NE¼	200	5.00	IRR	1895	Simon, Jim
	SW¼ NE¼	300	0.68	IRR	1895	Friend, Chester & Pamela
	SE¼ NE¼	401	14.00	IRR	1895	Friend, Chester & Pamela
	NE¼ NW¼	200	19.50	IRR	1904	Simon, Jim
	SW¼ NW¼	500	13.50	IRR	1895	Simon, Jim
	SE¼ NW¼	500	5.50	IRR	1895	Simon, Jim
	NE¼ SW¼	500	8.00	IRR	1895	Simon, Jim
	NW¼ SW¼	500	33.00	IRR	1895	Simon, Jim
	SW¼ SW¼	700	21.50	IRR	1895	Kavanagh, Geraldine
	SW¼ SW¼	700	0.50	IRR	1904	Kavanagh, Geraldine
	SW¼ SW¼	800	4.00	IRR	1895	Kavanagh, Geraldine
	SE¼ SW¼	600	5.87	IRR	1895	Sanders, Ed & Betty
	NE¼ SE¼	401	37.00	IRR	1895	Friend, Chester & Pamela
	NW¼ SE¼	300	1.50	IRR	1895	Friend, Chester & Pamela
	SW¼ SE¼	400	22.00	IRR	1895	Sanders, Ed & Betty
	SE¼ SE¼	400	12.00	IRR	1895	Sanders, Ed & Betty
	SE¼ SE¼	401	12.00	IRR	1895	Friend, Chester & Pamela

Section 13

	SE¼ SE¼	700	3.50	IRR	1895	Kavanagh, Geraldine
	SE¼ SE¼	700	3.10	IRR	1904	Kavanagh, Geraldine
	SE¼ SE¼	800	2.00	IRR	1895	Kavanagh, Geraldine

Section 14

	NE¼ SW¼	600	2.10	IRR	1895	Elmore, Michael
	NE¼ SW¼	700	2.10	IRR	1895	Elmore, Michael
	SE¼ SW¼	600	2.90	IRR	1895	Elmore, Michael
	SE¼ SW¼	900	9.00	IRR	1895	Elmore, Michael
	NW¼ SE¼	700	2.90	IRR	1895	Elmore, Michael

Section 22

RECEIVED BY OWRD
JUN 14 2013
SALEM, OR

CW-77

Lot	qQ	Tax lot	Acres	Type	Priority	Owner
NE¼ NE¼		100	6.00	IRR	1895	Kavanagh, Geraldine
NE¼ NE¼		100	1.50	IRR	1904	Kavanagh, Geraldine
NE¼ NE¼		200	15.00	IRR	1895	Helikson, Paul & Sherry
NE¼ NE¼		400	1.50	IRR	1895	Kavanagh, Geraldine
SE¼ NE¼		300	19.80	IRR	1895	Helikson, Paul & Sherry
SW¼ SW¼		1400	6.80	IRR	1899	Burdick, Robert R.
SE¼ SW¼		1200	4.20	IRR	1895	Kelley, William & Mildred
SE¼ SW¼		1300	7.50	IRR	1899	Burdick, Robert R.
NE¼ SE¼		800	8.00	IRR	1895	Vestal, William & Victoria
NW¼ SE¼		400	8.00	IRR	1895	Volz, Charles & Jan
NW¼ SE¼		700	6.50	IRR	1895	Volz, Charles & Jan
SW¼ SE¼		1000	1.80	IRR	1895	Shirazi, Mostafa & Naoko
SW¼ SE¼		1100	5.00	IRR	1895	Burdick, Joyce G.
SW¼ SE¼		1100	5.20	IRR	1899	Burdick, Joyce G.
Section 23						
NE¼ NE¼		100	2.70	IRR	1895	Sanders, Ed & Betty
NW¼ NE¼		100	1.50	IRR	1895	Sanders, Ed & Betty
NW¼ NW¼		400	6.00	IRR	1895	Kavanagh, Geraldine
NW¼ NW¼		500	1.50	IRR	1895	Kavanagh, Geraldine
Section 24						
NW¼ NE¼		300	5.00	IRR	1895	Elmore, Michael
NW¼ NE¼		400	4.00	IRR	1895	Elmore, Michael
Section 27						
SE¼ SW¼		500	6.00	IRR	1895	Jeffers, Donald & Gail
Section 28						
SE¼ SW¼		5800	8.00	IRR	1895	Paulus, Tom
SW¼ SE¼		5802	3.00	IRR	1895	Wilson, Aaron & Helen
SW¼ SE¼		5802	11.00	IRR	1904	Wilson, Aaron & Helen
Section 29						
NE¼ SW¼		4701	40.00	IRR	1899	Leason, Catherine
SE¼ SW¼		4800	6.80	IRR	1895	Leason, John
SE¼ SW¼		4800	19.60	IRR	1899	Leason, John
NE¼ SE¼		4700	16.50	IRR	1895	Richardson, Reece & Lorene
NE¼ SE¼		4700	0.50	POND	1895	Richardson, Reece & Lorene
NE¼ SE¼		4704	3.00	IRR	1895	Richardson, Reece & Lorene
SW¼ SE¼		4800	30.90	IRR	1895	Leason, John
SW¼ SE¼		4800	8.60	IRR	1899	Leason, John
SE¼ SE¼		4800	36.70	IRR	1895	Leason, John
Section 30						
NE¼ NE¼		4800	37.30	IRR	1895	Leason, John
NW¼ NE¼		4800	40.00	IRR	1895	Leason, John
SW¼ NE¼		4800	30.40	IRR	1895	Leason, John
SE¼ NE¼		4800	31.90	IRR	1895	Leason, John
NE¼ NW¼		4800	9.70	IRR	1895	Leason, John
SE¼ NW¼		5200	0.70	IRR	1895	Leason, John
3 NW¼ SW¼		1000	4.00	IRR	1895	Hurtley, David & Judy
3 NW¼ SW¼		300	4.00	IRR	1895	Hurtley, David & Judy
3 NW¼ SW¼		500	3.00	IRR	1895	Hurtley, David & Judy
3 NW¼ SW¼		600	2.00	IRR	1895	Hurtley, David & Judy
3 NW¼ SW¼		700	4.00	IRR	1895	Hurtley, David & Judy
3 NW¼ SW¼		800	2.50	IRR	1895	Hurtley, David & Judy
3 NW¼ SW¼		900	2.00	IRR	1895	Hurtley, David & Judy
4 SW¼ SW¼		200	22.00	IRR	1895	Hurtley, David & Judy
4 SW¼ SW¼		201	6.00	IRR	1895	Hurtley, David & Judy
NE¼ SE¼		5300	36.60	IRR	1895	Leason, John
NW¼ SE¼		5300	16.10	IRR	1895	Leason, John

RECEIVED BY OWRD

JUN 04 2013

SALEM, OR

Lot	qQ	Tax lot	Acres	Type	Priority	Owner
	NW¼ SE¼	5300	1.60	IRR	1899	Leason, John
	SW¼ SE¼	5400	12.20	IRR	1895	Leason, John
	SE¼ SE¼	5500	39.10	IRR	1895	Leason, John
Section 31						
	NE¼ NE¼	100	29.00	IRR	1895	Longley, Tom
	NW¼ NE¼	100	32.50	IRR	1895	Longley, Tom
	SW¼ NE¼	100	7.00	IRR	1895	Longley, Tom
	SE¼ NE¼	100	11.00	IRR	1895	Longley, Tom
	SW¼ SW¼	1200	16.00	IRR	1895	King, Robert & Nancy
	SE¼ SE¼	1700	6.00	IRR	1895	Hicks, John & Barbara
	SE¼ SE¼	1701	12.50	IRR	1895	Russell, Gordon
	SE¼ SE¼	1702	1.50	IRR	1895	Hicks, John & Barbara
Section 32						
	NW¼ NW¼	400	20.00	IRR	1895	Longley, Tom
	NW¼ NW¼	400	1.00	POND	1895	Longley, Tom
	SE¼ NW¼	500	5.00	IND	1904	S.C.I.D., Mac. Pond
	NE¼ SW¼	3600	8.50	IRR	1895	Carmell, John P. & Ramona J
	NE¼ SW¼	3600	0.50	POND	1895	Carmell, John P. & Ramona J
	NW¼ SW¼	1300	2.50	IRR	1895	Nicholson, Brad & Molly
	SW¼ SW¼	1300	0.50	IRR	1895	Nicholson, Brad & Molly
	SW¼ SW¼	1400	7.00	IRR	1895	Johnson, Don
	SW¼ SW¼	1500	5.00	IRR	1895	Mason, Don R. & Willadean
	SW¼ SW¼	1600	8.00	IRR	1895	Johnson, Don
	SW¼ SW¼	1700	6.00	IRR	1895	Stephenson, Robert & Patricia
	SW¼ SW¼	3500	1.00	IRR	1895	Jewett, Daniel & Jeanne
	SE¼ SW¼	1700	1.00	IRR	1895	Stephenson, Robert & Patricia
	SE¼ SW¼	1800	5.00	IRR	1895	Sage, L. Gordon & Linda
	SE¼ SW¼	3500	4.00	IRR	1895	Jewett, Daniel & Jeanne
	NW¼ SE¼	500	9.10	POND	1895	S.C.I.D., Mac. Pond
	SE¼ SE¼	2400	8.00	IRR	1895	McCullough, William & Shirly
	SE¼ SE¼	2500	7.50	IRR	1895	Gerland, Jacqueline
	SE¼ SE¼	2600	7.50	IRR	1895	Gerland, Jacqueline
Section 33						
Township 14 South, Range 11 East, W.M.						
1	NE¼ NE¼	800	15.50	IRR	1895	Williams, Don & Myrtle
2	NW¼ NE¼	800	27.00	IRR	1895	Williams, Don & Myrtle
	SW¼ NE¼	800	25.00	IRR	1895	Williams, Don & Myrtle
	SE¼ NE¼	800	10.00	IRR	1895	Williams, Don & Myrtle
3	NE¼ NW¼	800	10.50	IRR	1895	Williams, Don & Myrtle
	SE¼ NW¼	800	7.00	IRR	1895	Williams, Don & Myrtle
Section 5						
3	NE¼ NW¼	902	40.00	IRR	1895	Page, Richard
	SE¼ NW¼	902	1.50	IRR	1895	Page, Richard
	SE¼ NW¼	902	6.00	IRR	1904	Page, Richard
	NE¼ SW¼	900	5.00	IRR	1895	Wallace, Al
6	NW¼ SW¼	1000	2.50	IRR	1895	Wallace, Al
6	NW¼ SW¼	1000	6.00	IRR	1904	Wallace, Al
7	SW¼ SW¼	1000	35.00	IRR	1895	Wallace, Al
7	SW¼ SW¼	1000	5.00	IRR	1904	Wallace, Al
	SE¼ SW¼	900	25.50	IRR	1895	Wallace, Al
	SE¼ SW¼	900	6.00	IRR	1904	Wallace, Al
	SW¼ SE¼	800	18.00	IRR	1895	Williams, Don & Myrtle
Section 6						
	NW¼ NE¼	800	11.00	IRR	1895	Williams, Don & Myrtle
	NW¼ NE¼	800	11.50	IRR	1899	Williams, Don & Myrtle
	NE¼ NW¼	999	17.50	IRR	1895	Wallace, Al
1	NW¼ NW¼	1000	31.00	IRR	1895	Wallace, Al

RECEIVED BY OWRD
 JUN 4 2013
 SALEM, OR

CW-77

Lot	qQ	Tax lot	Acres	Type	Priority	Owner
1	NW¼ NW¼	1000	0.50	POND	1895	Wallace, Al
	SE¼ NW¼	1199	27.00	IRR	1895	Lawrence, David & Chris
4	SW¼ SW¼	1102	6.00	IRR	1895	Powers, Sherode & Susan
	SE¼ SW¼	1102	2.50	IRR	1895	Powers, Sherode & Susan
	SE¼ SW¼	1102	2.50	POND	1895	Powers, Sherode & Susan
	SE¼ SW¼	1401	1.00	POND	1904	Thalacker, Marc & Pamela
	SW¼ SE¼	1401	4.00	IRR	1895	Thalacker, Marc & Pamela
	SW¼ SE¼	1401	8.00	POND	1904	Thalacker, Marc & Pamela
	SE¼ SE¼	1401	11.50	IRR	1895	Thalacker, Marc & Pamela
	SE¼ SE¼	1401	6.00	POND	1904	Thalacker, Marc & Pamela

Section 7

	SE¼ SW¼	1400	15.40	IRR	1903	Barber, Rex
	SE¼ SW¼	1400	20.00	IRR	1904	Barber, Rex
	NE¼ SE¼	1400	29.00	IRR	1904	Barber, Rex
	SW¼ SE¼	1400	39.00	IRR	1904	Barber, Rex

Section 8

	NW¼ NE¼	1400	0.40	IRR	1903	Barber, Rex
	NW¼ NE¼	1400	10.40	IRR	1904	Barber, Rex
	NE¼ NW¼	1400	0.80	IRR	1903	Barber, Rex
	NE¼ NW¼	1400	40.00	IRR	1904	Barber, Rex
	SW¼ NW¼	1401	32.50	IRR	1895	Thalacker, Marc & Pamela

Section 17

	NE¼ NE¼	1401	40.50	IRR	1895	Thalacker, Marc & Pamela
	NW¼ NE¼	1401	29.50	IRR	1895	Thalacker, Marc & Pamela
	SW¼ NE¼	1401	37.00	IRR	1895	Thalacker, Marc & Pamela
	SE¼ NE¼	1401	32.50	IRR	1895	Thalacker, Marc & Pamela
	NE¼ NW¼	1102	27.50	IRR	1895	Powers, Sherode & Susan
1	NW¼ NW¼	1102	32.00	IRR	1895	Powers, Sherode & Susan
2	SW¼ NW¼	1102	38.50	IRR	1895	Powers, Sherode & Susan
	SE¼ NW¼	1102	38.00	IRR	1895	Powers, Sherode & Susan
	NE¼ SW¼	1102	23.00	IRR	1895	Powers, Sherode & Susan
	NE¼ SW¼	2200	5.50	IRR	1895	Peterson, Robert & Paula
3	NW¼ SW¼	1102	34.00	IRR	1895	Powers, Sherode & Susan
3	NW¼ SW¼	2100	5.00	IRR	1895	Peterson, Robert & Paula
4	SW¼ SW¼	2100	19.50	IRR	1895	Peterson, Robert & Paula
	NW¼ SE¼	1401	15.00	IRR	1895	Thalacker, Marc & Pamela
	NW¼ SE¼	1401	1.50	IRR	1904	Thalacker, Marc & Pamela
	SW¼ SE¼	1400	18.50	IRR	1904	Barber, Rex
	SE¼ SE¼	1400	1.60	IRR	1895	Barber, Rex

Section 18

	SW¼ NE¼	1400	7.90	IRR	1904	Barber, Rex
	SE¼ NE¼	1400	2.20	IRR	1904	Barber, Rex
	SE¼ NW¼	1400	0.40	IRR	1904	Barber, Rex

Section 19

Township 14 South, Range 12 East, W.M.

	NE¼ SE¼	400	10.00	IRR	1895	Cyrus, Keith & Connie
	NE¼ SE¼	500	1.50	IRR	1895	Christeson, Lee
	NE¼ SE¼	500	0.30	POND	1895	Christeson, Lee
	SE¼ SE¼	500	37.00	IRR	1895	Christeson, Lee
	SE¼ SE¼	500	1.20	POND	1895	Christeson, Lee

Section 1

1	NE¼ NE¼	100	33.70	IRR	1885	Thompson, Opal
2	NW¼ NE¼	100	13.30	IRR	1885	Thompson, Opal
2	NW¼ NE¼	100	14.30	IRR	1900	Thompson, Opal
	SW¼ NE¼	100	3.70	IRR	1900	Thompson, Opal
	SE¼ NE¼	100	5.00	IRR	1885	Thompson, Opal

RECEIVED BY OWRD

JUN 04 2013

SALEM, OR

Lot	q0	Tax lot	Acres	Type	Priority	Owner
	SE¼ NE¼	100	27.30	IRR	1900	Thompson, Opal
3	NE¼ NW¼	100	1.00	IRR	1900	Thompson, Opal
4	NW¼ NW¼	100	6.00	IRR	1900	Thompson, Opal
	NE¼ SE¼	100	1.70	IRR	1900	Thompson, Opal

Section 2

	NE¼ NE¼	100	7.00	IRR	1903	Lazy Z, Joan Hull
	SE¼ NE¼	100	11.00	IRR	1903	Lazy Z, Joan Hull
	NE¼ SE¼	100	23.00	IRR	1903	Lazy Z, Joan Hull
	NW¼ SE¼	100	23.00	IRR	1903	Lazy Z, Joan Hull
	SW¼ SE¼	100	29.00	IRR	1903	Lazy Z, Joan Hull
	SE¼ SE¼	100	31.00	IRR	1903	Lazy Z, Joan Hull

Section 11

	NE¼ NE¼	100	35.50	IRR	1889	Cyrus, Willard & Mae
	NW¼ NE¼	200	10.70	IRR	1895	Stengel, Mary
	NW¼ NE¼	302	8.40	IRR	1895	Bartlemay, Anita
	NW¼ NE¼	303	7.90	IRR	1895	Bartlemay, Anita
	NW¼ NE¼	303	0.50	POND	1895	Bartlemay, Anita
	SW¼ NE¼	301	15.30	IRR	1895	Evered, James & Pat
	SE¼ NE¼	100	6.20	IRR	1889	Cyrus, Willard & Mae
	NE¼ NW¼	302	6.70	IRR	1895	Bartlemay, Anita
	NE¼ NW¼	303	9.40	IRR	1895	Bartlemay, Anita
	NE¼ NW¼	304	3.00	IRR	1895	Bartlemay, Anita
	NE¼ NW¼	304	0.10	POND	1895	Bartlemay, Anita
	NW¼ SW¼	500	19.00	IRR	1904	Cyrus, Keith & Connie
	SW¼ SW¼	500	17.00	IRR	1904	Cyrus, Keith & Connie
	NE¼ SE¼	100	6.60	IRR	1895	Cyrus, Willard & Mae
	NE¼ SE¼	100	10.40	IRR	1904	Cyrus, Willard & Mae
	NW¼ SE¼	700	23.00	IRR	1904	Cyrus, Keith & Connie
	SW¼ SE¼	700	15.00	IRR	1895	Cyrus, Keith & Connie
	SE¼ SE¼	700	39.00	IRR	1895	Cyrus, Keith & Connie

Section 12

	NE¼ NE¼	100	6.50	IRR	1885	Cyrus, Keith & Connie
	NE¼ NE¼	100	8.50	IRR	1895	Cyrus, Keith & Connie
	NE¼ NE¼	100	10.00	IRR	1903	Cyrus, Keith & Connie
	NE¼ NE¼	100	7.50	IRR	1904	Cyrus, Keith & Connie
	NW¼ NE¼	100	0.55	IRR	1885	Cyrus, Keith & Connie
	NW¼ NE¼	100	9.50	IRR	1895	Cyrus, Keith & Connie
	NW¼ NE¼	100	26.00	IRR	1904	Cyrus, Keith & Connie
	SW¼ NE¼	100	6.00	IRR	1903	Cyrus, Keith & Connie
	SW¼ NE¼	100	23.50	IRR	1904	Cyrus, Keith & Connie
	SE¼ NE¼	100	32.50	IRR	1903	Cyrus, Keith & Connie
	SE¼ NE¼	100	3.50	IRR	1904	Cyrus, Keith & Connie
	NE¼ NW¼	100	24.00	IRR	1903	Cyrus, Keith & Connie
	NW¼ NW¼	100	23.50	IRR	1904	Cyrus, Keith & Connie
	SW¼ NW¼	100	8.00	IRR	1904	Cyrus, Keith & Connie
	SE¼ NW¼	100	11.30	IRR	1901	Cyrus, Keith & Connie
	SE¼ NW¼	100	10.00	IRR	1904	Cyrus, Keith & Connie
	NE¼ SW¼	500	0.50	IRR	1904	Cyrus, Keith & Connie
	NE¼ SW¼	500	5.50	POND	1904	Cyrus, Keith & Connie
	NE¼ SW¼	501	1.50	POND	1904	Cyrus, Keith & Connie
	NE¼ SW¼	701	1.00	POND	1903	Cyrus, Keith & Connie
	NE¼ SW¼	702	2.50	POND	1903	Cyrus, Keith & Connie
	SW¼ SW¼	700	0.60	IRR	1895	Ruffin, Charles & Betty Jo
	SE¼ SW¼	700	4.90	IRR	1895	Ruffin, Charles & Betty Jo
	SE¼ SW¼	705	3.80	IRR	1895	Dorman, Jerry & Penny
	NE¼ SE¼	702	19.60	IRR	1904	Cyrus, Keith & Connie
	NW¼ SE¼	500	0.50	IRR	1904	Cyrus, Keith & Connie
	NW¼ SE¼	702	19.50	IRR	1904	Cyrus, Keith & Connie
	SW¼ SE¼	704	4.50	IRR	1895	Taylor, James & Diana

RECEIVED BY OWRD

JUN 04 2013

SALEM, OR

CW-77

Lot	q0	Tax lot	Acres	Type	Priority	Owner
SW¼ SE¼		705	5.50	IRR	1895	Dorman, Jerry & Penny
SW¼ SE¼		705	0.20	POND	1895	Dorman, Jerry & Penny
SE¼ SE¼		405	1.50	IRR	1893	Morris, Richard & Sherry
SE¼ SE¼		703	12.00	IRR	1895	Taylor, James & Diana
SE¼ SE¼		704	5.50	IRR	1895	Taylor, James & Diana
Section 13						
NE¼ NE¼		100	36.00	IRR	1903	Lazy Z, Joan Hull
NW¼ NE¼		100	26.00	IRR	1903	Lazy Z, Joan Hull
SW¼ NE¼		100	28.50	IRR	1903	Lazy Z, Joan Hull
SE¼ NE¼		100	35.00	IRR	1903	Lazy Z, Joan Hull
Section 14						
NE¼ NE¼		405	6.50	IRR	1893	Morris, Richard & Sherry
NE¼ NE¼		405	6.00	IRR	1895	Morris, Richard & Sherry
NE¼ NE¼		406	8.50	IRR	1893	Prete, Gene & Barbara
NE¼ NE¼		406	5.50	IRR	1895	Prete, Gene & Barbara
NE¼ NE¼		407	2.00	IRR	1893	Timms, Gregory & Sandra
NE¼ NE¼		407	2.00	IRR	1895	Timms, Gregory & Sandra
NW¼ NE¼		407	5.00	IRR	1893	Timms, Gregory & Sandra
NW¼ NE¼		407	5.00	IRR	1895	Timms, Gregory & Sandra
NW¼ NE¼		408	9.00	IRR	1893	Giguere, Hugh & Gail
NW¼ NE¼		408	17.00	IRR	1895	Giguere, Hugh & Gail
SW¼ NE¼		301	18.00	IRR	1895	Giguere, Hugh & Gail
SW¼ NE¼		403	13.40	IRR	1895	Giguere, Hugh & Gail
SW¼ NE¼		403	0.20	POND	1895	Giguere, Hugh & Gail
SE¼ NE¼		401	16.00	IRR	1895	Giguere, Hugh & Gail
SE¼ NE¼		404	16.00	IRR	1895	Giguere, Hugh & Gail
NE¼ NW¼		400	7.00	IRR	1893	Gillespie, Dave & Patricia
NE¼ NW¼		400	7.50	IRR	1895	Gillespie, Dave & Patricia
NW¼ NW¼		200	32.00	IRR	1895	Patterson, Kay E.
SW¼ NW¼		200	29.00	IRR	1895	Patterson, Kay E.
SE¼ NW¼		300	3.00	IRR	1895	Patterson, Kay E.
NW¼ SW¼		200	12.00	IRR	1895	Patterson, Kay E.
NW¼ SW¼		700	5.50	IRR	1895	K.O.A., Dennis McCarthy
NW¼ SW¼		700	1.00	POND	1895	K.O.A., Dennis McCarthy
SW¼ SW¼		800	3.50	IRR	1895	K.O.A., Dennis McCarthy
NE¼ SE¼		500	2.00	IRR	1895	Herring, Janet
NE¼ SE¼		502	25.00	IRR	1895	Little, Daniel & Patricia
SW¼ SE¼		500	19.00	IRR	1904	Herring, Janet
SW¼ SE¼		501	7.00	IRR	1904	Herring, Janet
SE¼ SE¼		500	21.00	IRR	1895	Herring, Janet
SE¼ SE¼		500	14.00	IRR	1904	Herring, Janet
SE¼ SE¼		501	2.00	IRR	1904	Herring, Janet
Section 24						
NW¼ NE¼		600	10.00	IRR	1885	Sharpf, Larry & Barbara
NW¼ NE¼		600	21.00	IRR	1895	Sharpf, Larry & Barbara
NW¼ NE¼		600	7.00	IRR	1904	Sharpf, Larry & Barbara
SW¼ NE¼		600	38.50	IRR	1895	Sharpf, Larry & Barbara
NE¼ NW¼		600	19.00	IRR	1895	Sharpf, Larry & Barbara
NE¼ NW¼		600	2.10	IRR	1904	Sharpf, Larry & Barbara
SE¼ NW¼		600	6.00	IRR	1895	Sharpf, Larry & Barbara
NW¼ SE¼		600	4.50	IRR	1895	Sharpf, Larry & Barbara
NW¼ SE¼		600	6.00	IRR	1904	Sharpf, Larry & Barbara
Section 26						
NW¼ SW¼		3200	40.00	IRR	1895	Runco, Roy

Section 28

• Township 15 South, Range 10 East, W.M.

RECEIVED BY OWRD

JUN 04 2013

SALEM, OR

Lot	qQ	Tax lot	Acres	Type	Priority	Owner
4	NW¼ NW¼	1101	30.00	IRR	1895	Sharp, Clay
Section 3						
1	NE¼ NE¼	600	15.00	IRR	1895	Kendrick, Jerry & Jo
2	NW¼ NE¼	100	25.00	IRR	1895	Hermens, Marvin & Virginia
	SW¼ NE¼	100	40.00	IRR	1895	Hermens, Marvin & Virginia
3	NE¼ NW¼	201	39.50	IRR	1895	Keeton, Arland & Jean
4	NW¼ NW¼	200	11.00	IRR	1895	Johnson, Don
4	NW¼ NW¼	201	16.50	IRR	1895	Keeton, Arland & Jean
4	NW¼ NW¼	202	4.50	IRR	1895	Hufstader, Rick
	SW¼ NW¼	201	36.00	IRR	1895	Keeton, Arland & Jean
	SW¼ NW¼	201	3.00	POND	1895	Keeton, Arland & Jean
	SE¼ NW¼	201	40.50	IRR	1895	Keeton, Arland & Jean
	NE¼ SW¼	400	40.00	IRR	1895	Hahn, Frederick & Elaine
	NW¼ SW¼	301	37.50	IRR	1895	Keeton, Arland & Jean
	SW¼ SW¼	401	34.00	IRR	1895	Bauer, Kimerly
	SW¼ SW¼	401	1.00	POND	1895	Bauer, Kimerly
	SE¼ SW¼	402	40.00	IRR	1895	Brennan, Casey
	NE¼ SE¼	100	18.00	IRR	1895	Hermens, Marvin & Virginia
	NW¼ SE¼	100	40.00	IRR	1895	Hermens, Marvin & Virginia
	SW¼ SE¼	100	39.00	IRR	1895	Hermens, Marvin & Virginia
	SE¼ SE¼	100	25.00	IRR	1895	Hermens, Marvin & Virginia
Section 4						
1	NE¼ NE¼	102	9.00	IRR	1895	Graham, Bonnie
1	NE¼ NE¼	103	13.00	IRR	1895	Wilson, Burt & Jackie
1	NE¼ NE¼	104	7.50	IRR	1895	Rogers, John & Sharon
	SW¼ NE¼	100	4.50	IRR	1895	Simon, Cheryle
	SW¼ NE¼	105	19.00	IRR	1895	Murphy/Berge, Janice/Dick
	SE¼ NE¼	105	37.00	IRR	1895	Murphy/Berge, Janice/Dick
4	NW¼ NW¼	302	17.00	IRR	1895	Barclay, David
4	NW¼ NW¼	303	7.50	IRR	1895	Tewalt, Richard & Norma
4	NW¼ NW¼	305	8.50	IRR	1895	Tewalt, Richard & Norma
	SW¼ NW¼	301	16.00	IRR	1895	Pardo, Sharon
	SW¼ NW¼	304	17.50	IRR	1895	York, Ervin
	SW¼ NW¼	306	2.50	IRR	1895	York, Ervin
	SE¼ NW¼	101	1.00	IRR	1895	Simon, Cheryle
	NE¼ SW¼	400	36.00	IRR	1895	Redfield, Tygh
	NW¼ SW¼	400	36.00	IRR	1895	Redfield, Tygh
	SW¼ SW¼	400	36.00	IRR	1895	Redfield, Tygh
	SE¼ SW¼	400	38.00	IRR	1895	Redfield, Tygh
	SE¼ SW¼	400	1.00	POND	1895	Redfield, Tygh
	NE¼ SE¼	500	18.00	IRR	1889	Clemens, Cecile
	NE¼ SE¼	500	17.00	IRR	1895	Clemens, Cecile
	NW¼ SE¼	500	7.00	IRR	1889	Clemens, Cecile
	NW¼ SE¼	500	25.00	IRR	1895	Clemens, Cecile
	SW¼ SE¼	500	37.00	IRR	1895	Clemens, Cecile
	SE¼ SE¼	500	31.00	IRR	1895	Clemens, Cecile
Section 5						
1	NE¼ NE¼	100	37.00	IRR	1895	Salmon, Roy & Marcia
1	NE¼ NE¼	100	0.30	POND	1895	Salmon, Roy & Marcia
2	NW¼ NE¼	100	0.20	IRR	1895	Salmon, Roy & Marcia
	SW¼ NE¼	101	28.00	IRR	1889	Sokol, Dorro
	SE¼ NE¼	100	2.00	IRR	1895	Salmon, Roy & Marcia
	SE¼ NE¼	100	0.50	POND	1895	Salmon, Roy & Marcia
	SE¼ NE¼	101	12.00	IRR	1889	Sokol, Dorro
	SE¼ NE¼	101	20.00	IRR	1895	Sokol, Dorro
	SE¼ NE¼	101	5.50	IRR	1903	Sokol, Dorro
3	NE¼ NW¼	1000	5.00	IRR	1895	Carollo, Ed & Barbara
3	NE¼ NW¼	700	2.50	IRR	1895	Hurtley, David & Judy
3	NE¼ NW¼	800	2.00	IRR	1895	Hurtley, David & Judy

RECEIVED BY OWRD

JUN 04 2013

SALEM, OR

Lot	qQ	Tax lot	Acres	Type	Priority	Owner
3	NE¼ NW¼	900	2.00	IRR	1895	Hurtley, David & Judy
4	NW¼ NW¼	1600	7.50	IRR	1887	Cyrus, Keith & Connie
4	NW¼ NW¼	1600	12.50	IRR	1903	Cyrus, Keith & Connie
4	NW¼ NW¼	1600	1.00	IRR	1904	Cyrus, Keith & Connie
5	SW¼ NW¼	1500	3.50	IRR	1887	Cyrus, Keith & Connie
5	SW¼ NW¼	1600	4.50	IRR	1887	Cyrus, Keith & Connie
5	SW¼ NW¼	1600	2.00	IRR	1904	Cyrus, Keith & Connie
	SE¼ NW¼	1200	1.50	IRR	1895	Hurtley, David & Judy
	SE¼ NW¼	1200	0.50	POND	1895	Hurtley, David & Judy
	SE¼ NW¼	700	1.50	IRR	1887	Hurtley, David & Judy
	SE¼ NW¼	700	12.00	IRR	1895	Hurtley, David & Judy
	NE¼ SW¼	1200	17.50	IRR	1887	Hurtley, David & Judy
	NE¼ SW¼	1200	1.00	IRR	1895	Hurtley, David & Judy
	NE¼ SW¼	500	8.50	IRR	1887	Hurtley, David & Judy
	NE¼ SW¼	600	9.00	IRR	1887	Hurtley, David & Judy
6	NW¼ SW¼	1500	29.50	IRR	1887	Cyrus, Keith & Connie
6	NW¼ SW¼	1500	0.50	POND	1903	Cyrus, Keith & Connie
6	NW¼ SW¼	1500	1.50	POND	1904	Cyrus, Keith & Connie
7	SW¼ SW¼	1500	35.00	IRR	1887	Cyrus, Keith & Connie
	SE¼ SW¼	1300	8.50	IRR	1887	Hurtley, David & Judy
	SE¼ SW¼	1400	8.50	IRR	1887	Hurtley, David & Judy
	SE¼ SW¼	300	8.00	IRR	1887	Hurtley, David & Judy
	SE¼ SW¼	400	8.50	IRR	1887	Hurtley, David & Judy
	NE¼ SE¼	200	17.00	IRR	1889	Cyrus, Willard & Mae
	NE¼ SE¼	200	20.00	IRR	1895	Cyrus, Willard & Mae
	NW¼ SE¼	200	17.50	IRR	1889	Cyrus, Willard & Mae
	NW¼ SE¼	200	19.50	IRR	1895	Cyrus, Willard & Mae
	SW¼ SE¼	200	11.00	IRR	1889	Cyrus, Willard & Mae
	SW¼ SE¼	200	17.00	IRR	1895	Cyrus, Willard & Mae
	SE¼ SE¼	200	9.30	IRR	1889	Cyrus, Willard & Mae
	SE¼ SE¼	200	22.00	IRR	1895	Cyrus, Willard & Mae
	SE¼ SE¼	200	1.00	POND	1895	Cyrus, Willard & Mae
Section 6						
	NE¼ NE¼	100	2.00	IRR	1895	Sisters School District
	NE¼ NE¼	300	30.00	IRR	1895	Trachsel, Charles & Rita
	NW¼ NE¼	300	31.50	IRR	1895	Trachsel, Charles & Rita
	SW¼ NE¼	300	34.00	IRR	1895	Trachsel, Charles & Rita
	SE¼ NE¼	300	32.00	IRR	1895	Trachsel, Charles & Rita
	NE¼ NW¼	400	22.00	IRR	1895	Trachsel, Charles & Rita
1	NW¼ NW¼	400	38.00	IRR	1895	Trachsel, Charles & Rita
2	SW¼ NW¼	400	21.00	IRR	1895	Trachsel, Charles & Rita
	SE¼ NW¼	400	32.00	IRR	1895	Trachsel, Charles & Rita
	NE¼ SW¼	500	40.00	IRR	1895	Keeton, Boyd & Hazel
3	NW¼ SW¼	500	34.00	IRR	1895	Keeton, Boyd & Hazel
4	SW¼ SW¼	500	28.00	IRR	1895	Keeton, Boyd & Hazel
4	SW¼ SW¼	500	3.00	POND	1895	Keeton, Boyd & Hazel
	SE¼ SW¼	500	40.00	IRR	1895	Keeton, Boyd & Hazel
	NE¼ SE¼	600	38.50	IRR	1895	Cyrus, Alvin
	NE¼ SE¼	600	0.50	POND	1895	Cyrus, Alvin
	NW¼ SE¼	600	30.50	IRR	1895	Cyrus, Alvin
	SW¼ SE¼	600	40.00	IRR	1895	Cyrus, Alvin
	SE¼ SE¼	600	39.00	IRR	1895	Cyrus, Alvin
Section 7						
	NE¼ NE¼	100	6.00	IRR	1889	Tumalo Farms
	NE¼ NE¼	100	4.00	IRR	1895	Tumalo Farms
	NW¼ NE¼	100	35.00	IRR	1895	Tumalo Farms
	SW¼ NE¼	100	41.00	IRR	1895	Tumalo Farms
	SE¼ NE¼	100	14.00	IRR	1889	Tumalo Farms
	SE¼ NE¼	100	12.00	IRR	1895	Tumalo Farms
	NE¼ NW¼	200	37.00	IRR	1895	Tumalo Farms

RECEIVED BY OWRD

JUN 04 2013

SALEM, OR

Lot	qQ	Tax lot	Acres	Type	Priority	Owner
	NW¼ NW¼	200	29.00	IRR	1895	Tumalo Farms
	NW¼ NW¼	200	1.00	POND	1895	Tumalo Farms
	SW¼ NW¼	200	34.50	IRR	1895	Tumalo Farms
	SW¼ NW¼	200	1.00	POND	1895	Tumalo Farms
	SE¼ NW¼	200	40.00	IRR	1895	Tumalo Farms
	NE¼ SW¼	300	41.00	IRR	1895	Jones, Aaron U.
	NW¼ SW¼	300	35.00	IRR	1895	Jones, Aaron U.
	NW¼ SW¼	300	1.00	POND	1895	Jones, Aaron U.
	SW¼ SW¼	400	14.00	IRR	1895	Lambert, Bob & Sandy
	SW¼ SW¼	600	22.00	IRR	1895	Brockway, Robert & Meg
	SW¼ SW¼	600	1.00	POND	1895	Brockway, Robert & Meg
	SE¼ SW¼	500	13.00	IRR	1895	Lambert, Bob & Sandy
	SE¼ SW¼	500	1.00	POND	1895	Lambert, Bob & Sandy
	SE¼ SW¼	600	19.00	IRR	1895	Brockway, Robert & Meg
	NE¼ SE¼	100	38.50	IRR	1895	Tumalo Farms
	NW¼ SE¼	100	41.00	IRR	1895	Tumalo Farms
	SW¼ SE¼	700	32.50	IRR	1895	Tumalo Farms
	SE¼ SE¼	700	26.00	IRR	1895	Tumalo Farms
Section 8						
	NE¼ NE¼	400	7.50	IRR	1895	Keeton, Arland & Jean
	NW¼ NE¼	400	31.00	IRR	1895	Keeton, Arland & Jean
	NE¼ NW¼	100	3.40	IRR	1885	Keeton, Arland & Jean
	NE¼ NW¼	100	4.00	IRR	1889	Keeton, Arland & Jean
	NE¼ NW¼	100	19.10	IRR	1895	Keeton, Arland & Jean
	NE¼ NW¼	100	4.00	POND	1895	Keeton, Arland & Jean
	NW¼ NW¼	100	6.60	IRR	1885	Keeton, Arland & Jean
	NW¼ NW¼	100	16.00	IRR	1889	Keeton, Arland & Jean
	NW¼ NW¼	100	17.90	IRR	1895	Keeton, Arland & Jean
	SW¼ NW¼	100	4.00	IRR	1895	Keeton, Arland & Jean
	SE¼ NW¼	100	2.00	IRR	1895	Keeton, Arland & Jean
Section 9						
	NE¼ NW¼	200	11.00	IRR	1895	Resnick, Bruce & Tracy
	NW¼ NW¼	200	36.00	IRR	1895	Resnick, Bruce & Tracy
	SW¼ NW¼	300	19.50	IRR	1895	Vavrinec, Michael & Jamie
	SW¼ NW¼	400	3.50	IRR	1895	Vavrinec, Michael & Jamie
	SE¼ NW¼	400	2.10	IRR	1895	Vavrinec, Michael & Jamie
	SE¼ NW¼	500	5.40	IRR	1895	Vavrinec, Michael & Jamie
Section 17						
	NE¼ NE¼	100	38.00	IRR	1895	Friend, Robert & Sandra
	NW¼ NE¼	100	36.00	IRR	1895	Friend, Robert & Sandra
	NW¼ NE¼	100	1.00	POND	1895	Friend, Robert & Sandra
	SW¼ NE¼	800	23.50	IRR	1895	Cyrus, Willard & Mae
	SW¼ NE¼	800	0.04	POND	1895	Cyrus, Willard & Mae
	SE¼ NE¼	1000	1.50	IRR	1895	Cochran, Gene & Mary Jo
	SE¼ NE¼	800	14.20	IRR	1895	Cyrus, Willard & Mae
	SE¼ NE¼	900	12.50	IRR	1895	Cochran, Gene & Mary Jo
	NE¼ NW¼	200	16.00	IRR	1895	Stotts, Larry & Carol
	NE¼ NW¼	300	7.50	IRR	1895	Fetrow, Scott & Lisa
	NE¼ NW¼	301	1.00	IRR	1895	Fetrow, Scott & Lisa
	NE¼ NW¼	400	3.90	IRR	1895	Knott, Leonard & Kay
	NE¼ NW¼	400	0.10	POND	1895	Knott, Leonard & Kay
1	NW¼ NW¼	300	6.00	IRR	1895	Fetrow, Scott & Lisa
1	NW¼ NW¼	300	0.50	POND	1895	Fetrow, Scott & Lisa
1	NW¼ NW¼	400	10.00	IRR	1895	Knott, Leonard & Kay
	SW¼ NW¼	700	22.60	IRR	1869	Cyrus, Willard & Mae
2	SW¼ NW¼	700	4.16	IRR	1895	Cyrus, Willard & Mae
2	SW¼ NW¼	700	0.30	POND	1895	Cyrus, Willard & Mae
	SE¼ NW¼	700	12.00	IRR	1869	Cyrus, Willard & Mae
	SE¼ NW¼	700	4.50	IRR	1895	Cyrus, Willard & Mae

RECEIVED BY OWRD

JUN 04 2013

SALEM, OR

	NE¼ SW¼	1601	4.00	IRR	1895	Currie, Albert Lee & Marcy
	NE¼ SW¼	700	7.00	IRR	1869	Cyrus, Willard & Mae
	NE¼ SW¼	700	2.00	IRR	1895	Cyrus, Willard & Mae
3	NW¼ SW¼	1800	10.00	IRR	1901	Nulton, Karl & Patricia
3	NW¼ SW¼	1900	12.50	IRR	1895	Pray, Donald & Corrine
3	NW¼ SW¼	1900	1.00	IRR	1901	Pray, Donald & Corrine
3	NW¼ SW¼	700	6.40	IRR	1869	Cyrus, Willard & Mae
3	NW¼ SW¼	700	2.20	IRR	1895	Cyrus, Willard & Mae
4	SW¼ SW¼	2000	17.00	IRR	1895	MJM Ranch, Gatlin & MacNeill
4	SW¼ SW¼	2000	0.50	POND	1895	MJM Ranch, Gatlin & MacNeill
4	SW¼ SW¼	2100	11.00	IRR	1895	MJM Ranch, Gatlin & MacNeill
	SE¼ SW¼	2000	17.00	IRR	1895	MJM Ranch, Gatlin & MacNeill
	SE¼ SW¼	2100	17.50	IRR	1895	MJM Ranch, Gatlin & MacNeill
	SE¼ SW¼	2200	0.50	POND	1895	Vermilyea, Grace
	NW¼ SE¼	2300	12.00	IRR	1895	Vermilyea, Grace
	SW¼ SE¼	2300	19.00	IRR	1895	Vermilyea, Grace
	SW¼ SE¼	2300	0.50	POND	1895	Vermilyea, Grace

Section 18

	NE¼ NE¼	2800	26.50	IRR	1895	Vetterlein, Don
	NW¼ NE¼	2800	27.00	IRR	1895	Vetterlein, Don
	SW¼ NE¼	2800	23.00	IRR	1895	Vetterlein, Don
	SE¼ NE¼	2800	4.50	IRR	1895	Vetterlein, Don
	NE¼ NW¼	3303	3.50	IRR	1895	Vetterlein, Don
	NE¼ NW¼	3303	2.00	POND	1895	Vetterlein, Don
	NW¼ NW¼	2800	25.50	IRR	1895	Vetterlein, Don
	SW¼ NW¼	2800	11.50	IRR	1895	Vetterlein, Don
	SW¼ NW¼	2800	1.00	POND	1895	Vetterlein, Don
	SE¼ NW¼	3302	1.00	IRR	1895	Vetterlein, Don
	NE¼ SW¼	2800	16.00	IRR	1895	Vetterlein, Don
	NW¼ SW¼	2800	2.00	IRR	1895	Vetterlein, Don
	NW¼ SW¼	2800	1.50	POND	1895	Vetterlein, Don
	NE¼ SE¼	2501	2.00	IRR	1895	Vetterlein, Don
	NW¼ SE¼	2800	15.50	IRR	1895	Vetterlein, Don

Section 20

	NE¼ NW¼	200	8.90	IRR	1895	Whitehead, Ron
	NE¼ NW¼	200	2.00	IRR	1904	Whitehead, Ron
1	NW¼ NW¼	200	1.10	IRR	1895	Whitehead, Ron
1	NW¼ NW¼	201	10.00	IRR	1895	Kolbe, Eugene & Julie
1	NW¼ NW¼	201	3.50	IRR	1904	Kolbe, Eugene & Julie
1	NW¼ NW¼	99	11.00	IRR	1895	Buell, Jerry & Nancy
2	SW¼ NW¼	302	5.00	IRR	1904	Keith, Whitehead
2	SW¼ NW¼	303	10.50	IRR	1895	Keith, Whitehead
2	SW¼ NW¼	303	6.00	IRR	1904	Keith, Whitehead
2	SW¼ NW¼	304	7.00	IRR	1904	Keith, Whitehead
2	SW¼ NW¼	99	3.00	IRR	1895	Buell, Jerry & Nancy
	SE¼ NW¼	302	11.50	IRR	1895	Keith, Whitehead
	SE¼ NW¼	302	4.00	IRR	1904	Keith, Whitehead
	SE¼ NW¼	304	11.50	IRR	1895	Keith, Whitehead
	SE¼ NW¼	304	1.50	IRR	1904	Keith, Whitehead

Section 30

Township 15 South, Range 11 East, W.M.

RECEIVED BY OWRD

JUN 04 2013

SALEM, OR

CW-77

This certificate is issued to confirm changes in use and place of use approved by an order of the Water Resources Director entered DEC 29 1997, in Special Order Volume 51, Page 1408, approving the Squaw Creek Irrigation District petition for water rights mapping under ORS 541.325 to 541.333. This certificate also confirms the transfers and supersedes the certificates listed in the above order.

The right to the use of the water for the above purposes is restricted to beneficial use on the lands or place of use described and is subject to all other conditions and limitations contained in said decree.

WITNESS the signature of the Water Resources Director, affixed 12/29/97

Martha O. Pagel
Martha O. Pagel, Director

RECEIVED BY OWRD
JUN 04 2013
SALEM, OR

BEFORE THE WATER RESOURCES DEPARTMENT
OF THE
STATE OF OREGON

In the Matter of the Allocation of Conserved) ORDER FINALIZING THE FINAL
Water Application CW-66, Certificate 74135,) PORTION OF INCREMENT III OF
Deschutes and Jefferson Counties) ALLOCATION OF CONSERVED
) WATER PROJECT CW-66

Authority

ORS 537.455 to 537.500 as amended by 2003 HB 2456, authorize and establish the process in which a water right holder may submit a request for an allocation of conserved water. OAR Chapter 690, Division 018 implements the statutes and provides the Department's procedures and criteria for evaluating allocation of conserved water applications.

Applicant

THREE SISTERS IRRIGATION DISTRICT
PO BOX 2230
SISTERS, OR 97759

Agent

DESCHUTES RIVER CONSERVANCY
700 NW HILL
BEND, OR 97701

Findings of Fact

1. On December 22, 2009 the Deschutes River Conservancy (DRC), acting as the agent for Three Sisters Irrigation District (TSID) filed an allocation of conserved water application. The Department assigned the application number CW-66.
2. On August 11, 2010 the Department issued Special Order Volume 81, Page 693, approving Allocation of Conserved Water Application CW-66. The Order also determined the approximate starting point for CW-66 was as follows:

RECEIVED BY OWRD

JUN 04 2013

SALEM, OR

This final order is subject to judicial review by the Court of Appeals under ORS 183.482. Any petition for judicial review must be filed within the 60-day time period specified by ORS 183.482(1). Pursuant to ORS 536.075 and OAR 137-003-0675, you may petition for judicial review or petition the Director for reconsideration of this order. A petition for reconsideration may be granted or denied by the Director, and if no action is taken within 60 days following the date the petition was filed, the petition shall be deemed denied.

8 tidix3
 CW-77

Priority	Maximum CFS
1869	0.96
1885	1.30
1887	3.00
1889	4.03
1893	0.79
1895	104.83
1899	2.03
1900	0.75
1901	0.45
1903	6.88
1904	12.66
Total:	137.68

- The order approving Allocation of Conserved Water Application CW-66 indicated the Applicants anticipated the project would conserve a total of 6.00 CFS of water. However, the order provided that the total quantity of water to be conserved would be adjusted by the actual results achieved by each increment of the project.
- On October 20, 2010 the Department issued Special Order Volume 82, Page 1154, which approved the Increment I of Allocation of Conserved Water Project CW-66. The order determined that completion of Increment I of CW-66 had resulted in the conservation of 2.00 CFS of water. The order also determined that 100% of the conserved water would be protected instream and that the quantity of water lawfully available under the remaining portion of Certificate 74135 would be reduced as follows:

Priority Date	Rate (cfs)
1895	2.00

The acreage, rate, duty, and priority dates are subject to modification by any previously approved transfers, cancellations, corrections, allocations of conserved water, or other prior modification to Certificate 74135. The associated priority date and rate of the remaining right shall be approximately:

Priority	Maximum CFS
1869	0.96
1885	1.30
1887	3.00
1889	4.03
1893	0.79
1895	102.83
1899	2.03
1900	0.75
1901	0.45
1903	6.88
1904	12.66
Total:	135.68

RECEIVED BY OWRD

JUN 04 2013

SALEM, OR

CW-77

- 5. On May 25, 2011 the Department issued Special Order Volume 84, Page 321, which approved Increment II of Allocation of Conserved Water Project CW-66. The order determined that completion of Increment II of Allocation of Conserved Water Application CW-66 resulted in the conservation of 2.00 CFS of water. The order also determined that 100% of the conserved water would be protected instream and that the quantity of water lawfully available under the remaining portion of Certificate 74135 would be reduced as follows:

Priority Date	Rate (cfs)
1895	2.00

The acreage, rate, duty, and priority dates are subject to modification by any previously approved transfers, cancellations, corrections, allocations of conserved water, or other prior modification to Certificate 74135. The associated priority date and rate of the remaining right shall be approximately:

Priority	Maximum CFS
1869	0.96
1885	1.30
1887	3.00
1889	4.03
1893	0.79
1895	100.83
1899	2.03
1900	0.75
1901	0.45
1903	6.88
1904	12.66
Total:	133.68*

RECEIVED BY OWRD
 JUN 04 2013
 SALEM, OR

- 6. On October 21, 2011 the Department issued Special Order Volume 85, Page 579, which approved the first portion of Increment III of Allocation of Conserved Water Project CW-66. The order determined that completion of the first portion of Increment III of CW-66 resulted in the conservation of 2.00 CFS of water. The order also determined that 100% of the conserved water would be protected instream and that the quantity of water lawfully available under the remaining portion of Certificate 74135 would be reduced as follows:

Priority Date	Rate (cfs)
1895	2.00

The acreage, rate, duty, and priority dates are subject to modification by any previously approved transfers, cancellations, corrections, allocations of conserved water, or other prior

* 133.68 CFS represents the quantity of water remaining under Certificate 74135 and corrects a scrivener's error recorded in Special Order Volume 84 at Page 322, which incorrectly indicated total remaining rate was 135.68 CFS. The quantities of water listed under each priority were correctly shown and total 133.68 CFS.

CW-77

modification to Certificate 74135. The associated priority date and rate of the remaining right shall be approximately:

Priority	Maximum CFS
1869	0.96
1885	1.30
1887	3.00
1889	4.03
1893	0.79
1895	98.83
1899	2.03
1900	0.75
1901	0.45
1903	6.88
1904	12.66
Total:	131.68

7. Also on October 21, 2011 the Department issued Special Order Volume 85, Page 582, which approved the second portion of Increment III of Allocation of Conserved Water Project CW-66. The order determined that completion of the second portion of Increment III of CW-66 resulted in the conservation of 1.00 CFS of water. The order also determined that 100% of the conserved water would be protected instream and that the quantity of water lawfully available under the remaining portion of Certificate 74135 would be reduced as follows:

Priority Date	Rate (cfs)
1895	1.00

The acreage, rate, duty, and priority dates are subject to modification by any previously approved transfers, cancellations, corrections, allocations of conserved water, or other prior modification to Certificate 74135. The associated priority date and rate of the remaining right shall be approximately:

Priority	Maximum CFS
1869	0.96
1885	1.30
1887	3.00
1889	4.03
1893	0.79
1895	97.83
1899	2.03
1900	0.75
1901	0.45
1903	6.88
1904	12.66
Total:	130.68

RECEIVED BY OWRD

JUN 04 2013

SALEM, OR

8. On August 28, 2012 Three Sisters Irrigation District (TSID) notified the Department that the final portion of Increment III of Allocation of Conserved Water Project CW-66 had been completed and resulted in the conservation of 1.0 CFS of water. The notification also

CW-77

requested the Department to finalize the final portion of Increment III of Allocation of Conserved Water Project CW-66 and issue a new instream certificate for 1.0 CFS.

Now, therefore, it is ORDERED:

1. Certificate 74135 shall be modified. A new superseding certificate shall be issued to Three Sisters Irrigation District for the remaining portion of Certificate 74135 upon a determination that it is necessary to produce a certificate to confirm that remaining portion of the water right. Approval of this allocation of conserved water reduces the amount of water lawfully available under the remaining portion of Certificate 74135 as described below:

Priority Date	Rate (cfs)
1895	1.00

The acreage, rate, duty, and priority dates are subject to modification by any previously approved transfers, cancellations, corrections, allocations of conserved water, or other prior modification to Certificate 74135. The associated priority date and rate of the remaining right shall be approximately:

Priority	Maximum CFS
1869	0.96
1885	1.30
1887	3.00
1889	4.03
1893	0.79
1895	96.83
1899	2.03
1900	0.75
1901	0.45
1903	6.88
1904	12.66
Total:	129.68

The maximum per acre rate for lands served under this right will not be affected by this allocation of conserved water.

RECEIVED BY OWRD

JUN 04 2013

SALEM, OR

CW-77

- 2. Department shall issue a new Instream Water Right Certificate, which shall be for conservation, maintenance and enhancement of aquatic and fish life, wildlife, fish and wildlife habitat and other ecological values in Whychus Creek from the authorized point of diversion (approximately River Mile 23.5) for Certificate 74135 at:

Authorized Point of Diversion:

Twp	Rng	Mer	Sec	Q-Q	Survey Coordinates
15 S	10 E	WM	21	SW SW	998 FEET NORTH AND 1211 FEET EAST FROM THE SW CORNER OF SECTION 21

to the mouth of the Whychus Creek, at River Mile 0.0.

The instream water right shall be for a total of 1.0 cfs, with an 1895 priority date, and shall replace a portion of instream water rights established pursuant to ORS 537.341 or 537.346 and shall be in addition to any instream water rights established pursuant to ORS 537.348 or 537.470, unless otherwise specified by a subsequent order establishing a new instream water right. The rights shall allow for the use and protection of flows from April 1 through October 31 and at other times when Three Sisters Irrigation District, or its successor, is diverting water.

Dated at Salem, Oregon this 12 day of September 2012.



 Dwight French, Water Rights Services Administrator for
 Phillip C. Ward, Director

Mailing date: SEP 13 2012

Kody Thurgood prepared the order approving this instream lease. If you have any questions about the information in this order, you may reach Mr. Thurgood at 503-986-0892 or thurgokj@wrdd.state.or.us .

RECEIVED BY OWRD

JUN 04 2013

SALEM, OR

Three Sisters Irrigation District Watson-McKenzie Main Canal Pipeline Project Phases IV - VI

RECEIVED BY OWRD

JUN 04 2013

SALEM, OR

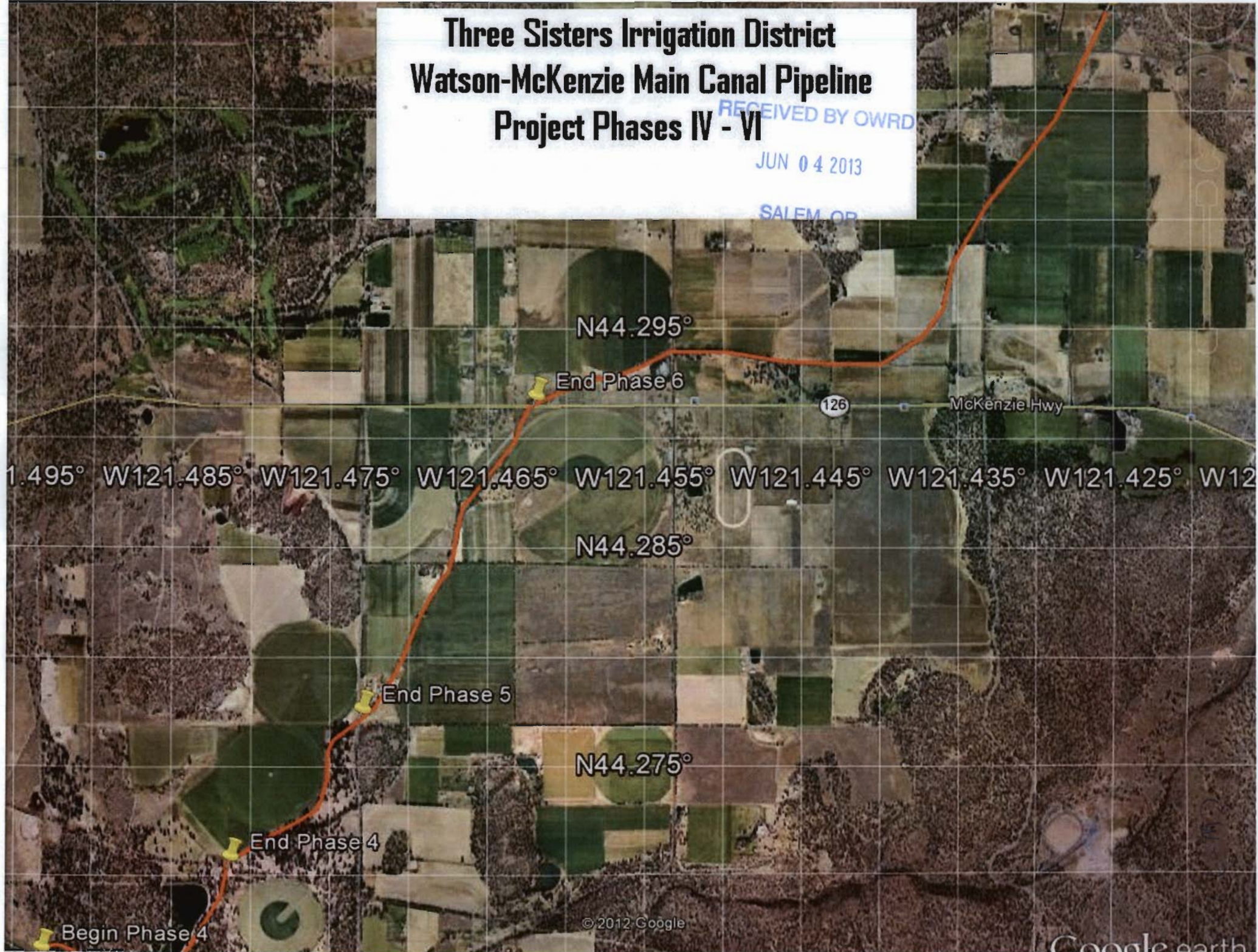

Three Sisters Irrigation District

Conserved Water Policy

Adopted July 5th, 2005
Reviewed & Adopted July 6, 2010

A. Authority & Purpose. The Board of Directors (the “**Board**”) of the Three Sisters Irrigation District (the “**District**”) is required to adopt this Conserved Water Policy (this “**Policy**”) pursuant to Oregon Administrative Rule (“**OAR**”) 690-018-0025 if the district wants to allocate conserved water. The rule requires that if the District seeks allocations of conserved water pursuant to ORS 537.455 to 537.500, then it must adopt a policy that, at a minimum:

- Describes how water saved by conservation measures will be allocated by the District
- Describes how the District will address the allocation of conserved water percentages under ORS 537.470
- Provides District patrons the opportunity to fund a share of the conservation project that is proportionate to the patron’s share of the water rights involved in the allocation of conserved water and to receive a corresponding share of the conserved water
- Provides District patrons an opportunity to petition for a vote by all District patrons on this Policy
- Provides District patrons an opportunity to appeal a proposed District conservation project to the Board for failure to follow this Policy

The purpose of this Policy is to provide District patrons with the information required by OAR 690-018-0025 and to set the procedures by which this Policy will be implemented.

B. Definitions. The following definitions shall apply in this Policy.

1. “**Commission**” means the Water Resources Commission.
2. “**Conservation**” means the reduction of the amount of water diverted to satisfy an existing beneficial use achieved either by improving the technology or method for diverting, transporting, applying or recovering the water or by implementing other approved conservation measures.
3. “**Conserved Water**” means that amount of water that results from conservation measures, measured as the difference between:
 - a. The smaller of the amount stated on the water right or the maximum amount of water that can be diverted using the existing facilities; and

RECEIVED BY OWRD

JUN 04 2013

SALEM, OR

CW-77

- b. The amount of water needed after implementation of conservation measures to meet the beneficial use under the water right certificate.
 - 4. **“District Allocation”** means the amount of Conserved Water allocated to the District by the Commission.
 - 5. **“Funding Patron”** means a patron or patrons of the District that funds all or a portion of a water conservation project as provided in paragraph C of this Policy.
 - 6. **“Funding Partner”** means a granting agency including Federal, State or local agencies as well as non-profits that fund a portion of the water conservation project. Examples include but not limited to DRC- Deschutes River Conservancy, OWEB- Oregon Watershed Enhancement Board, NFWF- National Fish and Wildlife Foundation, BOR- Bureau of Reclamation, NRCS- National Resources Conservation Service, USFS – United States Forest Service, Soil & Water Conservation Districts, Watershed Councils, PGE, Tribes of Warm Springs, Bonneville Environmental Foundation, Northwest Power Conservation Council, Oregon Water Trust, etc.
- C. **Applicability.** This Policy applies only to applications for allocations of conserved water filed with the Oregon Water Resources Department by the District after November 5, 2004. This Policy does not apply to applications for allocations of conserved water filed by individuals, including District patrons.
- D. **Conservation Projects with Funding Partners.** For funding partners, conserved water will be divided into 2 portions. Saved water portion and conserved water application portion. The saved water will be used to firm up supply of the deliveries to existing water rights in the district. The conserved water application portion will be used to secure grant funding from funding partners to pay for the materials needed for the conservation project.

For a Funding Partner:

Total project cost	\$600,000.00
Total conserved water	1,000 acre feet
Funding partners contribution	\$300,000.00
Conserved water portion	500 acre feet
(covers 25% in stream required by statute)	
District in-kind Contribution	\$300,000.00
Saved water portion	500 acre feet
(shared by all patrons)	
For funding partners cost per acre ft	\$600.00

RECEIVED BY OWRD

JUN 04 2013

SALEM, OR

- E. **Patrons May Fund Part of Water Conservation Project.** Patrons may fund a water conservation project in an amount that is proportionate to the patron’s share of the water rights involved in the allocation of Conserved Water. Patrons that provide funding to the District for a water conservation project in advance, or within one year of, the District

first making expenditures for the conservation project shall be a Funding Patron and receive the portion of the District Allocation to which Funding Patron is entitled under this Policy. Proportionate costs will include all costs associated not only with the completion of the project, but those costs associated with the planning and design of the project, all accompanying and necessary application and processing fees, including but not limited to legal and consulting fees to secure the Final Order from the Oregon Water Resources Department, and/or to respond to any legal challenges subsequent to receipt of the Final Order until conclusively resolved as determined by the Board of Directors.

For a Patron Funding 100% of Project:

Total project costs	\$600,000.00
Total conserved water	1,000 acre feet
Minimum in-stream contribution (required by statute)	250 acre feet – 25%
Net available acre feet to funding patron	750 acre feet
For funding patrons cost per acre ft	\$800.00

RECEIVED BY OWRD

JUN 04 2013

SALEM, OR

- F. **Allocation of Conserved Water.** Except for a Funding Patron, no patron shall be entitled to any of the District Allocation other than the amount necessary to maintain the patron's full delivery rate at its regular turn out(s). A Funding Patron shall be entitled to a portion of the District Allocation equal to the percentage of the funding for the water conservation project paid to the District by the Funding Patron.

- G. **Petitions to Vote on Policy.** District patrons may petition the Board to hold a vote of all District patrons on the approval of this Policy. The petition must be signed by fifty or more qualified electors within the District pursuant to ORS 545.199(1)(b) to be valid and to cause the District to hold a vote. Upon receiving a valid petition, the District shall hold a vote of all District patrons. The vote shall be whether to approve or reject this Policy. The vote shall be conducted according to the laws and procedures that govern District elections.

- H. **Approval of Project by Board.** Proposed water conservation projects shall be discussed and approved by the Board at any one of its regularly scheduled Board meetings. The Board shall limit its consideration to whether the proposed water conservation project complies with this Policy. Patrons may comment on the compliance of the proposed water conservation project with the conservation policy during the Board meeting at which it is discussed.

- I. **Appeal of Water Conservation Projects.** If the Board approves the proposed water conservation project, any patron in good standing may appeal the Board's decision in writing within two weeks from the date of the Board's decision. The appeal shall include the name, address, and telephone number of the patron appealing the Board's decision, a concise statement of the reasons the patron believes the proposed water conservation project does not comply with this Policy, and a concise statement of how the water conservation project should be modified to comply with this Policy. The Board shall consider a properly filed appeal at its next regularly scheduled meeting. The patron

appealing the Board's decision shall have an opportunity to address the Board concerning the patron's appeal. The Board may take any of the following actions: (1) grant the appeal and reject the proposed water conservation project, (2) modify the proposed water conservation project as proposed by the appealing patron to comply with this Policy, (3) direct the District Manager to modify the proposed water conservation project so as to comply with this Policy, or (4) reject the appeal and approve the proposed water conservation project as proposed.

- J. **Policy Review and Updates.** The Board shall review and update this Policy at the first regularly scheduled Board meeting following every fifth anniversary of the Board either adopting or reviewing and updating this Policy. The Board may, in its sole discretion, review and update this Policy at any other Board meeting. The Board shall follow the process and provisions of this Policy, as required by OAR 690-018-0025(2), whenever reviewing and updating this Policy.

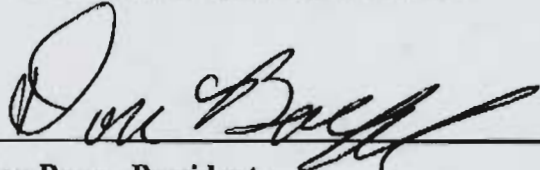

Don Boyer, President

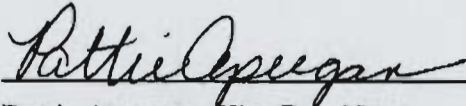

Pattie Apregan, Vice President

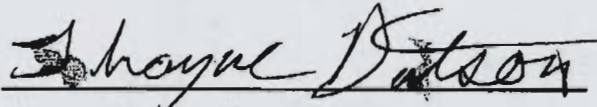

Thayne Dufson, Secretary/Treasurer

RECEIVED BY OWRD

**THREE SISTERS IRRIGATION DISTRICT
BOARD OF DIRECTORS MEETING**

JUN 04 2013

**MINUTES
July 6, 2010**

SALEM, OR

E. Review Conserved Water Policy

The District has a Conserved Water Policy and every 5 years the Board is to review the policy. Marc is not looking to make any changes to the policy, we did spend about 6 months writing this policy and feels no changes are needed at this time. Marc will make copies for the audience and we will come back to this at the end of the meeting when everyone has had a chance to review it.

Marc answered questions the audience members had. Don Boyer moved to accept the policy as written with review again in 5 years or sooner. Thayne Dufson seconded the motion. Motion carried unanimously.

Three Sisters Irrigation District

P. O. Box 2230
541-549-8815 (phone)

Sisters, Oregon 97759
541-549-8070 (fax)

Three Sisters Irrigation District

Resolution No. 2013-01

**Conserved Water Agreement & Conserved Water Application
Between Three Sisters Irrigation District and Deschutes River Conservancy
Watson/McKenzie Project Main Canal Piping (Phase 4)**

WHEREAS, the Board of Directors ("Board") of the Three Sisters Irrigation District ("District") has reviewed and is in support of the Conserved Water Agreement and the Conserved Water Application for the Three Sisters Irrigation District's Watson/McKenzie Main Canal Piping Project (Phase 4) between Three Sisters Irrigation District and Deschutes River Conservancy

NOW THEREFORE, BE IT RESOLVED that the Board of Directors agrees and authorizes this resolution to approve the Conserved Water Agreement and the Conserved Water Application for the Three Sisters Irrigation District's Watson/McKenzie Main Canal Piping Project (Phase 4) between Three Sisters Irrigation District and Deschutes River Conservancy.

Dated: January 15, 2013

RECEIVED BY OWRD

JUN 04 2013

SALEM, OR

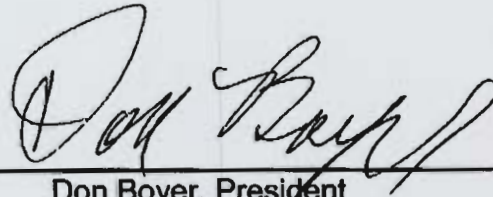

Don Boyer, President

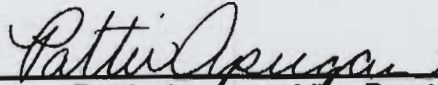

Pattie Apregan, Vice President

Thayne Dutson, Secretary/Treasurer



Oregon

Theodore R. Kulongoski, Governor

Water Resources Department
North Mall Office Building
725 Summer Street NE, Suite A
Salem, OR 97301-1266
503-986-0900
FAX 503-986-0904

NOTE TO APPLICANTS

In order for your application to be processed by the Water Resources Department (WRD), this Land Use Information Form must be completed by a local government planning official in the jurisdictions where your water right will be used and developed. The planning official may choose to complete the form while you wait, or return the receipt stub to you. Applications received by WRD without the Land Use Form or the receipt stub will be returned to you.

NOTE TO LOCAL GOVERNMENTS

The person presenting the attached Land Use Information Form is applying for a water right. The Water Resources Department (WRD) requires its applicants to obtain land-use information to be sure the water rights do not result in land uses that are incompatible with your comprehensive plan. Please complete the form or detach the receipt stub and return it to the applicant for inclusion in their water right application. You will receive notice once the applicant formally submits his or her request to the WRD. The notice will give more information about WRD's water rights process and provide additional comment opportunities. You will have 30 days from the date of the notice to complete the land-use form and return it to the WRD. If no land-use information is received from you within that 30-day period, the WRD may presume the land use associated with the proposed water right is compatible with your comprehensive plan. Your attention to this request for information is greatly appreciated by the Water Resources Department. If you have any questions concerning this form, please contact the WRD's Customer Service Group at 503-986-0801.

RECEIVED BY OWRD

JUN 04 2013

SALEM, OR

7 5/21/13



Oregon Water Resources Department Land Use Information Form

THIS FORM IS NOT REQUIRED IF: 1) water is to be diverted, conveyed, and/or used only on federal lands; or 2) the application is for a water-right transfer, allocation of conserved water, exchange, permit amendment, or ground water registration modification, and all of the following apply: a) only the place of use is proposed for change, b) there are no structural changes, c) the use of water is for irrigation, and d) the use is located in an irrigation district or exclusive farm-use zone.

Applicant Name: Three Sisters Irrigation District Deschutes River Conservancy
Mailing Address: 700 NW Hill St
Bend OR 97701 Daytime Phone: 541-382-4077x21

A. Land and Location

Please include the following information for all tax lots where water will be diverted (taken from its source), conveyed (transported), or used. Applicants for municipal use, or irrigation uses within irrigation districts may substitute existing and proposed service-area boundaries for the tax-lot information requested below.

Township	Range	Section	¼ ¼	Tax Lot #	Plan Designation (e.g. Rural Residential/RR-5)	Water to be:	Proposed Land Use:
15	10	14		00700	EFU	<input type="checkbox"/> Diverted <input checked="" type="checkbox"/> Conveyed <input type="checkbox"/> Used	Piping Ditch
						<input type="checkbox"/> Diverted <input type="checkbox"/> Conveyed <input type="checkbox"/> Used	
						<input type="checkbox"/> Diverted <input type="checkbox"/> Conveyed <input type="checkbox"/> Used	
						<input type="checkbox"/> Diverted <input type="checkbox"/> Conveyed <input type="checkbox"/> Used	

List all counties and cities where water is proposed to be diverted, conveyed, or used:

Deschutes County

RECEIVED BY OWRD

B. Description of Proposed Use

Type of application to be filed with the Water Resources Department:

- Permit to Use or Store Water
- Allocation of Conserved Water
- Permit Amendment of Ground Water Registration Modification
- Water-Right Transfer
- Limited Water Use License
- Exchange of Water

JUN 04 2013

SALEM, OR

Source of water: Reservoir/Pond Ground Water Surface Water (name) Whychus Creek

Estimated quantity of water needed: 4 cubic feet per second gallons per minute acre-feet

Intended use of water: Irrigation Commercial Industrial Domestic for _____ household(s)
 Municipal Quasi-municipal Instream Other _____

Briefly describe:

TSID & DRC propose to pipe approximately 2.7 miles of TSID's Main Canal, below Watson Reservoir, generating 4 cfs in conserved water. 100% of the conserved water will be allocated permanently instream.

Note to applicant: If the Land Use Information Form cannot be completed while you wait, please have a local government representative sign the receipt below and include it with the application filed with the Water Resources Department.

Receipt for Request for Land Use Information

State of Oregon Water Resources Department
725 Summer Street NE, Suite A
Salem, OR 97301-1266

For Local Government Use Only

The following section must be completed by a planning official from each county and city listed unless the project will be located entirely within the city limits. In that case, only the city planning agency must complete this form. This deals only with the local land-use plan. Do not include approval for activities such as building or grading permits.

Please check the appropriate box below and provide the requested information

- Land uses to be served by proposed water uses (including proposed construction) are allowed outright or are not regulated by your comprehensive plan. Cite applicable ordinance section(s): DCC 18.16.020 (m)
- Land uses to be served by proposed water uses (including proposed construction) involve discretionary land-use approvals as listed in the table below. (Please attach documentation of applicable land-use approvals which have already been obtained. Record of Action/land-use decision and accompanying findings are sufficient.)
If approvals have been obtained but all appeal periods have not ended, check "Being pursued".

Type of Land-Use Approval Needed (e.g. plan amendments, rezones, conditional-use permits, etc.)	Cite Most Significant, Applicable Plan Policies & Ordinance Section References	Land-Use Approval:	
		<input type="checkbox"/> Obtained <input type="checkbox"/> Denied	<input type="checkbox"/> Being pursued <input type="checkbox"/> Not being pursued
		<input type="checkbox"/> Obtained <input type="checkbox"/> Denied	<input type="checkbox"/> Being pursued <input type="checkbox"/> Not being pursued
		<input type="checkbox"/> Obtained <input type="checkbox"/> Denied	<input type="checkbox"/> Being pursued <input type="checkbox"/> Not being pursued
		<input type="checkbox"/> Obtained <input type="checkbox"/> Denied	<input type="checkbox"/> Being pursued <input type="checkbox"/> Not being pursued
		<input type="checkbox"/> Obtained <input type="checkbox"/> Denied	<input type="checkbox"/> Being pursued <input type="checkbox"/> Not being pursued

Local governments are invited to express special land-use concerns or make recommendations to the Water Resources Department regarding this proposed use of water below, or on a separate sheet.

RECEIVED BY OWRD

JUN 04 2013

SALEM, OR

Name: KEVIN HARRISON Title: PRINCIPAL PLANNER
 Signature: [Signature] Phone: (41) 385-1401 Date: 12/14/12
 Government Entity: DESLERES COUNTY

Note to local government representative: Please complete this form or sign the receipt below and return it to the applicant. If you sign the receipt, you will have 30 days from the Water Resources Department's notice date to return the completed Land Use Information Form or WRD may presume the land use associated with the proposed use of water is compatible with local comprehensive plans.

Receipt for Request for Land Use Information

Applicant Name: _____
 City or County: _____ Staff Contact: _____
 Signature: _____ Phone: _____ Date: _____

Exhibit 6

CW-77

May 15, 2012

Keith Cyrus
17204 Hwy 126
Sisters, OR 97759

To Whom It May Concern,

Subject to review, I am fully in support of the Three Sisters Irrigation District Watson-McKenzie project. I am looking forward to eliminating my pumping costs through the use of the pressurized water that the project will produce.

Keith Cyrus 5-15-12

RECEIVED BY OWRD

JUN 04 2013

SALEM, OR

Exhibit H

CW-77



Oregon

John A. Kitzhaber, MD, Governor

Department of Environmental Quality
Eastern Region Bend Office
475 NE Bellevue Drive, Suite 110
Bend, OR 97701-7415
(541) 388-6146
Fax (541) 388-8283

December 18, 2012

Zachary Tillman
Deschutes River Conservancy
700 NW Hill Street
Bend, Oregon 97701

Re: Three Sisters Irrigation District Main Canal Piping Project

Dear Zachary;

The Oregon Department of Environmental Quality (DEQ) is writing in support of the Three Sisters Irrigation District (TSID) Main Canal Piping Project.

It is our understanding that there are three phases of this piping project which will cumulatively result in piping of 14,210 feet (2.69 miles) of TSID's Main Canal between Watson Reservoir and McKenzie Reservoir and eliminate 4.0 cfs of seepage losses. The applicant and agent propose to transfer and permanently protect 4.0 (100%) of the conserved water instream from the point of diversion (RM 23.5) downstream to the mouth of Whychus Creek for the benefit of fish, wildlife, and other aquatic resources. Each phase of the project will result in 1.33 cfs of protected instream flow.

Whychus Creek is included on the state's list of impaired water bodies ("303d list") for not meeting state water quality criteria for temperature. Preliminary temperature modeling done by DEQ and Watershed Sciences, Inc indicates that reduced stream flows resulting from diversions are responsible for a large portion of the anthropogenic heating that occurs in the creek. Water quality monitoring and analysis done by the Upper Deschutes Watershed Council also supports this; the Watershed Council found a direct relationship between increased stream flow and decreased stream temperature.

Because of this relationship between instream flow and temperature, DEQ is supportive of projects, such as this one, which restore flow to streams that are impaired for temperature. While the 1.33 cfs seen instream after the completion of Phase 4 may not seem like much water, the cumulative amount of 4.0 cfs at the end of the three phases will be significant. As indicated in the proposal, adequate monitoring will be in place to ensure that the conserved water does remain instream and DEQ supports this.

Thank you for the opportunity to provide comments, and please let me know if you have any questions.

Sincerely,

Bonnie Lamb
Deschutes Basin Coordinator

RECEIVED BY OWRD
JUN 04 2013
SALEM, OR



Exhibit I

CW-77



Oregon

John A. Kitzhaber, MD, Governor

Parks and Recreation Department
Region 3 Office
1645 NE Forbes Road, Suite 112
Bend, OR 97701
(541) 388-6211
FAX (541) 388-6391
www.oregonstateparks.org



December 17, 2012

Zachary Tillman
Deschutes River Conservancy
700 NW Hill Street
Bend, Oregon 97701

Re: Three Sisters Irrigation District Conserved Water Application

Dear Zachary;

The Oregon Parks and Recreation Department (OPRD) is writing in support of the conserved water application for the Three Sisters Irrigation District (TSID) Main Canal Piping Project.

It is OPRD's understanding that the piping project will result in piping of 14,210 feet (2.69 miles) of TSID's Main Canal between Watson Reservoir and McKenzie Reservoir and eliminate 4.0 cfs of seepage losses. The applicant and agent propose to transfer and permanently protect 4.0 (100%) of the conserved water instream from the point of diversion (RM 23.5) downstream to the mouth of Whychus Creek for the benefit of fish, wildlife, and other aquatic resources. Flows would be protected from April 1 through November 1 during the normal irrigation season and retain a single priority date of 1895. OPRD understands that adequate monitoring will be in place to ensure the conserved 4.0 cfs remains instream. This instream transfer will result in improved habitat and productivity for redband trout, bull trout, summer steelhead and spring Chinook in Whychus Creek.

OPRD understands that this project will be constructed and finalized in three phases (1.33 cfs each), with the final phase reaching completion by April 1st, 2015. OPRD generally supports projects aimed at permanently protecting water instream, and is in full support of the TSID Main Canal Piping Project.

Thank you for the opportunity to provide comments,

Sincerely,

Greg Ciannella
Program Coordinator

RECEIVED BY OWRD

JUN 04 2013

SALEM, OR

Exhibit J

CW-77

2013 TSID Conserved Water Application

EXHIBIT A - EVIDENCE OF USE AFFIDAVIT

State of Oregon)
)
County of Deschutes) ss

I, Marc Thalacker, in my capacity as Manager of the Three Sisters Irrigation District, mailing address PO Box #2230, Sisters, OR, 97759, telephone number (541) 549-8815, being first duly sworn depose and say:

The Three Sisters Irrigation District diverts water from the Whychus Creek at a point of diversion located on Whychus, with the location as follows:

The TSID Main Canal diversion structure is located south of the town of Sisters on Whychus Creek at river mile 23.5 at T.15S, R10E, Sec.21, SW/SW.

Water is diverted into the TSID Main Canal at this point of diversion at a maximum rate of 129 cubic feet per second as authorized under State of Oregon Water Right Certificate 74135. The point of diversion currently diverts water for delivery to approximately 7,500 acres of land. Water under Certificate 74135 was beneficially delivered through the TSID Main Canal or temporarily leased through the Oregon Water Resources Department Instream Lease Program during the last five years.

DATED: February 27, 2013

Marc Thalacker
Marc Thalacker, TSID Manager

SUBSCRIBED AND AFFIRMED before me this 27 day of February, 2013.

RECEIVED BY OWRD

JUN 04 2013

SALEM, OR

Allen D. Pearce
NOTARY PUBLIC FOR OREGON

My Commission Expires: 10-27-15

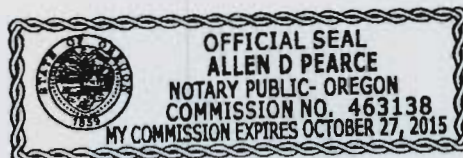

Exhibit K

CW-77



DESCHUTES RIVER
CONSERVANCY

3/28/2013

City of Sisters Planning Department
P.O. Box 39
Sisters, OR 97759

RE: PROPOSED INSTREAM WATER TRANSFER IN YOUR JURISDICTION

We are notifying you of our intent to transfer a water right to instream use. Three Sisters Irrigation District will be submitting an application to the Oregon Water Resources Department changing the place and type of use of a water right from Whychus Creek from an out of stream use to permanent instream use, creating an instream water right from the Three Sisters Irrigation District's diversion structure upstream of Sisters to the confluence of Whychus Creek and the mainstem Deschutes River.

Three Sisters Irrigation District Main Canal Piping Project will pipe approximately 15,000 feet of its main canal between Watson and McKenzie Reservoirs in three phases, with construction occurring during the winter/spring of 2013, 2014 and 2015. The projects will collectively generate 1,695 acre-feet of conserved water that will be allocated permanently instream, restoring streamflows by 4 cfs (1.33 cfs per phase). If you have any questions regarding the proposed application, or are interested in receiving additional information, please call me at the number below.

Sincerely,

A handwritten signature in black ink, appearing to read "Zachary Tillman".

Zachary Tillman, DRC
541-382-4077 x.21
zach@deschutesriver.org

RECEIVED BY OWRD

JUN 04 2013

SALEM, OR



**DESCHUTES RIVER
CONSERVANCY**

3/28/2013

Deschutes County Planning Department
1300 NW Wall St, Suite 200
Bend, OR 97701

RE: PROPOSED INSTREAM WATER TRANSFER IN YOUR JURISDICTION

We are notifying you of our intent to transfer a water right to instream use. Three Sisters Irrigation District will be submitting an application to the Oregon Water Resources Department changing the place and type of use of a water right from Whychus Creek from an out of stream use to permanent instream use, creating an instream water right from the Three Sisters Irrigation District's diversion structure upstream of Sisters to the confluence of Whychus Creek and the mainstem Deschutes River.

Three Sisters Irrigation District Main Canal Piping Project will pipe approximately 15,000 feet of its main canal between Watson and McKenzie Reservoirs in three phases, with construction occurring during the winter/spring of 2013, 2014 and 2015. The projects will collectively generate 1,695 acre-feet of conserved water that will be allocated permanently instream, restoring streamflows by 4 cfs (1.33 cfs per phase). If you have any questions regarding the proposed application, or are interested in receiving additional information, please call me at the number below.

Sincerely,

Zachary Tillman, DRC
541-382-4077 x.21
zach@deschutesriver.org

RECEIVED BY OWRD

JUN 04 2013

SALEM, OR