



Oregon Water Resources Department
 725 Summer Street NE, Suite A
 Salem Oregon 97301-1271
 (503) 986-0900
 www.wrd.state.or.us

Application for Water Right Transfer

Please type or print legibly in dark ink. If your application is found to be incomplete or inaccurate, we will return it to you. If any requested information does not apply to your application, insert "n/a". Please read and refer to the instructions when completing your application. A summary of review criteria and procedures that are generally applicable to these applications is available at www.wrd.state.or.us/publication/reports/index.shtml.

APPLICATION FOR:

Please check one		
<input checked="" type="checkbox"/> Water Right Transfer	<input type="checkbox"/> Temporary Transfer (# of years _____)	<input type="checkbox"/> Drought Transfer
<input type="checkbox"/> Permit Amendment		<input type="checkbox"/> Government Action Point of Diversion

1. APPLICANT INFORMATION

Name: Monte B. and Jan D. Wasson
First Last

Address: 6208 Eightmile Road

The Dalles OR 97058
City State Zip

Phone: (541) 298-8213
Home Work Other

*Fax: _____ *E-Mail address: _____

**Optional information*

2. AGENT INFORMATION

(The agent listed is authorized to represent the applicant in all matters relating to this transfer application)

Name: Darrin Eckman
First Last

Address: Tenneson Engineering Corporation, 409 Lincoln Street

The Dalles OR 97058
City State Zip

Phone: (541) 296-9177
Home Work Other

*Fax: (541) 296-6657 *E-Mail address: _____

**Optional information*

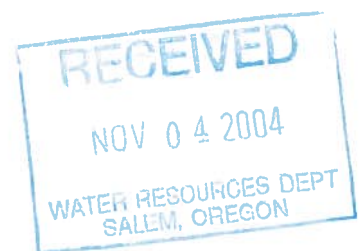

T-9815

3. TYPE OF CHANGE

- Use Place of Use Point of Diversion Point of Appropriation
- Historic Point of Diversion Substitution Surface Water to Ground Water

Reason for change: Due to property partitioning and land sale, this additional point of diversion will allow for irrigation within separate ownerships.

4. AFFECTED DISTRICTS AND LOCAL GOVERNMENTS

Is the affected water right located within or served by an irrigation or other water district?

- Yes No

Will the affected water right be located within or served by an irrigation or other water district after the proposed transfer?

- Yes No

If yes for either, list the name and mailing address of each district:

N/A

Attach the name and mailing address of all affected local governments (e.g., county, city, municipal corporation, tribal governments)

N/A

5. CURRENT WATER RIGHT INFORMATION

Name on Permit, Certificate, or Decree: Arthur and Elizabeth Appling

Decree: N/A

Not applicable

Permit Number: 29863 Certificate Number: 35401 & 32064

Not applicable

Not applicable

Claim of Beneficial Use - Date Submitted: _____

Requesting the Department to determine if the requirement for proof has been met.]

Permit Amendment Only –

Completion Date of Permit: _____

Priority Date: July 14, 1964 & 1891 Authorized Use: Irrigation

Source of Water: Eightmile Creek County: Wasco

Are there other sources listed on the water right? Yes No

Transfer Application/2

T-9815

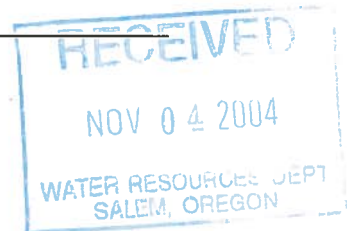

Location of Authorized Point(s) of Diversion or Point(s) of Appropriation:

Coordinates (from recognized survey corner)	1/4 1/4 Section	Section	Township	Range
800' S & 1980' W - NE cor. Sec. 21	NW NE	21	1S	13E

Location of Authorized Place of Use: (Only list portion of water right subject to transfer)

Township	Range	Section	Government Lot or DIC	1/4 1/4 Section	Tax Lot Number	Acres (if appropriate)
Change Place	of Use	Additional	POD			
1S	13E	21		NW NE	300	11.9

C. 32604

Are there other lands described in the water right? Yes No

Are there other water rights or permits associated with this land? Yes* No

Describe the current water delivery system (n/a Permit Amendment). The description must demonstrate that the applicant is ready, willing, and able to exercise the right. Include information on the capacity of any pumps, canals, and pipelines used to divert and convey the water to the authorized place of use.

20 hp end-suction centrifugal pump with 1,000 feet of 4" diameter main line. Typical set includes 50 heads with 1 1/64" diameter nozzles.

System capacity (in cfs): Pump = 1.09 cfs Sprinklers = 0.60 cfs

*Certificate 62490. No changes in this certificate, just switch around primary rights.

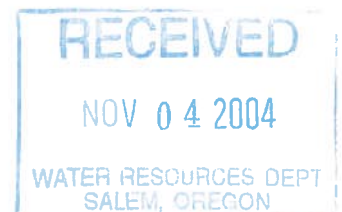

T. 9815

Location of Authorized Point(s) of Diversion or Point(s) of Appropriation:

Coordinates (from recognized survey corner)	1/4 1/4 Section	Section	Township	Range
800' S & 1980' W from NE cor Sec 21	NW NE	21	1S	13E

Location of Authorized Place of Use: (Only list portion of water right subject to transfer)

Township	Range	Section	Government Lot or DIC	1/4 1/4 Section	Tax Lot Number	Acres (if appropriate)
Change	Place	of	Use			
1S	13E	21		NW NE	200	2.8
1S	13E	21		NE NE	200	9.1
Additional	Point	of	Diversion			
1S	13E	21		NE NE	200	9.0
1S	13E	21		NW NE	200	5.1

C. 35401
C. 35401
C. 35401
C. 32604

Are there other lands described in the water right? Yes No

Are there other water rights or permits associated with this land? Yes No

Describe the current water delivery system (n/a Permit Amendment). The description must demonstrate that the applicant is ready, willing, and able to exercise the right. Include information on the capacity of any pumps, canals, and pipelines used to divert and convey the water to the authorized place of use.

20 hp end-suction centrifugal pump with 1,000 feet of 4" diameter main line. Typical set includes

50 heads with 1 1/64" diameter nozzles.

System capacity (in cfs): Pump = 1.09 cfs Sprinklers = 0.60 cfs

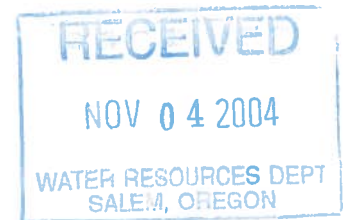

T. 9815

6. PROPOSED CHANGES TO THE WATER RIGHT

Change in Character of Use: (n/a Permit Amendment)

Proposed Use: Irrigation Municipal Quasi-municipal
 Commercial Industrial Other _____
 Domestic (indicate number of households) _____

Change in Point of Diversion or Point of Appropriation:

Change
 Old point of diversion or point of appropriation will not be used for this portion of the water right.

Additional
 Both old and new points of diversion or points of appropriation will be used for this portion of the water right.

Surface Water to Ground Water
 New point of appropriation will be used in the place of the old point of diversion. This is not an additional point of appropriation.

Location of Proposed Point(s) of Diversion or Point(s) of Appropriation:

Coordinates (from recognized survey corner)	1/4 1/4 Section	Section	Township	Range
70' S & 1380' W of NE cor Sec. 21	NW NE	21	1S	13E

Change in Place of Use:

Location of Proposed Place of Use:

Township	Range	Section	Government Lot or DIC	1/4 1/4 Section	Tax Lot Number	Acres (if appropriate)
Change Place	of Use &	Additional	POD			
1S	13E	21		NW NE	200	2.8
1S	13E	21		NE NE	200	9.1
Additional	Point	of	Diversion			
1S	13E	21		NE NE	200	9.0
1S	13E	21		NW NE	200	5.1

C. 32604
 C. 32604
 C. 35401
 C. 32604

Remarks: This additional Point of Diversion and Change in Place of Use will allow the landowner of Tax Lot 200 to utilize water rights from Certificate #35401 and 32604 from this additional Point of Diversion.

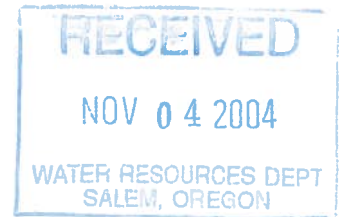

T-9815

6. PROPOSED CHANGES TO THE WATER RIGHT

Change in Character of Use: (n/a Permit Amendment)

Proposed Use: Irrigation Municipal Quasi-municipal
 Commercial Industrial Other _____
 Domestic (indicate number of households) _____

Change in Point of Diversion or Point of Appropriation:

Change Additional Surface Water to Ground Water
Old point of diversion Both old and new points New point of appropriation will
or point of appropriation of diversion or points of be used in the place of the old
will not be used for this appropriation will be used point of diversion. This is not an
portion of the water right. for this portion of the water additional point of appropriation.
right.

Location of Proposed Point(s) of Diversion or Point(s) of Appropriation:

Coordinates (from recognized survey corner)	1/4 1/4 Section	Section	Township	Range

Change in Place of Use:

Location of Proposed Place of Use:

Township	Range	Section	Government Lot or DIC	1/4 1/4 Section	Tax Lot Number	Acres (if appropriate)
Change	Place	of	Use			
1S	13E	21		NW NE	300	11.9

C. 35401

Remarks: This Change in Place of Use will allow the landowner of Tax Lot 300 to utilize water
under Certificate #32604 on lands previously irrigated by Certificate #35401.

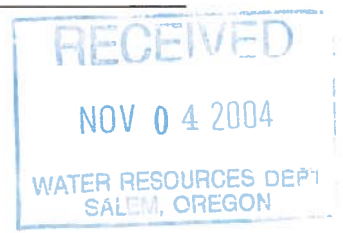

T. 9815

8. EXHIBITS

Application may be rejection if all appropriate exhibits are not enclosed.

Land Use Information Form:

- Enclosed
- Not needed (must meet the following four requirements):
 - ① In EFU zone or irrigation district,
 - ② Change in place of use only,
 - ③ No structural changes needed, including diversion works, delivery facilities, other structures, and
 - ④ Irrigation only.

Map:

- Water Right Transfer: *Must be prepared by a Certified Water Right Examiner.*
- All others: *Need not be prepared by a Certified Water Right Examiner.*

Lot Book Report:

- (n/a Permit Amendment)
- A lot book report for the land to which the water right is appurtenant prepared by a title company. If the applicant is not the landowner as shown by the lot book report, the applicant shall provide a notarized and signed statement from the landowner authorizing the change.

Evidence of use within last five years, or not subject to forfeiture:

- (n/a Permit Amendment)
- Evidence that the water has been used over the past five years in accordance with the terms and conditions of the right or that the right is not subject to forfeiture under ORS 540.610.

Water Well Reports:

- If application is for a change in point of appropriation or change from surface water to ground water, attach copies of all water well reports. If reports are not available, describe construction details including well depth, static water level, and information necessary to establish the ground water body developed or proposed to be developed.

Fees:

- Amount enclosed: \$ 525.00
See department Fee Schedule at www.wrd.state.or.us or call (503) 986-0900.

\$350⁰⁰ ΔPOD (ADD'L)
175⁰⁰ ΔPOU (<1.0cf)

9. SIGNATURE

I (we) swear that I (we) have read the above application and the statements made are true and accurate.

Monte B. Wasson Monte B. Wasson 10/30/04
applicant signature name (print) date

Jan D. Wasson Jan D. Wasson 11-3-04
applicant signature name (print) date

Before you submit your application, be sure you have:

- Answered each question completely.
- Attached a legible map, which includes township, range, section, quarter/quarter and tax lot number.
- Include the necessary exhibits.
- Include a check payable to the Oregon Water Resources Department for the appropriate amount. The Department's Fee Schedule can be found at www.wrd.state.or.us or call (503) 986-0900.

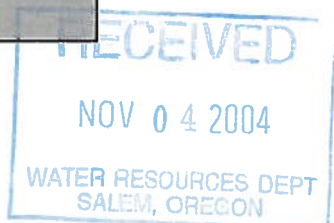

T-9815

**WATER RIGHT TRANSFER
AFFIDAVIT ATTESTING TO THE USE OF WATER DURING THE PREVIOUS FIVE YEARS**

State of Oregon)
County of Wasco) ss

I Monte B. Wasson, in my capacity as Owner,
mailing address 6208 Eightmile Road, The Dalles, Oregon 97058,
telephone number (541) 298-8213, being first duly sworn depose and say:

1. I attest that water was used during the previous five years on the entire authorized place of use of the water right subject to transfer as described by the accompanying transfer application. My knowledge of the exercise of the water right is based on (check one):

- Personal observation
 Professional expertise

2. My knowledge is specific to the use of water at the following location(s):

NW 1/4 NE 1/4
NE 1/4 NE 1/4
1/4 1/4

Section 21

Township 1S N/S Range 13E E/W

3. The water right was exercised for the authorized purposes and is described as follows:

This water right was used continuously during the irrigation
season since issuance of said certificate through the current
date.

4. The water delivery system used to apply water as authorized by the water right is described as follows:

A 20 hp end-suction centrifugal pump with 1,000 feet of
4" diameter main line. Typical set includes 50 heads with
1 1/64" diameter nozzles.

(continues on reverse side)

PLEASE PRINT LEGIBLY OR TYPE. PLEASE BE AS SPECIFIC AS POSSIBLE. ATTACH ADDITIONAL PAGES IF YOU NEED MORE SPACE. SUPPORTING DOCUMENTATION MUST BE ATTACHED.
June 2003

T-9815

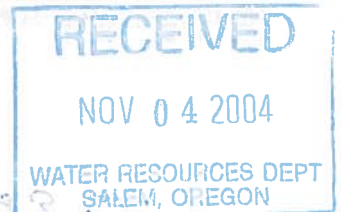



**Oregon Water Resources Department
Land Use Information Form**

*Original filed
with transfer
in name of
Wasson*

This information is needed to determine compatibility with local comprehensive plans as required by ORS 197.180. The Water Resources Department will use this and other information to evaluate the water use application. DO NOT fill out this form if water is to be diverted, conveyed, or used only on federal lands.

To Be Completed By Applicant

The following section includes information about proposed water use. This section must be completed by the individual or group that is filing an application for a water right with the Water Resources Department.

A. Applicant

Name: Monte B. and Jan D. Wasson

Address: 6208 Eightmile Road

City: The Dalles State: OR Zip: 97058 Day Phone: (541) 298-8213

B. Land and Location

Please provide information as requested below for all tax lots on or through which water will be diverted, conveyed, or used. Check "diverted" if water is diverted (taken) from its source on tax lot, "conveyed" if water is conveyed (transported) on tax lot, and "used" if water will be put to beneficial use on tax lot. More than one box may be checked. (Attach extra sheets as necessary.) Applicants for municipal use, or irrigation uses within irrigation districts, may substitute existing and proposed service area boundaries for the tax lot information requested below.

1513E21

Tax Lot I.D.	Plan Designation (e.g. Rural Residential/RR-5)	Water to be: <i>(check all that apply)</i>		
<u>200</u>	<u>A-1 (160) EFW</u>	<input checked="" type="checkbox"/> Diverted	<input checked="" type="checkbox"/> Conveyed	<input checked="" type="checkbox"/> Used
<u>300</u>	<u>A-1 (160) EFW</u>	<input checked="" type="checkbox"/> Diverted	<input checked="" type="checkbox"/> Conveyed	<input checked="" type="checkbox"/> Used
		<input type="checkbox"/> Diverted	<input type="checkbox"/> Conveyed	<input type="checkbox"/> Used

List counties and cities where water is proposed to be diverted, conveyed, or used. Wasco County

C. Description of Water Use

Indicate what the water will be used for. Include the beneficial use (found in the instruction booklet for your water right application) and use the space below to describe the key characteristics of the project.

Beneficial Use(s): Irrigation

Briefly describe: Water right transfer for additional point of diversion and change in place of use.

D. Source

Indicate the source for the proposed water use:

Reservoir/Pond Ground Water Surface Water Eightmile Creek
(source)

E. Quantity

Indicate the estimated quantity of water the use will require:

0.30 CFS GPM Acre-Feet

Receipt for Request for Land Use Information

State of Oregon
Water Resources Department
725 Summer Street NE, Suite A
Salem, OR 97301-1271
(503) 986-0900

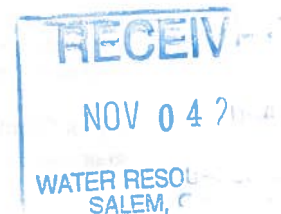

T-9815

Customer Maintenance - History

Cust # 11819-0 Name JOHNSON, ROGER & KATHY Rating 4001

1=Sel 3=Print

Opt	Date	Type	Rd Date	Amount	Balance	Electric Usage	Current Read	Demand Read
	10/23/2003	CHG	10/08/03	.00	.00		56611	
-	4/22/2004	CHG	4/10/04	.00	.00		56611	
-	5/24/2004	CHG	5/10/04	.00	.00		56611	
-	6/23/2004	CHG	6/09/04	.00	.00		56611	
-	7/22/2004	CHG	7/10/04	388.33	388.33	6427	63038	30.500
-	8/17/2004	PAY		388.33-	.00			
-	8/23/2004	CHG	8/10/04	436.53	436.53	7623	70661	30.500
-	9/09/2004	PAY		436.53-	.00			
-	9/23/2004	CHG	9/09/04	273.47	273.47	3577	74238	30.500

Current	31 - 60	61 - 90	Over 90	Bottom
273.47				
<u>Aged Bal</u>	<u>Unpost \$</u>	<u>Bill Adj</u>	<u>Adj Bal</u>	
273.47			273.47	

7.9815

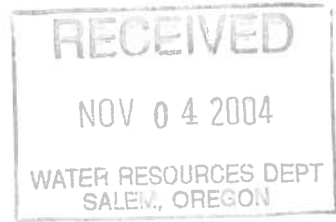

1/5

Customer Maintenance - History

Cust # 11819-0 Name JOHNSON, ROGER & KATHY Rating 4001

1=Sel 3=Print

Opt	Date	Type	Rd Date	Amount	Balance	Electric Usage	Current Read	Demand Read	
	8/14/2002	PAY		334.40-	.00				
-	8/23/2002	CHG	8/15/02	436.40	436.40	9247	33230	30.500	
-	9/12/2002	PAY		436.40-	.00				
-	9/23/2002	CHG	9/14/02	.00	.00		33230		
-	10/22/2002	CHG	10/15/02	.00	.00		33230		
-	5/22/2003	CHG	5/15/03	.00	.00		33230		
-	6/23/2003	CHG	6/11/03	220.62	220.62	2536	35766	30.500	
-	7/15/2003	PAY		220.62-	.00				
-	7/23/2003	CHG	7/12/03	357.78	357.78	6346	42112	30.500	
-	8/19/2003	PAY		357.78-	.00				
-	8/22/2003	CHG	8/10/03	497.20	497.20	10219	52331	30.500	
-	9/15/2003	PAY		497.20-	.00				
-	9/22/2003	CHG	9/10/03	283.40	283.40	4280	56611	30.500	
-	10/09/2003	PAY		283.40-	.00				
Current			31 - 60	61 - 90	Over 90	More ...			
				273.47					
Aged Bal			Unpost \$	Bill Adj	Adj Bal				
				273.47	273.47				

7.9815

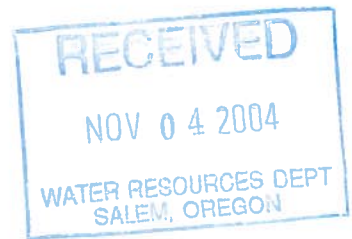

Customer Maintenance - History

Cust # 11819-0 Name JOHNSON, ROGER & KATHY Rating 4001

1=Sel 3=Print

Opt	Date	Type	Rd Date	Amount	Balance	Electric Usage	Current Read	Demand Read
	6/15/2001	PAY		231.72-	.00			
-	6/22/2001	CHG	6/12/01	293.74	293.74	5064	99217	30.390
-	7/23/2001	CHG	7/14/01	236.18	529.92	3280	2497	30.430
-	8/08/2001	PAY		529.92-	.00			
-	8/23/2001	CHG	8/13/01	365.05	365.05	7165	9662	30.360
-	9/07/2001	PAY		365.05-	.00			
-	9/24/2001	CHG	9/17/01	249.03	249.03	3748	13410	30.400
-	10/15/2001	PAY		249.03-	.00			
-	10/22/2001	CHG	10/11/01	.00	.00		13410	
-	4/23/2002	CHG	4/11/02	.00	.00		13410	
-	5/23/2002	CHG	5/13/02	269.56	269.56	4326	17736	30.620
-	6/19/2002	PAY		269.56-	.00			
-	6/24/2002	CHG	6/14/02	.00	.00		17736	
-	7/23/2002	CHG	7/13/02	334.40	334.40	6247	23983	30.500
	Current		31 - 60	61 - 90	Over 90			More ...
				273.47				
	Aged Bal	Unpost \$	Bill Adj	Adj Bal				
				273.47				

T.9815

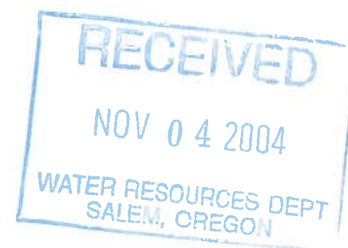

Customer Maintenance - History

Cust # 11819-0 Name JOHNSON, ROGER & KATHY Rating 4001

1=Sel 3=Print

Opt	Date	Type	Rd Date	Amount	Balance	Electric Usage	Current Read	Demand Read
	3/22/2000	CHG		.00	109.34-			
-	4/24/2000	CHG	4/12/00	48.55	60.79-	1428	71301	
-	5/23/2000	CHG	5/15/00	.00	60.79-		71301	
-	6/22/2000	CHG	6/15/00	288.03	227.24	4908	76209	30.290
-	7/24/2000	CHG	7/17/00	258.33	485.57	4032	80241	30.310
-	7/24/2000	PAY		227.24-	258.33			
-	8/16/2000	PAY		258.33-	.00			
-	8/23/2000	CHG	8/14/00	393.46	393.46	8004	88245	30.330
-	9/15/2000	PAY		393.46-	.00			
-	9/22/2000	CHG	9/12/00	.00	.00		88245	
-	10/23/2000	CHG	10/16/00	.00	.00		88245	
-	4/24/2001	CHG	4/16/01	211.71	211.71	2661	90906	30.310
-	5/10/2001	PAY		211.71-	.00			
-	5/23/2001	CHG	5/14/01	231.72	231.72	3247	94153	30.330
	Current		31 - 60	61 - 90	Over 90			More ...
	273.47							
	Aged Bal	Unpost \$	Bill Adj	Adj Bal				
	273.47				273.47			

T.9815

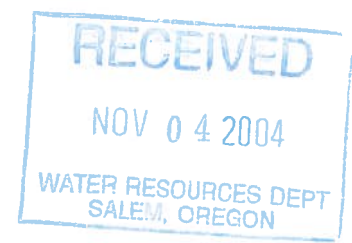

Customer Maintenance - History

Cust # 11819-0 Name JOHNSON, ROGER & KATHY Rating 4001

1=Sel 3=Print

Opt	Date	Type	Rd Date	Amount	Balance	Electric Usage	Current Read	Demand Read
	10/23/1998	CHG	10/15/98	.00	.00		44827	
--	5/24/1999	CHG	5/13/99	241.87	241.87	3549	48376	30.300
--	6/10/1999	PAY		241.87-	.00			
--	6/23/1999	CHG	6/15/99	411.45	411.45	8538	56914	30.290
--	7/12/1999	PAY		411.45-	.00			
--	7/22/1999	CHG	7/15/99	206.04	206.04	2493	59407	30.320
--	8/17/1999	PAY		206.04-	.00			
--	9/16/1999	PAY		378.62-	378.62-			
--	9/23/1999	CHG	9/17/99	598.52	219.90	2903	69873	30.300
--	10/11/1999	PAY		219.90-	.00			
--	10/21/1999	CHG	10/14/99	.00	.00		69873	
--	12/22/1999	CHG		109.34-	109.34-			
--	1/24/2000	CHG		.00	109.34-			
--	2/23/2000	CHG		.00	109.34-			
Current		31 - 60		61 - 90		Over 90		More ...
<u>273.47</u>								
Aged Bal		Unpost \$		Bill Adj		Adj Bal		
<u>273.47</u>						<u>273.47</u>		

7.9815

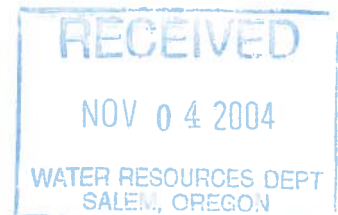

S/K

WASCO TITLE, INC.
512 WASHINGTON STREET
THE DALLES, OR 97058
Phone: (541) 296-2495 ♦ Fax: (541) 298-2870

Date: January 21, 2004

Our Order No. 14-43328

Lot Book Service

Fee
\$150.00

LOT BOOK SERVICE

PROPERTY ADDRESS: 6208 EIGHT MILE RD.
THE DALLES, Oregon 97058

TENNESON ENGINEERING CORPORATION
Attention: DARRIN ECKMAN
409 LINCOLN ST.
THE DALLES, OR 97058

We have searched our Tract Indices as to the following described property:

Parcel 2 of property line adjustment Plat 95-0042, recorded on November 14, 1995 as Microfilm No. 95-4459, Wasco County Records and being a portion of Section 21 TOWNSHIP 1 SOUTH RANGE 13 EAST OF THE WILLAMETTE MERIDIAN in the County of Wasco and State of Oregon;

and as of January 21, 2004 at 8:00 A.M. the last Deed of Record runs to:

KATHY S. JOHNSON and ROGER E. JOHNSON, AS TENANTS BY THE ENTIRETY;

T-9815

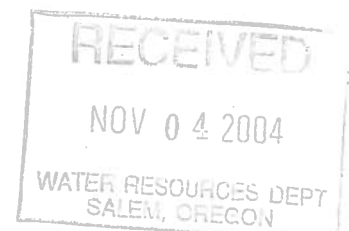

We also find the following unpaid taxes and city liens, encumbrances, judgments, and state and federal taxes liens within ten years prior to effective date thereof:

1. Trust Deed, including the terms and provisions thereof to secure the amount noted below and other amounts secured thereunder, if any:

Grantor : KATHY S. JOHNSON, who acquired title as KATHY OADES and ROGER E.
: JOHNSON, wife and husband
Trustee : AMERITITLE
Beneficiary : NORTHWEST FARM CREDIT SERVICES, FLCA, a corporation organized
: under the Farm Credit Act of 1971
Dated : JUNE 5, 2002
Recorded : JUNE 14, 2002
Fee No. : 2002-3141
Amount : \$175,500.00 and interest thereon

THIS IS NOT A TITLE REPORT, since no examination has been made of the title to the above described property. Our search for apparent encumbrances was limited to our Tract Indices, and therefore, above listings do not include additional matters which might have been disclosed by an examination of the record title. We assume no liability in connection with this Lot Book Service and will not be responsible for errors or omissions therein. The charge for this service will not include supplemental reports, rechecks or other services.

WASCO TITLE, INC.



Chris Bloniarz, Title Examiner

T.9815

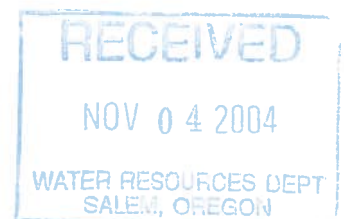

RECEIVED

NOV 04 2004

WATER RESOURCES DEPT
SALEM, OREGON

SCALE 1:9600

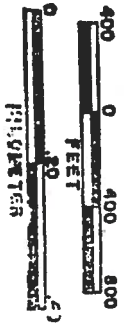

WASCO COUNTY
1" = 400'

15 13 21

WASCO

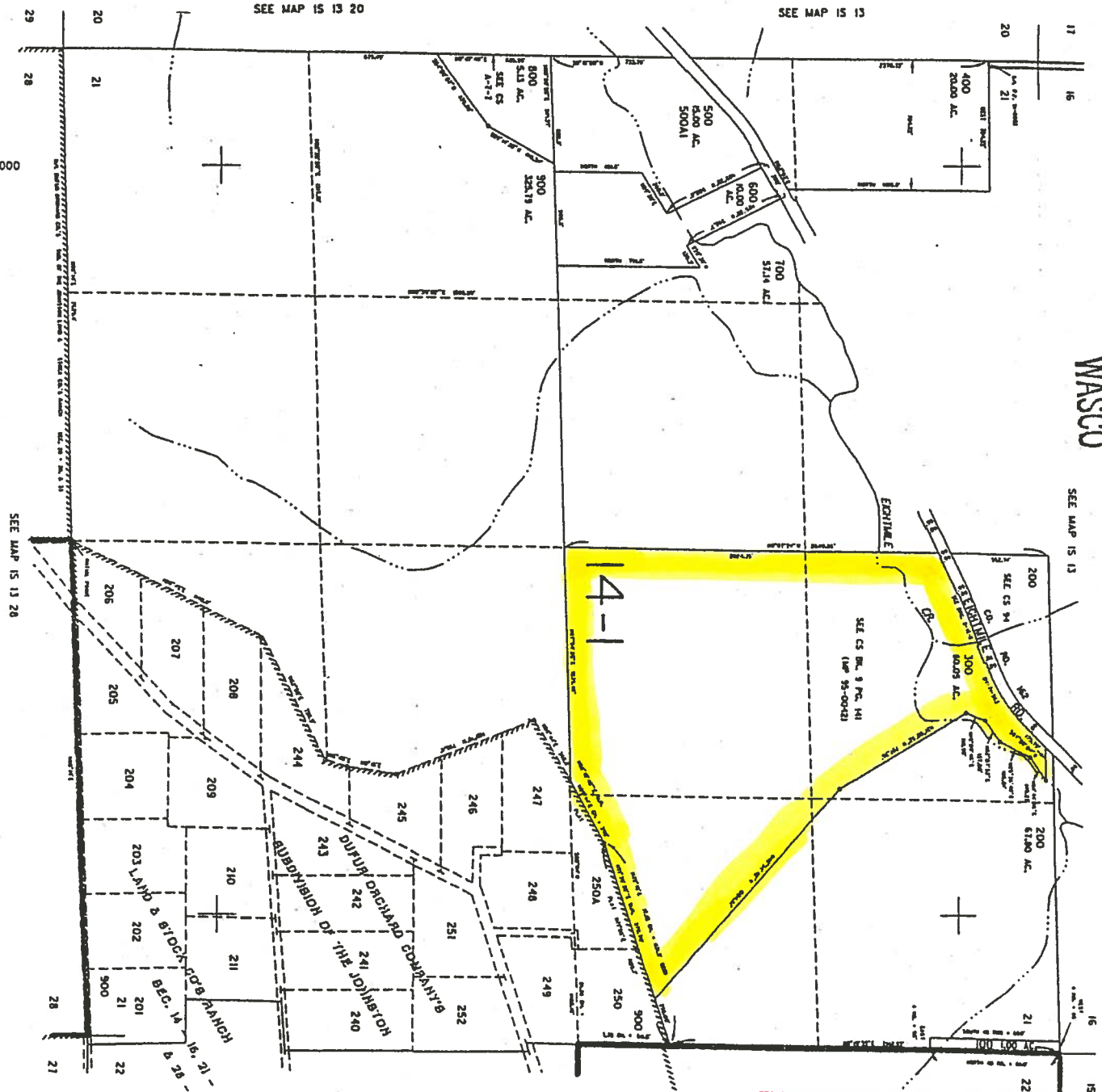

WASCO TITLE INC.
512 Washington Street
The Dalles, OR 97058

This map is made solely for the purpose of assisting in locating said premises and the Company assumes no liability for variations, if any, in directions and location ascertained by actual survey.
WASCO TITLE, INC.
Order # 14-43328

15 13 21

T.9815

WASCO TITLE, INC.
512 WASHINGTON STREET
THE DALLES, OR 97058
Phone: (541) 296-2495 ♦ Fax: (541) 298-2870

Date: January 21, 2004

Our Order No. 14-43329

Lot Book Service

Fee
\$150.00

LOT BOOK SERVICE

PROPERTY ADDRESS: 6088 EIGHT MILE RD.
THE DALLES, Oregon 97058

TENNESON ENGINEERING CORPORATION
Attention: DARRIN ECKMAN
409 LINCOLN ST.
THE DALLES, OR 97058

We have searched our Tract Indices as to the following described property:

FOR LEGAL DESCRIPTION SEE EXHIBIT 'A'

and as of January 21, 2003 at 8:00 A.M. the last Deed of Record runs to:

MONTE WASSON and JANET WASSON, AS TENANTS BY THE ENTIRETY, as to Parcel 1,
MONTE B. WASSON and JANET D. WASSON, AS TENANTS BY THE ENTIRETY, as to Parcel 2;

We also find the following unpaid taxes and city liens, encumbrances, judgments, and state and federal taxes liens within ten years prior to effective date thereof:

- Trust Deed, including the terms and provisions thereof to secure the amount noted below and other amounts secured thereunder, if any:
Grantor : MONTE B. WASSON and JANET D. WASSON, HUSBAND AND WIFE
Trustee : AMERITITLE
Beneficiary : NORTHWEST FARM CREDIT SERVICES, FLCA. Lender is a corporation
: organized and existing under the laws of the United States of America
Dated : JANUARY 16, 2003
Recorded : JANUARY 27, 2003
Fee No. : 2003-0608 WASCO COUNTY, OREGON RECORDS
Amount : \$127,000.00 and interest thereon
Affects : PARCEL 1

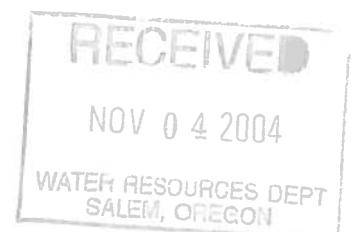

T-9815

THIS IS NOT A TITLE REPORT, since no examination has been made of the title to the above described property. Our search for apparent encumbrances was limited to our Tract Indices, and therefore, above listings do not include additional matters which might have been disclosed by an examination of the record title. We assume no liability in connection with this Lot Book Service and will not be responsible for errors or omissions therein. The charge for this service will not include supplemental reports, rechecks or other services.

WASCO TITLE, INC.

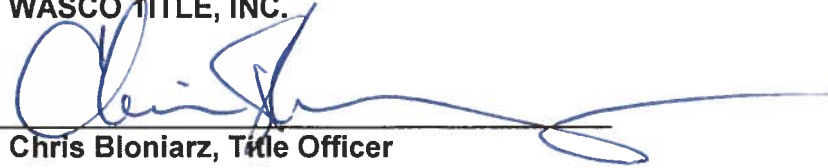

Chris Bloniarz, Title Officer

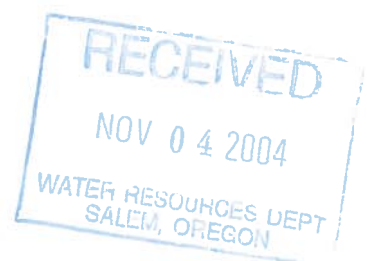

EXHIBIT "A"

PARCEL 1

The following described real property in Section 15, , TOWNSHIP 1 SOUTH RANGE 13 EAST OF THE WILLAMETTE MERIDIAN, Wasco County, State of Oregon: The West 30.0 rods of the Southeast quarter of the Northwest quarter; the west 30.0 rods of the Northeast quarter of the Southwest quarter; the West one-half of the Southwest quarter lying Southeasterly of the county road; the Southeast quarter of the Southwest quarter; and the Southwest quarter of the Southeast quarter.

EXCEPTING THEREFROM: Commencing at a point 13 chains North of section corner common to Sections 15, 16, 21 and 22; thence North 4.75 chains; thence East 1.35 chains; thence South 4° 55' East 2 chains; thence South 34° 58' East 1.55 chains; thence South 2° 45' West 2.20 chains; thence North 48° 58' West 180 chains; thence South 62° 51' West 1 chain to the point of beginning;

EXCEPTING THEREFROM the county road.

ALSO KNOWN AS a portion of Parcel 1 of Property Line Adjustment Plat 95-0042, recorded November 14, 1995 as Microfilm No. 95-4459.

(14.1 1S 13 15 200 Account No. 9136)

PARCEL 2

That portion of the Northeast quarter of Section 21, Township 1 South, Range 13 East of the Willamette Meridian, Wasco County, State of Oregon, being more particularly described as follows;

All that portion of Parcel 1, Property Line Adjustment Plat 95-0042, recorded November 14, 1995, as Microfilm No. 95-4459 lying Southeasterly of the county road;

EXCEPTING THEREFROM, commencing at the Northeast corner of Section 21, Township 1 South, Range 13 East of the Willamette Meridian; thence West 4 rods; thence South at right angle 40 rods; thence East 4 rods; thence North 40 rods to the point of beginning.

(14.1 1S 13 21 200 Account No. 9140)

T. 9815

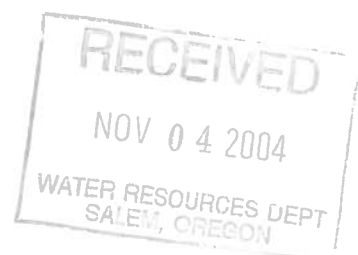

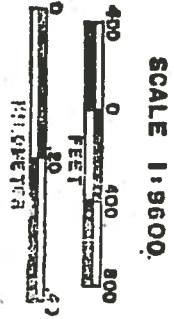

SEE MAP IS 13 16

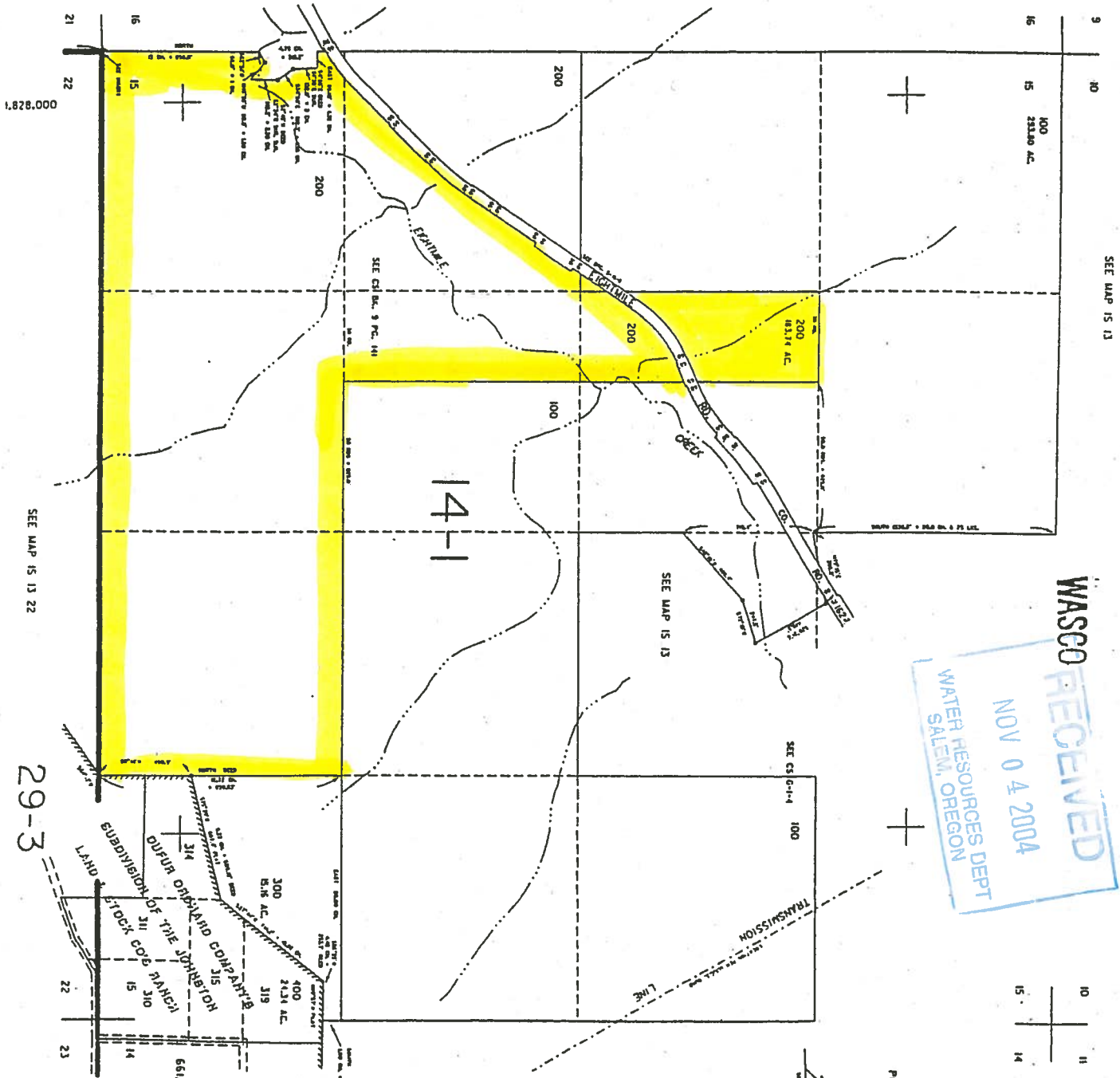

WASCO RECEIVED
 NOV 04 2004
 WATER RESOURCES DEPT
 SALEM, OREGON



29-3

WASCO TITLE INC.
 512 Washington Street
 The Dalles, OR 97058

T. 9815

This map is made solely for the purpose of assisting in locating said premises and the Company assumes no liability for variations, if any, in directions and location ascertained by actual survey.
WASCO TITLE, INC. 11 112270

INSERT FOR PARCEL 200

IS 13 15

RECEIVED
 NOV 04 2004
 WATER RESOURCES DEPT
 SALEM, OREGON

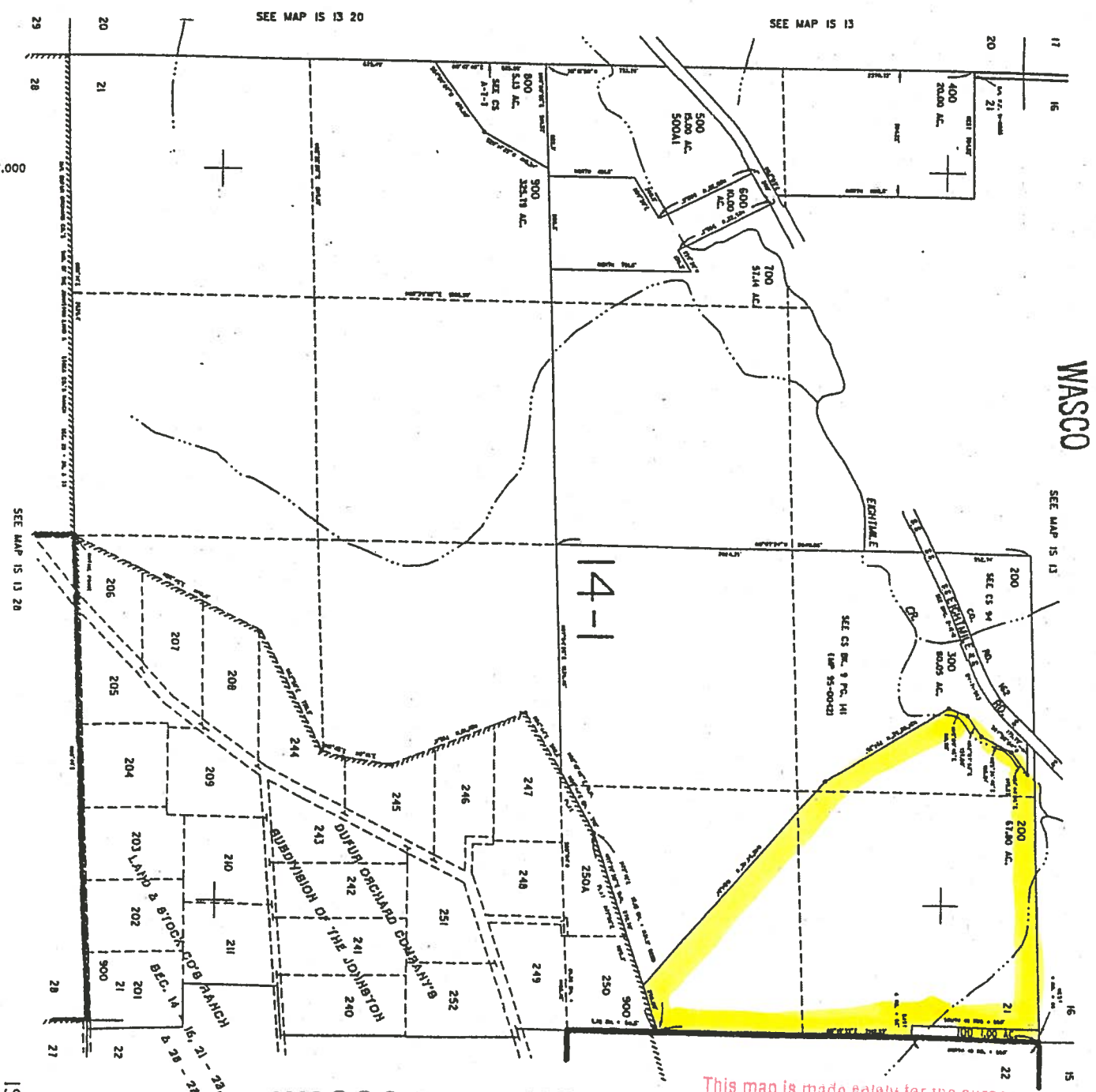
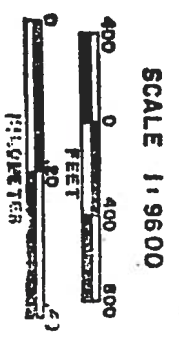

WASCO

WASCO TITLE INC.
 512 Washington Street
 The Dalles, OR 97058

This map is made solely for the purpose of assisting in locating said premises and the Company assumes no liability for variations, if any, in directions and location ascertained by actual survey.
 WASCO TITLE, INC.
 Order # 14-43329

IS 13 21

1091.5

AFFIDAVIT FROM LAND OWNER

I, Kathy S. Johnson, as an owner of the property at 6208 Eightmile Road, The Dalles, Oregon 97058, also described as Assessor's Tax Lot 1S 13 21 300, understand that Monte and Jan

Wasson are filing a Transfer to change the place of use and point of diversion for ~~some~~ water *certificate* # 32604 dated 1891 & July 14, 1964 # 3540. rights. This proposed change effects my property and I authorize the proposed change.

Kathy Johnson
Kathy S. Johnson
Date: 11/2/04

STATE OR OREGON)
) ss.
County of Wasco)

Personally appeared before me KATHY S. JOHNSON
and acknowledged the foregoing instrument to be her free and voluntary act.

Before me this 2nd day of NOVEMBER, 2004.

[Signature]
Notary Public for Oregon

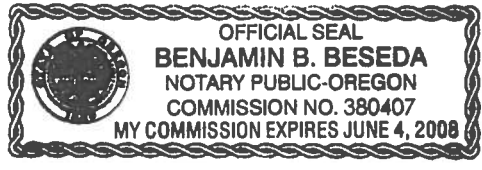

<misn.628>

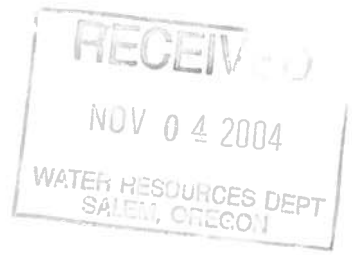

T.9815

AFFIDAVIT FROM LAND OWNER

I, Roger E. Johnson, as an owner of the property at 6208 Eightmile Road, The Dalles, Oregon 97058, also described as Assessor's Tax Lot 1S 13 21 300, understand that Monte and Jan

Wasson are filing a Transfer to change the place of use and point of diversion for ~~some~~ water *certificate* # 32604 dated 1891 and July 14, 1964 # 35401 rights. This proposed change effects my property and I authorize the proposed change.

Roger E. Johnson

Roger E. Johnson

Date: Nov 2 2004

STATE OR OREGON)
) ss.
County of Wasco)

Personally appeared before me ROGER E. JOHNSON
and acknowledged the foregoing instrument to be his free and voluntary act.

Before me this 2nd day of NOVEMBER, 2004.

[Signature]

Notary Public for Oregon

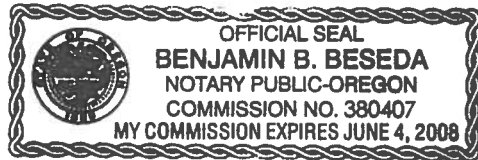

<misn.628>

T-9815

