



State of Oregon
Water Resources Department
725 Summer Street NE, Suite A
Salem, Oregon 97301-1266
(503) 986-0900

Application for Instream Lease

A summary of review criteria and procedures that are generally applicable to these applications is available at www.wrd.state.or.us/OWRD/PUBS/forms.shtml.

Pursuant to ORS 537.348(2) and OAR 690-077

Optional Identification by Lessor/Lessee: _____
Lease Application Number (assigned by WRD): IL-1325

The water right to be leased is located in Washington County.

This Lease is between:

Lessor #1:

Name City of Hillsboro Attn: Niki Iverson
Mailing address 150 E. Main Street
City, State, Zip Code Hillsboro, OR 97123
Telephone number (503) 615-6770
E-mail address** niki.iverson@hillsboro-oregon.gov

Lessor #2, 3, etc. (provide same information as identified above)

Lessee (if different than Oregon Water Resources Department):

Name _____
Mailing address _____
City, State, Zip Code _____
Telephone number _____
E-mail address** _____

****BY PROVIDING AN E-MAIL ADDRESS, CONSENT IS GIVEN TO RECEIVE ALL CORRESPONDENCE FROM THE DEPARTMENT ELECTRONICALLY. COPIES OF THE FINAL ORDER DOCUMENTS WILL ALSO BE MAILED.**

Trustee:

Oregon Water Resources Department
725 Summer Street NE, Suite A
Salem, OR 97301-1266
(503) 986-0900

RECEIVED BY OWRD

JUN 24 2013

SALEM, OR

~I~ Water Right Holder and Water Right Information

1.1 Lessor #1 is the water right holder, or authorized agent for water right holder of the property located at: Township 1 S, Range 2 W, Section 4 & 5 and Tax Lot number 0300 & 4001. If the water right appurtenant to these lands is also appurtenant to lands owned by others who are not included in this application, then Attachment 1 (tax lot map), needs to be included.

1.2 Lessor #2 is the (Check one):

Not applicable

Official representative of _____, the irrigation district which conveys water to the subject water rights.

Another party with an interest in the subject water rights representing _____.

1.3 For the water right(s) being leased, list all water rights appurtenant to the same lands. Indicate if there are any supplemental or overlying rights.

Certificate No(s). Other water rights appear to be Municipal use only

1.4 Are some or all of the lands being leased part of a Conservation Reserve Enhancement Program. Yes No or other Federal program: _____

1.5 Water Rights Proposed to be Leased Instream.

The first right to be leased identified in Section 1.3 is further described as follows:

Certificate No.: 12088

(If you need to enter another leased right, please use the additional water right form.)

Legal Season of Use: May 1 through September 30

Is the entire water right certificate being leased? Yes No

If no, list below the acres of the subject water right by legal description of township, range, section, and 1/4 1/4 which will be dried up as part of this lease, and include a map (Attachment 2) showing the lands which will not receive water.

T	R	Sect	1/4 1/4	Tax Lot	Acres	Type of Use	*Page #	*Priority Date	*Previous Lease #
*(Identify pertinent page numbers of certificate, if certificate is greater than 10 pages; identify priority date, if there is more than one on the certificate. If any portion of the right proposed to be leased was leased previously, the previous lease number may be identified. Identification of a previous lease is optional.)									
1.	01 S	02 W	05	SE NE	0300	10.3	IR	9/28/1932	IL-
2.	01 S	02 W	05	NE SE	0300	1.2	IR	9/28/1932	IL-
3.	01 S	02 W	04	NW SW	4001	0.02	IR	9/28/1932	IL-
4.									IL-
5.									IL-

[Attached maps must identify the water right holder, township, range, section, 1/4 1/4, tax lot number, map orientation, and scale.]

Total number of acres being leased, if for irrigation (or other acre equivalent uses): 11.52

Acre-feet of storage, if applicable: _____

Maximum rate associated with the right to be leased (cfs): 0.15

(Use additional lines if there is more than one rate associated with the water right.)

Maximum duty associated with the right to be leased (ac-ft): 28.8

(Use additional lines if there is more than one duty associated with the water right.)

Conditions or other limitations, if any: _____

1.6 Validity of rights to be leased as described in Section 1.5 of this form and on any

Additional Water Right Form. Lessor(s) attests (mark one) that:

the water has been used over the past five years according to the terms and conditions of the water right certificate or as an instream water right or

the water has not been used over the past five years according to the terms and conditions of the water right certificate, however the water right is not subject to

RECEIVED BY OWRD

JUN 24 2013

SALEM, OR

forfeiture under ORS 540.610(2)(a____)(include necessary supporting documentation as Attachment 3).

~II~ Instream Water Right Information

2.1 Public use. This lease will increase streamflows that will benefit:

- Conservation, maintenance and enhancement of aquatic and fish life, wildlife, and fish and wildlife habitat
- Pollution abatement
- Recreation and scenic attraction

2.2 Instream use created by lease of the water right described in Section 1.5.

The instream use to be created is described as follows:

In the Rock Creek
Tributary to the Tualatin River in the Willamette River Basin.

Instream volume in acre-feet (may be up to the same as the duty identified in Sec 1.5): 28.63
Instream rate in cfs (may be up to the same as the rate identified in Sec 1.5): 0.15

(If not certain of the instream rate or volume, please contact the Department for more information on how to fill out this section of the application).

- Instream use protected at the point of diversion (POD).
- Or within a proposed reach.

Describe the proposed reach (an instream reach generally begins at the POD and generally ends at the mouth of the source creek/river). If possible list the reach by river mile): from the authorized POD to the mouth of Rock Creek

Please check this box if you are not sure of the proposed reach and want water to be protected within a reach below the POD, if possible.

(If no reach is identified or the above box is not checked, and there is only one POD listed on the certificate, the lease may be processed to be protected at the POD.)

If the POD is not described on the Certificate or if there is more than one POD listed on the certificate, then the specific POD must be described: _____

Conditions to prevent injury, if any (use this section to indicate a more restrictive period of use than allowed by the water right):

- None
- The instream flow will be allocated on a daily average basis up to the described rate from June 28 through September 30 (94 days).
- Other (describe): _____

RECEIVED BY OWRD

JUN 24 2013

SALEM, OR

(Note: The Department may identify additional conditions to prevent injury and/or enlargement.)

If you need to enter more instream uses, please use the additional water rights form.

2.3 Term of lease. This lease shall terminate on October 1, 2017.

2.4 Flow protection. The Trustee will regulate use of water from the source, subject to prior appropriation and the agency enforcement guidance, to assure the water is delivered to the point of diversion, and through the reach past junior downstream users, so long as flow is

sufficient to meet the demand under priority date of the new instream use (see Section 2.2). As part of regulation activities the watermaster or a designee has access to the point of diversion and place of use for the water rights involved in this lease. No party is required to continuously measure the flow of the waterway described in Section 2.2.

~III~ Other Information

- 3.1 Accuracy.** The Undersigned Lessor(s) and Lessee(s) declare that, to the best of their knowledge and belief, the information contained in this application is true, correct and complete. If after the lease order is signed, any information is determined to be false, the lease order may be modified or terminated. The lease only exercises the water rights being leased, for the term of the lease. It shall not be construed to overcome any claim that the water right may otherwise be subject to forfeiture for nonuse pursuant to ORS 540.610 during the period of time prior to the execution of the lease.
- 3.2 Lease.** Lessor(s) and Lessee(s) agree to lease the water rights listed in Section(s) 1.5 for instream use for the term of this lease through Lessee to the Trustee, the Oregon Water Resources Department, pursuant to the provisions of ORS 537.348(2) and OAR 690-077.
- 3.3 Precedent.** If a right which has been leased is later proposed to be leased again or transferred to an instream use under ORS 537.348 and OAR 690-077 a new injury review shall be required, and a prior lease shall not set a precedent for the amount of water to be leased or transferred instream.
- 3.4 Suspension of original use.** During the period of the lease, the water right holder agrees to suspend use of water allowed under the subject water rights and under any water right that is supplemental to the subject water rights.
- 3.5 Termination provision.**
- For multiyear leases, the Lessor(s) shall have the option of terminating the lease each year with written notice to the Department. The lease may be terminated at any time during the calendar year. However, if the termination request is received less than 30-days prior to the period of allowed instream use or after the period of allowed use has begun for the water right(s) being leased, water may not be used under the right(s) leased until the following calendar year, unless the Director determines that enlargement would not occur. The Department may also require:
 - Written notice to the Department;
 - Consent by all parties to the lease; and/or
 - Written notice to the Watermaster's office.
 - For multiyear leases, the lessor shall not have the option of terminating the lease, without consent by all parties to the lease.
- 3.6 Modification to prevent injury.** Allocation of water to the instream use described in Section 2.2 during the term of this lease is not reasonably expected to cause injury to other rights to use water from the same source. If injury is found after this lease is signed, the lease may be modified or terminated to prevent injury.

RECEIVED BY OWRD

JUN 24 2013

SALEM, OR

3.7 Fees. Pursuant to ORS 536.050, the following fee is included:

- \$400 for an application with four or more landowners or four or more water rights.
- \$250 for all other applications.

Lessor #1:  Date: 6/17/13

For additional Lessors, type in space for signature and date

Lessee: _____ Date: _____

Other Attachments as Needed:

- Attachment 1: Tax Lot Map. (See instructions.)
- Attachment 2: Detailed map illustrating lands under subject rights to be leased; required if only part of a right is being leased instream. (See instructions.)
- Attachment 3: Supporting documentation indicating why a right is valid and not subject to forfeiture even though the right has not been exercised for five or more consecutive years (required if the second box in Section 1.6 is checked).
- Attachment 4: Split Season Instream Use Form

RECEIVED BY OWRD
JUN 24 2013
SALEM, OR



State of Oregon
Water Resources Department
 725 Summer Street NE, Suite A
 Salem, Oregon 97301-1266
 (503) 986-0900

Additional Water Right Form Standard Application for Instream Lease

A summary of review criteria and procedures that are generally applicable to these applications is available at www.wrd.state.or.us/OWRD/PUBS/forms.shtml.

~I~ Water Right Holder and Water Right Information

Section 1.5 continued from Standard Application for Instream Lease.

RECEIVED BY OWRD

Subject Water Rights. Lessor proposes to lease the water rights listed in 1.3.

The next right to be leased is further described as follows:

Certificate No.: 22925

JUN 24 2013

(If you need to enter another leased right, please use another additional water rights form.)

Priority date: 1/4/1951 Type of use: irrigation **SALEM, OR**

Legal Season of Use (if not listed on the certificate): May 1 through September 30

Is the entire water right certificate being leased? Yes No

If no, list below the acres to be leased by legal description of township, range, section, and ¼ ¼, which will be dried up as part of this lease. Include a map (Attachment 3) showing the lands that will not receive water.

T	R	Sect	¼ ¼	Tax Lot	Acres	Type of Use	*Page #	*Priority Date	*Previous Lease #	
*(Identify pertinent page numbers of certificate, if certificate is greater than 10 pages; identify priority date, if there is more than one on the certificate. If any portion of the right proposed to be leased was leased previously, the previous lease number may be identified. Identification of a previous lease is optional.)										
1.	1 S	2 W	09	SW NW	1100	12.9	irrigation	n/a	1/4/1951	IL-
2.										IL-
3.										IL-
4.										IL-
5.										IL-
6.										IL-
7.										IL-
8.										IL-
9.										IL-
10.										IL-

[Attached maps must identify the water right holder, township, range, section, ¼ ¼, tax lot number, map orientation, and scale.]

Number of acres, if for irrigation (or other acre equivalent use): 12.9

Acre-feet of storage, if applicable: n/a

Maximum Rate associated with leased rights (cfs): 0.12

(Use additional lines if there is more than one rate associated with the water right.)

Maximum Duty associated with leased rights (AF): 32.25

(Use additional lines if there is more than one duty associated with the water right.)

Conditions or other limitations, if any: _____

~II~ Instream Water Right Information

Section 2.2 continued from Standard Application for Short-Term Instream Lease.

Instream use created by lease of the water right described in Section 1.5.

The instream use to be created is described as follows:

In the Rock Creek
Tributary to the Tualatin River in the Willamette Basin.

Maximum instream volume in acre-feet (may be same as duty identified in Sec 1.5): 32.17

Maximum instream rate in cfs (may be same as rate identified in Sec 1.5): 0.12

(If not certain of the instream rate or volume, please contact the Department for more information on how to fill out this section of the application).

- Instream use at the point of diversion (POD).
- Or within a proposed reach.

Describe the proposed reach (an instream reach generally begins at the POD. If possible, list the reach by river mile): From the authorized POD to the mouth of Rock Creek

- Please check this box if you are not sure of the proposed reach and want water to be protected within a reach below the POD, if possible.

(If no reach is identified, and there is only one POD listed on the certificate, the lease may be processed to be protected at the POD.)

If the POD is not described on the Certificate or if there is more than one POD listed on the certificate, then the specific POD must be described: _____

Conditions to prevent injury, if any (use this section to indicate a more restrictive period of use than allowed by the water right):

- None
- The instream flow will be allocated on a daily average basis up to the described rate from May 20 through September 30 (131 days).
- Other (describe): _____

(Note: The Department may identify additional conditions to prevent injury and/or enlargement.)

RECEIVED BY OWRD
JUN 24 2013
SALEM, OR



State of Oregon
Water Resources Department
 725 Summer Street NE, Suite A
 Salem, Oregon 97301-1266
 (503) 986-0900

Additional Water Right Form Standard Application for Instream Lease

A summary of review criteria and procedures that are generally applicable to these applications is available at www.wrd.state.or.us/OWRD/PUBS/forms.shtml.

~I~ Water Right Holder and Water Right Information

Section 1.5 continued from Standard Application for Instream Lease.

Subject Water Rights. Lessor proposes to lease the water rights listed in 1.3.

The next right to be leased is further described as follows:

Certificate No.: 34822

(If you need to enter another leased right, please use another additional water rights form.)

Priority date: 4/29/1960 Type of use: irrigation

Legal Season of Use (if not listed on the certificate): May 1 through September 30

Is the entire water right certificate being leased? Yes No

If no, list below the acres to be leased by legal description of township, range, section, and 1/4 1/4, which will be dried up as part of this lease. Include a map (Attachment 3) showing the lands that will not receive water.

T	R	Sect	1/4 1/4	Tax Lot	Acres	Type of Use	*Page #	*Priority Date	*Previous Lease #	
*(Identify pertinent page numbers of certificate, if certificate is greater than 10 pages; identify priority date, if there is more than one on the certificate. If any portion of the right proposed to be leased was leased previously, the previous lease number may be identified. Identification of a previous lease is optional.)										
1.	1 S	3 W	25	SW SE	9200	3.4	irrigation	n/a	4/29/1960	IL-
2.										IL-
3.										IL-
4.										IL-
5.										IL-
6.										IL-
7.										IL-
8.										IL-
9.										IL-
10.										IL-

[Attached maps must identify the water right holder, township, range, section, 1/4 1/4, tax lot number, map section, and scale.] RECEIVED BY OWRD

Number of acres, if for irrigation (or other acre equivalent use): 3.4

Acre-feet of storage, if applicable: n/a

Maximum Rate associated with leased rights (cfs): 0.04

(Use additional lines if there is more than one rate associated with the water right.)

Maximum Duty associated with leased rights (AF): 8.5

(Use additional lines if there is more than one duty associated with the water right.)

Conditions or other limitations, if any: _____

JUN 24 2013

SALEM, OR

~II~ Instream Water Right Information

Section 2.2 continued from Standard Application for Short-Term Instream Lease.

Instream use created by lease of the water right described in Section 1.5.

The instream use to be created is described as follows:

In the McKay Creek
Tributary to Tualatin River in the Willamette Basin.

Maximum instream volume in acre-feet (may be same as duty identified in Sec 1.5): 8.5

Maximum instream rate in cfs (may be same as rate identified in Sec 1.5): 0.04

(If not certain of the instream rate or volume, please contact the Department for more information on how to fill out this section of the application).

- Instream use at the point of diversion (POD).
 Or within a proposed reach.

Describe the proposed reach (an instream reach generally begins at the POD. If possible, list the reach by river mile): From the authorized POD to the mouth of McKay Creek

- Please check this box if you are not sure of the proposed reach and want water to be protected within a reach below the POD, if possible.

(If no reach is identified, and there is only one POD listed on the certificate, the lease may be processed to be protected at the POD.)

If the POD is not described on the Certificate or if there is more than one POD listed on the certificate, then the specific POD must be described: _____

Conditions to prevent injury, if any (use this section to indicate a more restrictive period of use than allowed by the water right):

- None
 The instream flow will be allocated on a daily average basis up to the described rate from June 21 through September 30 (101 days).
 Other (describe): _____

(Note: The Department may identify additional conditions to prevent injury and/or enlargement.)

RECEIVED BY OWRD

JUN 24 2013

SALEM, OR



State of Oregon
Water Resources Department
 725 Summer Street NE, Suite A
 Salem, Oregon 97301-1266
 (503) 986-0900

Additional Water Right Form Standard Application for Instream Lease

A summary of review criteria and procedures that are generally applicable to these applications is available at www.wrd.state.or.us/OWRD/PUBS/forms.shtml.

~I~ Water Right Holder and Water Right Information

Section 1.5 continued from Standard Application for Instream Lease.

Subject Water Rights. Lessor proposes to lease the water rights listed in 1.3.

The next right to be leased is further described as follows:

Certificate No.: 49086

(If you need to enter another leased right, please use another additional water rights form.)

Priority date: 10/9/1939 Type of use: irrigation

Legal Season of Use (if not listed on the certificate): May 1 through September 30

Is the entire water right certificate being leased? Yes No

If no, list below the acres to be leased by legal description of township, range, section, and 1/4 1/4, which will be dried up as part of this lease. Include a map (Attachment 3) showing the lands that will not receive water.

T	R	Sect	1/4 1/4	Tax Lot	Acres	Type of Use	*Page #	*Priority Date	*Previous Lease #	
*(Identify pertinent page numbers of certificate, if certificate is greater than 10 pages; identify priority date, if there is more than one on the certificate. If any portion of the right proposed to be leased was leased previously, the previous lease number may be identified. Identification of a previous lease is optional.)										
1.	1 S	3 W	01	NE NW	1000	1.7	irrigation	n/a	10/9/1939	IL-
2.	1 S	3 W	01	NW NW	1000	3.6	irrigation	n/a	10/9/1939	IL-
3.	1 S	3 W	01	NW NW	0150	2.4	irrigation	n/a	10/9/1939	IL-
4.	1 S	3 W	01	SW NW	0150	0.8	irrigation	n/a	10/9/1939	IL-
5.	1 S	3 W	01	SW NW	1000	0.1	irrigation	n/a	10/9/1939	IL-
6.	1 S	3 W	01	SE NW	1000	0.05	irrigation	n/a	10/9/1939	IL-
7.										IL-
8.										IL-
9.										IL-
10.										IL-

[Attached maps must identify the water right holder, township, range, section, 1/4 1/4, tax lot number, bearing, orientation, and scale.]

Number of acres, if for irrigation (or other acre equivalent use): 8.65

Acre-feet of storage, if applicable: n/a

Maximum Rate associated with leased rights (cfs): 0.11

(Use additional lines if there is more than one rate associated with the water right.)

Maximum Duty associated with leased rights (AF): 21.63

(Use additional lines if there is more than one duty associated with the water right.)

Conditions or other limitations, if any: _____

RECEIVED BY OWRD
 JUN 24 2013

SALEM, OR

~II~ Instream Water Right Information

Section 2.2 continued from Standard Application for Short-Term Instream Lease.

Instream use created by lease of the water right described in Section 1.5.

The instream use to be created is described as follows:

In the Dairy _____ Creek
Tributary to Tualatin River _____ in the Willamette _____ Basin.

Maximum instream volume in acre-feet (may be same as duty identified in Sec 1.5): 21.59

Maximum instream rate in cfs (may be same as rate identified in Sec 1.5): 0.11

(If not certain of the instream rate or volume, please contact the Department for more information on how to fill out this section of the application).

- Instream use at the point of diversion (POD).
- Or within a proposed reach.

Describe the proposed reach (an instream reach generally begins at the POD. If possible, list the reach by river mile): From the authorized POD to the mouth of Dairy Creek

Please check this box if you are not sure of the proposed reach and want water to be protected within a reach below the POD, if possible.

(If no reach is identified, and there is only one POD listed on the certificate, the lease may be processed to be protected at the POD.)

If the POD is not described on the Certificate or if there is more than one POD listed on the certificate, then the specific POD must be described: _____

Conditions to prevent injury, if any (use this section to indicate a more restrictive period of use than allowed by the water right):

- None
- The instream flow will be allocated on a daily average basis up to the described rate from June 21 through September 30 (101 days).
- Other (describe): _____

(Note: The Department may identify additional conditions to prevent injury and/or enlargement.)

RECEIVED BY OWR

JUN 24 3

SALEM, OR

Instructions for the Additional Water Rights Form

When Do I Use This Form?

This form is used to accompany the “Standard Lease Form” when more than one water right is being leased instream. One “Additional Water Rights Information Form” should be used for each additional right being leased instream.

Instructions

1.5 Complete a water right profile for each right, or portion of a right, proposed to be leased for instream use. The priority date, type of use, and other information describing the right will be found on your certificate, which can be viewed online at <http://www.wrd.state.or.us/OWRD/WR/wris.shtml>. (Note: Profiles of supplemental rights are required only when these rights are also proposed to be leased.)

“Priority date” should include the day and month, if applicable, in addition to the year.

If the entire water right is being leased, check the “Yes” box indicating this and skip to the number of acres being leased.

If the entire water right is not being leased, check the “No” box indicating this and fill in the remainder of Section 1.5.

“Acre-feet of storage” is the quantity of water that is released from a reservoir. If no reservoir is involved, indicate “N/A.”

“Maximum rate associated with leased rights” should show the total rate of use. For example, if 40 acres are being leased instream and the rate is described as 1/80 cfs/acre, then the rate would be 0.5 cfs (40 acres * 1/80 cfs/acre).

“Maximum duty associated with leased rights” should show the total duty. For example, if 40 acres are being leased instream and there is a 4 ac-ft duty per acre the maximum duty would be 160 ac-ft (40 acres * 4.0 ac-ft/ac). If no duty is listed on the certificate or in the decree, then “N/A” should be indicated.

RECEIVED BY OWRD

JUN 24 2013

SALEM, OR

Attachment 3, a detailed map illustrating lands under subject rights to be leased, is required if only part of a right is being leased instream. If a map is required it needs to include the township, range, section, ¼ ¼, a north arrow, scale and crosshatching or other photocopyable means of differentiating the lands being leased from the remaining lands.

2.2 This section is best completed in close consultation with the local district watermaster (a listing is available at www.wrd.state.or.us/OWRD/offices.shtml), who will be responsible for making a number of recommendations relating to the reach, amount, timing, and duration of the instream use. If a water right is used at its maximum rate for the entire season, it will frequently exceed its allowable duty (volume), and/or need to have the season of use reduced to prevent enlargement or injury of other water rights.

Variables among water rights include:

- The way in which use under the right is distributed throughout the season.
- Use allowed during a certain period of the year only.
- Specific provisions relating to total volume and rate.
- Particular conditions of individual rights, which will also apply to the new use.

The watermaster will:

- Review factors such as losses, return flow, and consumptive use in determining whether the proposed location of the new use will be allowed.
- Recommend to the Director if and how far the Department can protect the new instream use past the original point of diversion. (In some instances, the new use may need to be broken into reaches of decreasing amounts. The reach below the original point of diversion would be managed like the shepherding of stored water.)
- Identify any conditions to be placed on the new use, which are necessary to prevent or mitigate injury to existing rights.

RECEIVED BY OWRD

JUN 24 2013

SALEM, OR

Attachment 1
Tax Lot Maps

1S 2 05AD

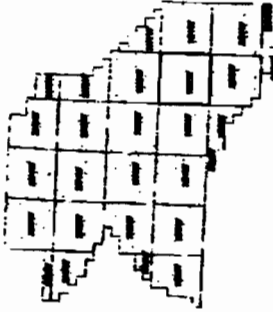

WASHINGTON COUNTY OREGON
 SECTION 06 T1S 2E W1E
 SCALE 1" = 100'

1	2	3	4	5	6	7	8	9	10	11	12	13	14	15	16	17	18	19	20	21	22	23	24	25	26	27	28	29	30	31	32
1	2	3	4	5	6	7	8	9	10	11	12	13	14	15	16	17	18	19	20	21	22	23	24	25	26	27	28	29	30	31	32

FOR ADDITIONAL MAPS VISIT OUR WEBSITE AT
www.washingtoncounty.org

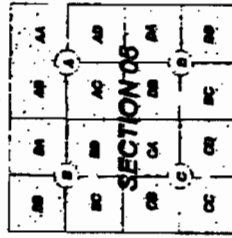

Compiled From: P.C. 100000
 10/10/00/00000000



ASSESSMENT
 CARTOGRAPHY
 T O X I G I O N
 PLOT DATE: November 01, 2004
 FOR ASSESSMENT PURPOSES
 CALL 503-585-7000
 4000 NE HIGHWAY 101E

HILLSBORO
 1S 2 05AD

1S 2 05AD

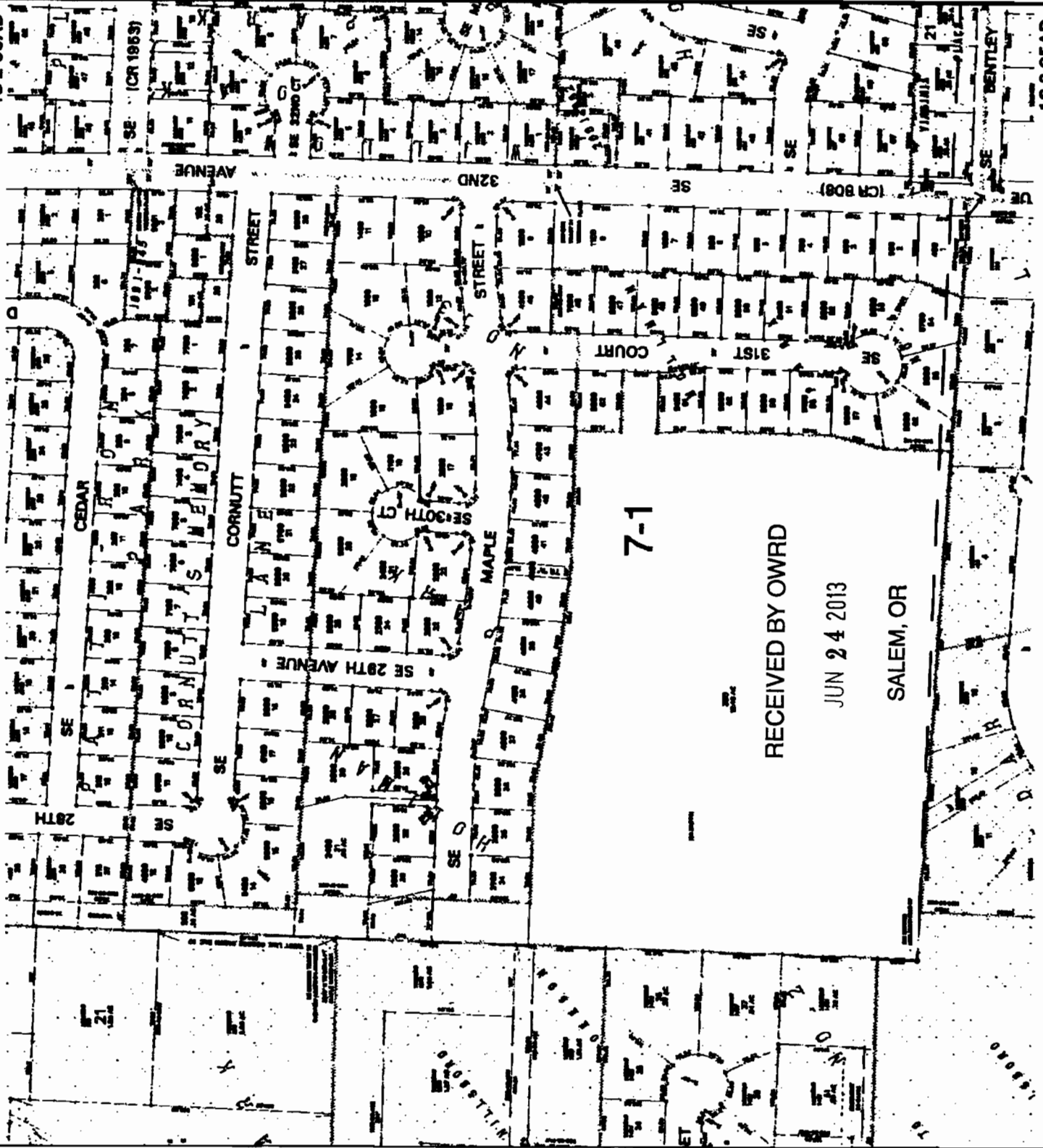

1S 2 05AD

7-1

RECEIVED BY OWRD

JUN 24 2013

SALEM, OR

1S 2 09BC

1S 2 09BC

RECEIVED BY OWRD

JUN 24 2013

SALEM, OR

ERN-PACIFIC-RAILROAD HIGHWAY

SOUTHER

D & G
INDUSTRIAL

D & G
INDUSTRIAL PARK

29-13

13



WASHINGTON COUNTY OREGON
 SOUTHWEST 1/4 SECTION 09 T1S R2W W.2E.
 SCALE 1" = 100'

28	27	26	25	24	23	22	21
1	2	3	4	5	6	7	8
12	7	8	9	10	11	12	7
13	10	11	12	13	14	15	16
20	19	20	21	22	23	24	10
28	29	30	31	32	33	34	30
35	36	37	38	39	40	41	37
1	2	3	4	5	6	7	8

FOR ADDITIONAL MAPS VIEW OUR WEBSITE AT
www.washingtoncounty.or.us

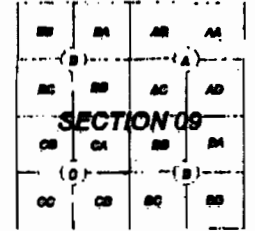

Control Point No: 108880
 NAD83/BLM, 1983-01

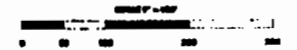

**Assessment
 CARTOGRAPHY
 Taxation**

PLOT DATE: July 18, 2012
 FOR ASSESSMENT PURPOSES
 ONLY - DO NOT RELY ON
 FOR OTHER USE

This area delineated by color gray shading or a cross-hatched pattern on this map is only advisory and should be used as a guide only. Please consult the appropriate map for detailed information.

HILLSBORO
 1S 2 09BC

1S 2 09BC

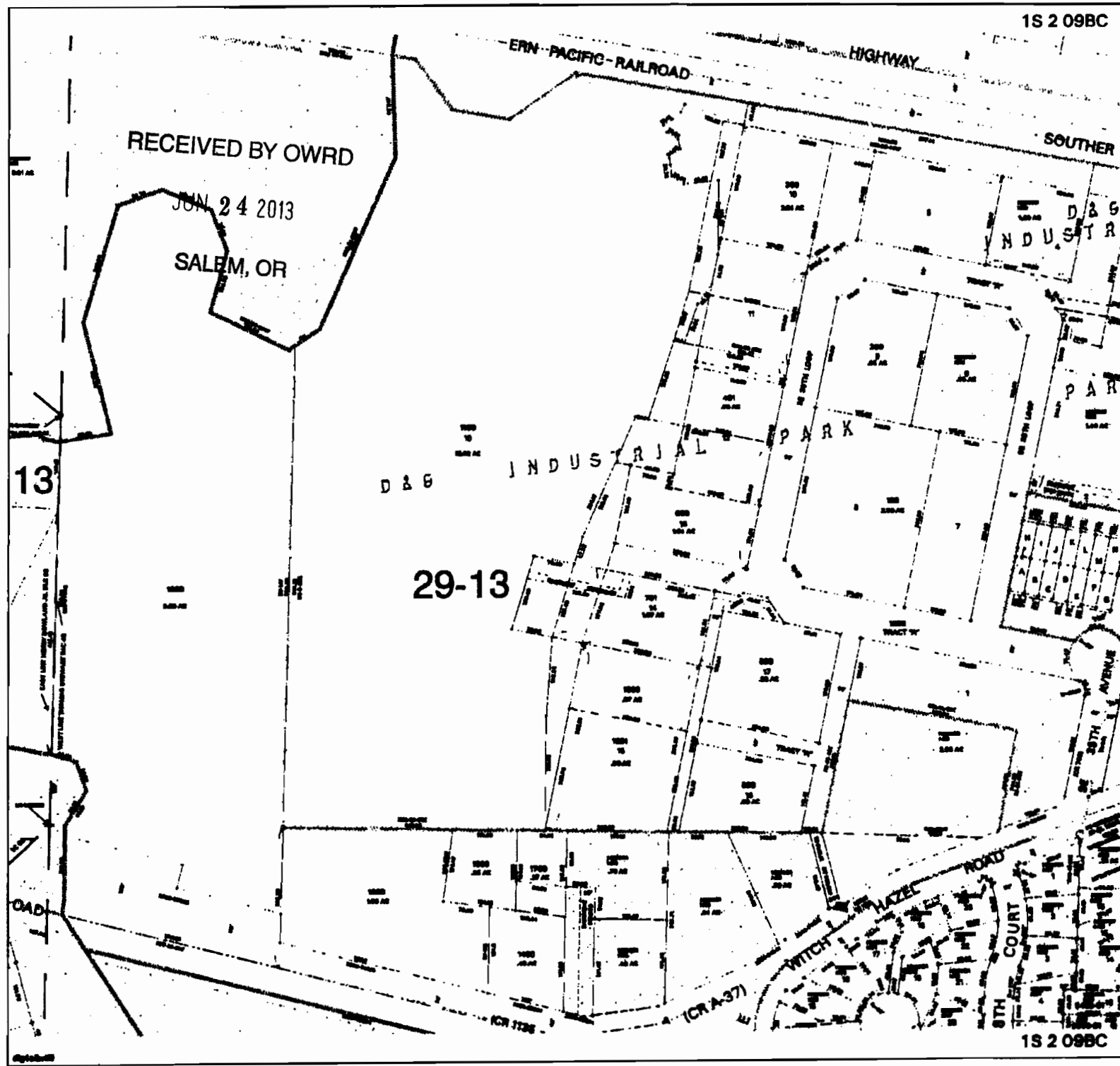

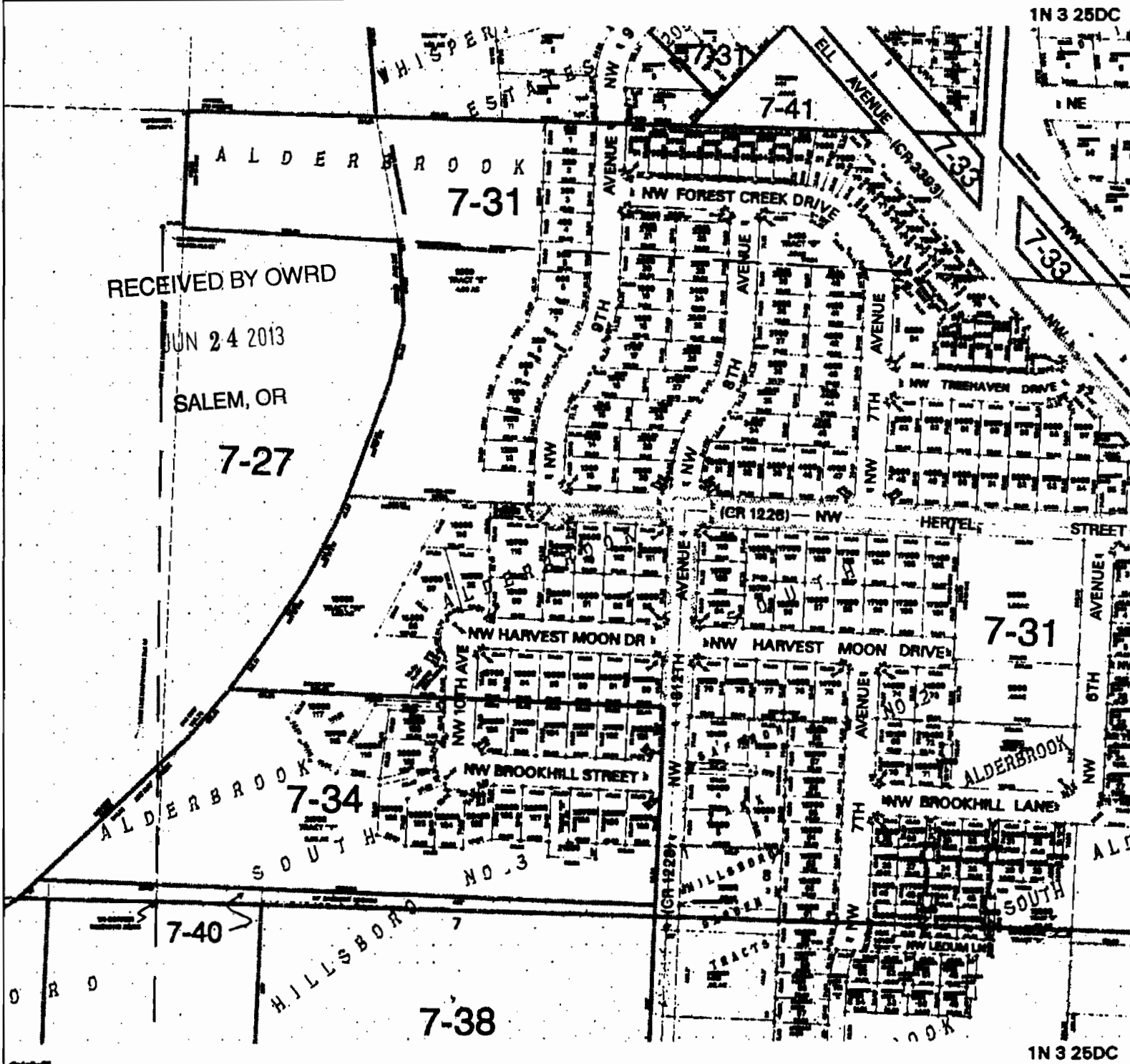

RECEIVED BY OWRD
 JUN 24 2013
 SALEM, OR
 7-27

1N 3 25DC

1N 3 25DC



WASHINGTON COUNTY OREGON
 S0114 B21A SECTION 25 T11N R3W W.M.
 SCALE 1" = 100'

20	21	22	23	24	25	26	27
1	6	6	4	3	3	7	6
12	7	6	6	10	11	12	7
13	10	12	10	15	14	15	10
24	10	20	21	20	20	24	19
25	20	20	22	20	20	20	20
26	21	20	20	21	20	20	21
7	6	6	4	3	3	7	6

FOR ADDITIONAL MAPS VISIT OUR WEBSITE AT
www.owrd.washington.or.us

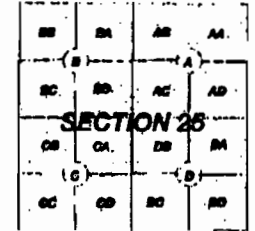

Copyright Notice: OWRD
 2009, 2008, 1999, 1998, 2000.

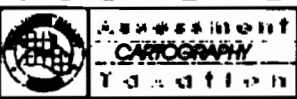

PLOT DATE: January 04, 2013
 FOR ASSESSMENT PURPOSES
 ONLY - DO NOT RELY ON
 FOR OTHER USE

This work is preliminary and may change without notice. Please use for assessment purposes only and may not be suitable for other purposes. Please consult the appropriate map for the most current information.

1N 3 25DC

HILLSBORO
 1N 3 25DC

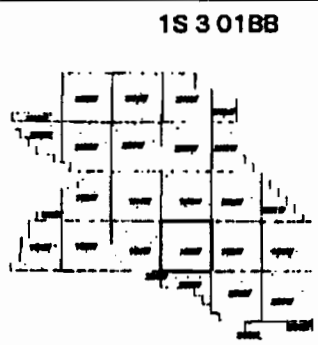
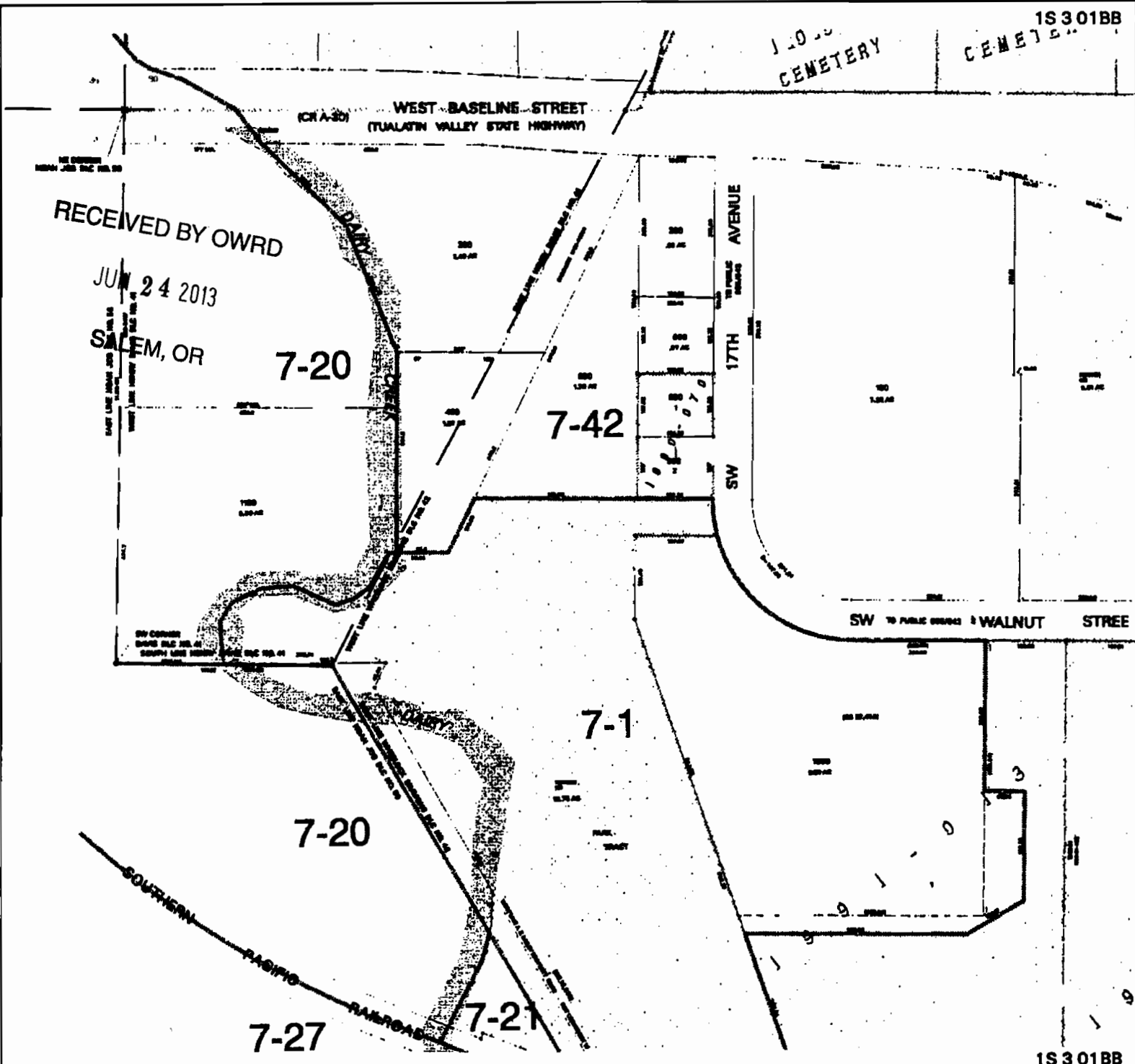

WASHINGTON COUNTY OREGON
SOUTH 1/4 SECTION 01 T18 N3W W.3E
SCALE 1" = 100'

00	01	02	03	04	05	06	07
08	09	10	11	12	13	14	15
16	17	18	19	20	21	22	23
24	25	26	27	28	29	30	31
32	33	34	35	36	37	38	39
40	41	42	43	44	45	46	47
48	49	50	51	52	53	54	55
56	57	58	59	60	61	62	63
64	65	66	67	68	69	70	71
72	73	74	75	76	77	78	79
80	81	82	83	84	85	86	87
88	89	90	91	92	93	94	95
96	97	98	99	00	01	02	03

FOR ADDITIONAL MAPS VIEW OUR WEBSITE AT
www.washingtoncounty.org

AB	BA	BB	AA
BC	BD	AC	AD
BE	CA	BB	BA
CC	CD	BC	BD

SECTION 01

Controlled Traction Plan: 1000000
100000-01

ASSESSMENT
CARTOGRAPHY
Traction

PLOT DATE: August 02, 2012
FOR ASSESSMENT PURPOSES
ONLY. DO NOT RELY ON
FOR OTHER USE

This document is for informational purposes only and does not constitute a warranty. It is not intended to be used for any other purpose. Please consult the appropriate map for the most current information.

HILLSBORO
1S 3 01BB

1S 3 01BB

1S 3 01BC

1S 3 01BC

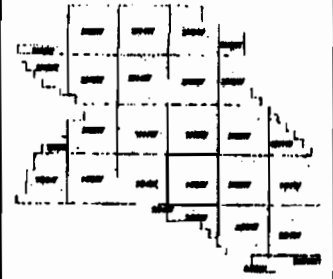
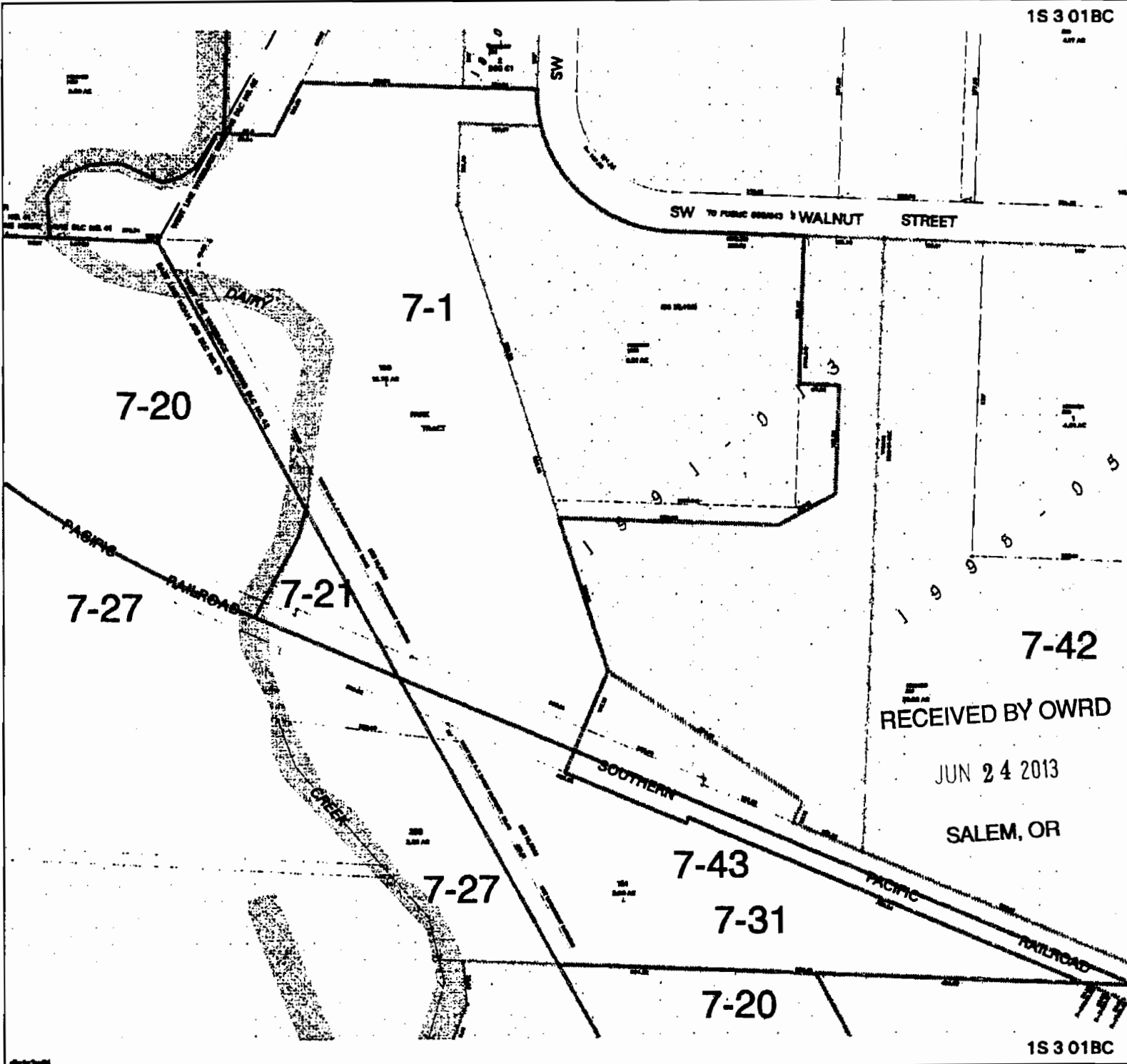

WASHINGTON COUNTY OREGON
 SW 1/4 SW 1/4 SECTION 01 T11S R2W W.M.
 SCALE 1" = 100'

28	21	22	23	24	25	26	27
1	8	4	3	2	1	8	
12	7	6	5	10	11	12	7
13	16	17	18	19	14	15	18
28	29	28	21	22	23	24	19
28	26	28	27	28	29	30	
28	21	22	23	24	25	26	21
1	8	4	3	2	1	8	

FOR ADDITIONAL MAPS VIEW OUR WEBSITE AT
www.owrd.org

BB	BA	AB	AA
(B)	(A)	(A)	(B)
BC	BD	AC	AD
CB	CA	DB	DA
(C)	(D)	(B)	(C)
CC	CD	BC	DD

SECTION 01

RECEIVED BY OWRD

JUN 24 2013

SALEM, OR

ASSESSMENT
CARTOGRAPHY
 Taxation

PLOT DATE: May 18, 2011
 FOR ASSESSMENT PURPOSES
 ONLY - DO NOT RELY ON
 FOR OTHER USE

Map lines do not necessarily reflect any existing or former land
 claims or interests and are not intended to represent the most
 current property boundaries. Please consult the appropriate map
 for the most current information.

1S 3 01BC

HILLSBORO
1S 3 01BC

RECEIVED BY OWRD

JUN 24 2013

SALEM, OR

Attachment 2

Water Right Maps