

WATER RIGHT TRANSFER APPLICATION MAP

APPLICANT:

JONATHAN C. SPERO
 P.O. BOX 16
 WILLIAMS, OREGON 97544
 PH. (541) 846-6845

T.38 S. R.05 W. W.M.

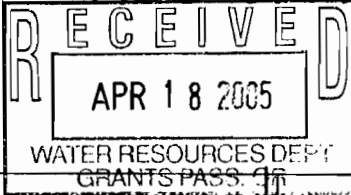

**CHANGE IN PLACE OF USE
 FOR A PORTION OF
 CERT. 49426 TRACT 1**

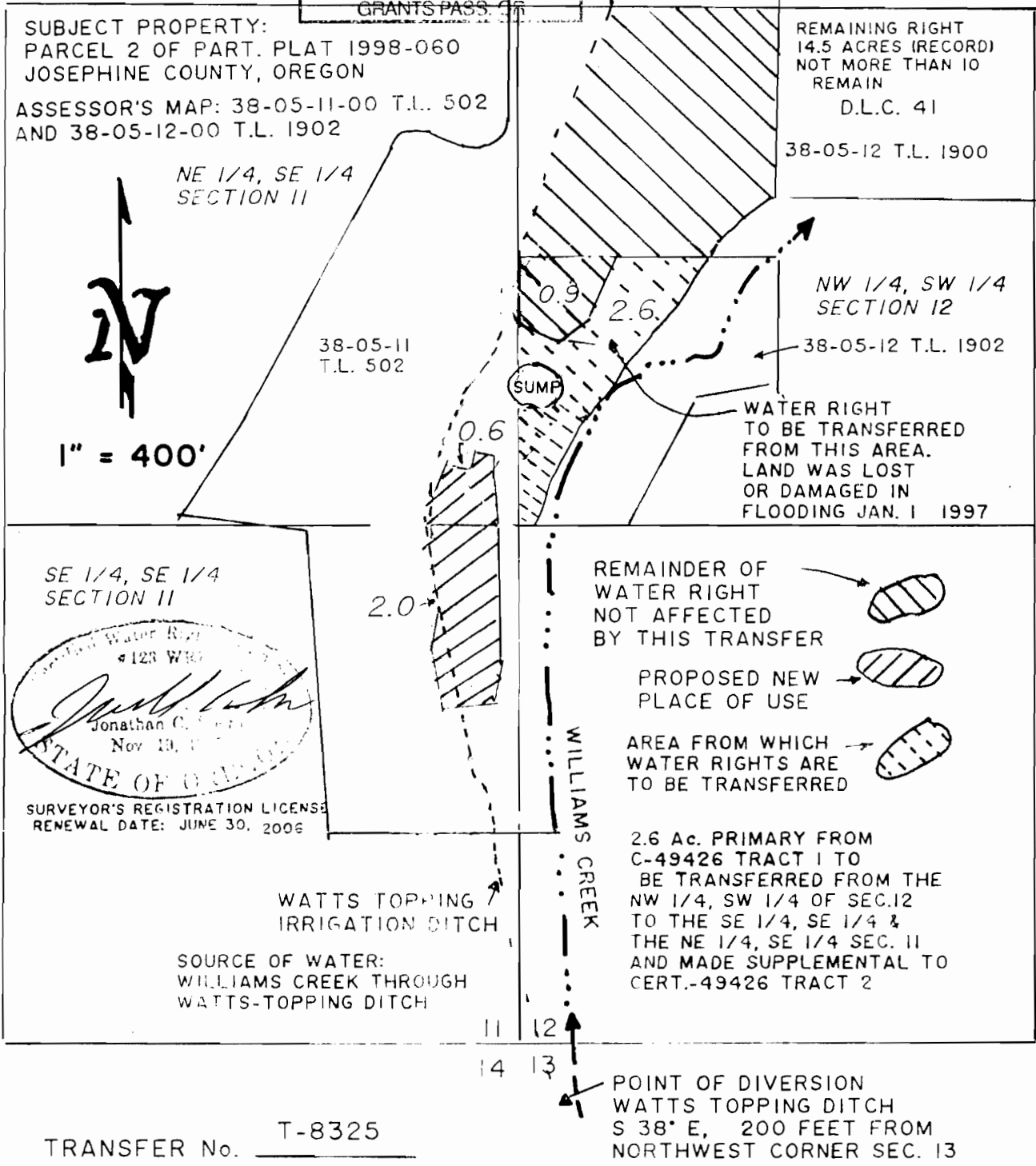

SE 1/4, SE 1/4 SECTION 11

Jonathan C. Spero
 Nov 19, 2006
 STATE OF OREGON
 SURVEYOR'S REGISTRATION LICENSE
 RENEWAL DATE: JUNE 30, 2006

THIS MAP IS FOR THE PURPOSE OF IDENTIFYING THE LOCATION OF THE WATER RIGHT ONLY, AND IS NOT INTENDED TO PROVIDE LEGAL DIMENSIONS OR LOCATIONS OF PROPERTY OWNERSHIP LINES.

REVISED:
 APRIL 15, 2005
 MAP REVISED
 JANUARY 3, 2005

PREPARED BY:
 JONATHAN C. SPERO C.W.R.E. 123
 P.O. BOX 16
 WILLIAMS, OREGON 97544
 PH. (541) 846-6845