

APPLICATION FOR ALLOCATION OF CONSERVED WATER
 FOR: CONFLUENCE ESTATE
 BY: NATHAN R. REED
 T25S, R7W, W.M. SECTION 25, DLC 37
 CERTIFICATE NO. 53700
 CERTIFICATE NO. 79749

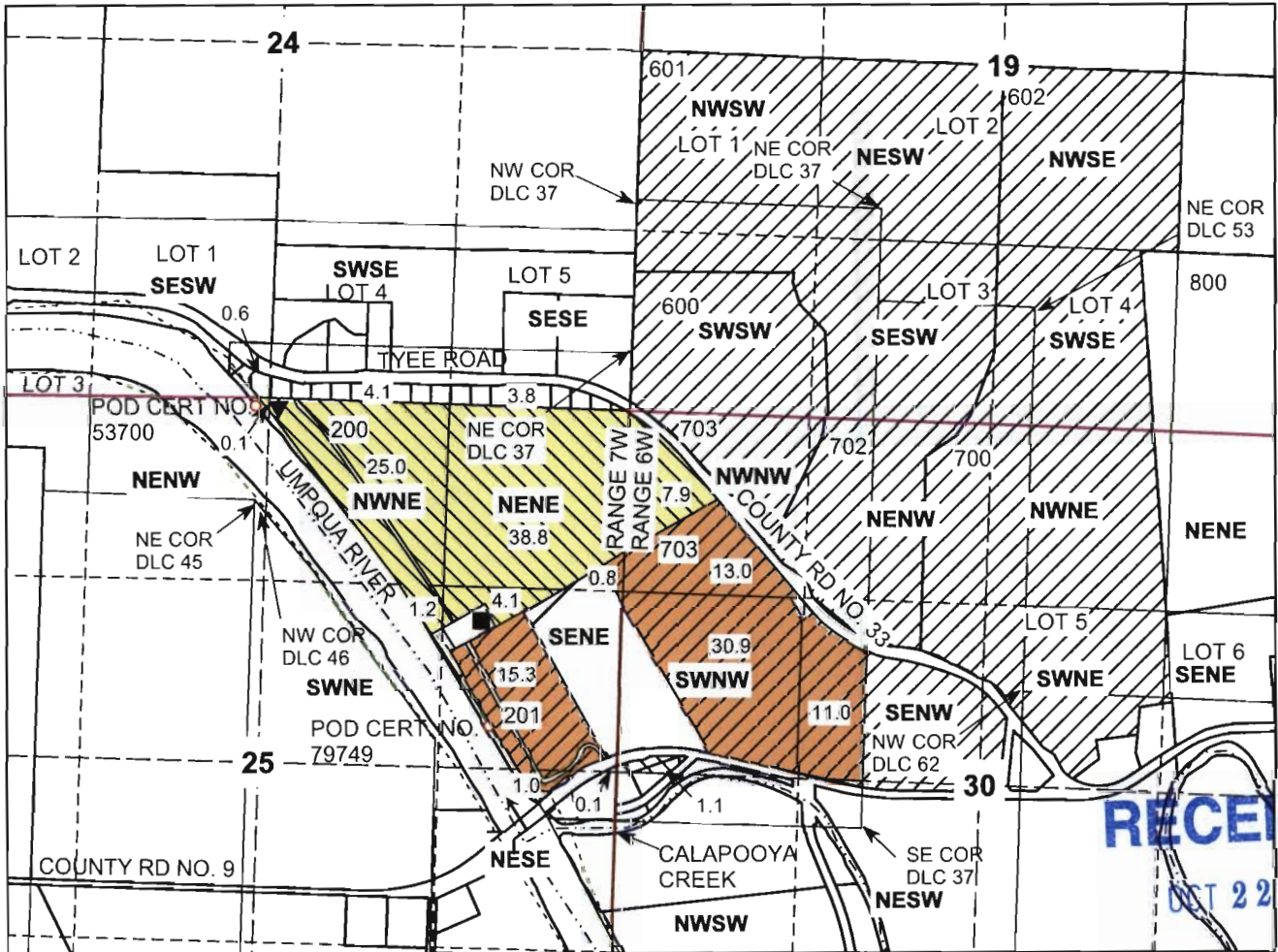

Scale: 1" = 1320'

POD CERTIFICATE NO. 53700 LOCATED 2630 FEET NORTH AND 36 FEET WEST FROM THE CENTER OF SECTION 25
 POD CERTIFICATE NO. 79749 LOCATED 250 FEET NORTH AND 1690 FEET EAST FROM THE CENTER OF SECTION 25



Legend

-----	Drive	-----	Meander	-----	Sixteenth
■	structure	-----	Gov_Lot	□	Parcels
○	POD	□	Township	▨	53700
▼	PUMP	□	DLC	▨	53700 remaining
-----	Stream	□	Section	▨	79749
→	Flow_arrow	-----	Quarter	▨	79749 remaining

PROPOSED PLACE OF USE CONSERVED WATER

T	R	Sec	QQ	GLot	DLC
25S	6W	19	NWSW	1	
25S	6W	19	NWSE		
25S	6W	19	NESW	2	37
25S	6W	19	SESW	3	37
25S	6W	19	SWSE	4	53
25S	6W	19	SWSW		37
25S	6W	30	NWNE	4	
25S	6W	30	SWNE	5	
25S	6W	30	SWNE		62
25S	6W	30	NWNW		37
25S	6W	30	SENE		53

THE PURPOSE OF THIS MAP IS TO IDENTIFY THE LOCATION OF THE WATER RIGHT. IT IS NOT INTENDED TO PROVIDE INFORMATION RELATIVE TO THE LOCATION OF PROPERTY OWNERSHIP BOUNDARY LINES.

MAP PREPARED BY:
 NATHAN R. REED, P.E., CWRE
 1113 SE CASS AV
 ROSEBURG, OR 97470