

# T. 4S. R1E., W.M.

## Transfer Application Map to add POAs

PREPARATION OF THIS MAP IS FOR THE PURPOSE OF IDENTIFYING THE LOCATION OF THE WATER RIGHT ONLY. THERE IS NO INTENT TO PROVIDE DIMENSIONS OR LOCATION OF PROPERTY OWNERSHIP LINES.

Richard & Shirley V. Gingerich  
SECTION 35  
CLACKAMAS COUNTY  
29995 S. ELISHA ROAD  
CANBY, OR. 97013



SCALE:  
1" = 1320'

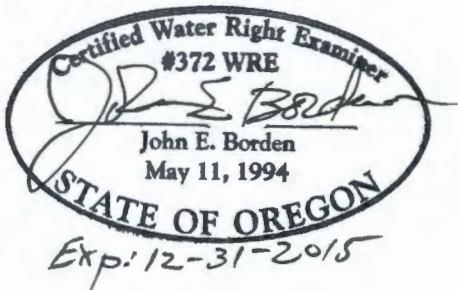

**RECEIVED**

JAN 21 2014

WATER RESOURCES DEPT  
SALEM, OREGON

P.O.U. - WATER USE ACREAGE  
SECTION 35

SW 1/4 NE 1/4	- 4.20 AC
SE 1/4 NE 1/4	- 4.60 AC
SE 1/4 NW 1/4	- 17.50 AC
NE 1/4 SW 1/4	- 16.00 AC
NE 1/4 SE 1/4	- 39.40 AC
NW 1/4 SE 1/4	- 38.00 AC
SW 1/4 SE 1/4	- 25.20 AC
SE 1/4 SE 1/4	- 35.00 AC
<b>TOTAL</b>	<b>= 179.90 AC</b>

### LEGEND

- USGS GRID
- TAXLOT LINE
- ROADWAY
- STRUCTURE
- WATER
- P.O.U.
- EXISTING WELL
- PROPOSED WELL
- SECTION CORNER
- 1/4 OR 1/16 CORNER

### NOTES:

EXISTING WELL IS LOCATED 650 FT NORTH AND 1290 FEET WEST OF SE COR OF SECTION 35.

WELL #1 IS LOCATED 1917 FT NORTH AND 19 FEET WEST OF SE COR OF SECTION 35.

WELL #2 IS LOCATED 1871 FT NORTH AND 1330 FEET WEST OF SE COR OF SECTION 35.

WELL #3 IS LOCATED 1267 FT NORTH AND 1295 FEET WEST OF SE COR OF SECTION 35.

WELL #4 IS LOCATED 663 FT NORTH AND 1210 FEET WEST OF SE COR OF SECTION 35.

WELL #5 IS LOCATED 659 FT NORTH AND 538 FEET WEST OF SE COR OF SECTION 35.

WELL #6 IS LOCATED 615 FT NORTH AND 534 FEET WEST OF SE COR OF SECTION 35.

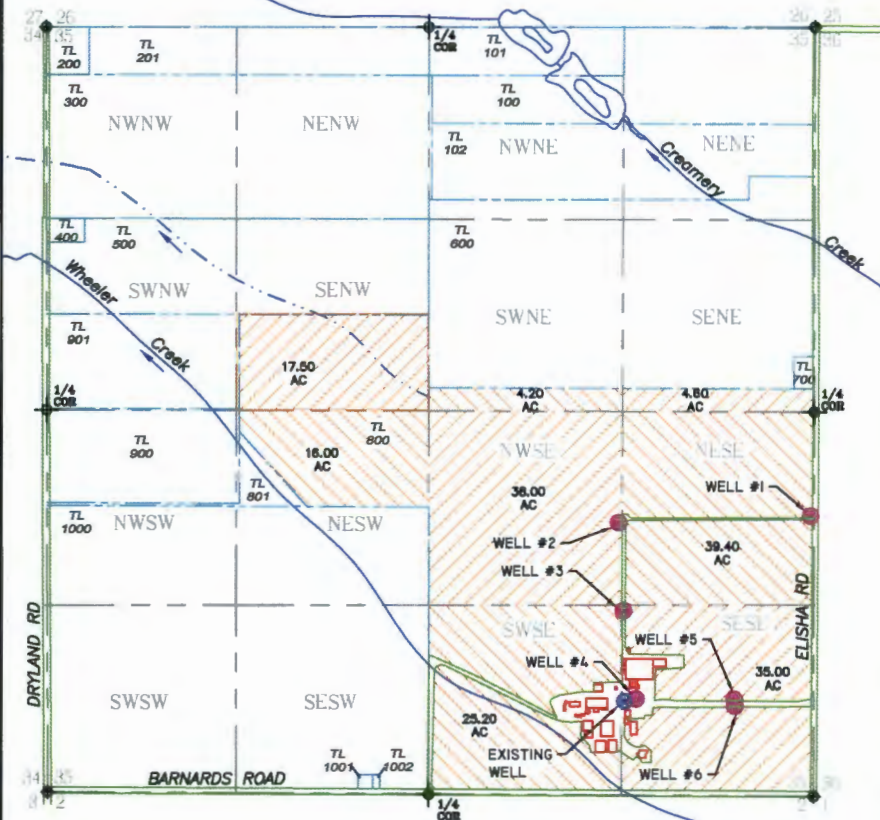

## Proposed Additional Wells

FOR  
RICHARD AND SHIRLEY GINGERICH  
CERTIFICATE NO. 88893  
SURVEYED DECEMBER 21, 2013  
BY JOHN E. BORDEN, CWRE

JOHN BORDEN CONSULTING

5597 RIVER STREET  
WEST LINN, OR. 97068  
503-723-4257

Gingerich Application Map

FILE PATH & NAME: D:/gingerich 011714.DWG