



State of Oregon
 Water Resources Department
 725 Summer Street NE, Suite A
 Salem, Oregon 97301-1266
 (503) 986-0900

Application for District Instream Lease

Part 1 of 4 – Minimum Requirements Checklist

This Application to be used for water rights in the name of or conveyed by an Irrigation District (or similar organization) Complete Parts 1 through 4 and any required attachments	OWRD #	IL-1359
	District #	IL-14-04

Check all items included with this application. (N/A = Not Applicable)

Yes N/A Pooled Lease-a lease with more than one Lessor (Landowner/water right interest holder)
 Fee in the amount of:

<input checked="" type="checkbox"/> \$450.00 for a lease involving four or more landowners or four or more water rights	Or <input type="checkbox"/> \$300.00 for all other leases
<input type="checkbox"/> Check enclosed or	
<input checked="" type="checkbox"/> Fee Charged to customer account <u>Deschutes River Cons.</u> (Account name)	

- Part 1 – Completed Minimum Requirements Checklist
- Part 2 – Completed District and Other Party Signature Page
- Part 3 – Completed Place of Use and Lessor Signature Page
(Include a separate Part 3 for each Lessor.)
- Part 4 – Completed Water Right and Instream Use Information
(Include a separate Part 4 for each Water Right.)
- How many Water Rights are included in the lease application? 1 (# of rights)

List each water right to be leased instream here: 83571

Yes N/A Other water rights, if any, appurtenant to the lands involved in the lease application and not proposed to be leased instream.
 List those other water rights here: 76714

Yes No Conservation Reserve Enhancement Program CREP – Are some or all of the lands to be leased part of CREP or another Federal program (list here: _____)?

Required Attachments:

Yes N/A Instream lease application map(s). More than one QQ and property may be included on each map. A map is not required if an entire right is being leased or if the right is for use of municipal or quasi-municipal water use. The map should include the following:

- A north arrow and map scale (no smaller than 1" = 1320').
- Label township, range, section and quarter-quarter (QQ).
- If an irrigation right, the numbers of acres to be leased in each quarter-quarter identify and hachure/shade to differentiate between the acreage being leased and any remaining. If the place of use has more than one priority date, source stream, and/or point of diversion you must identify each with separate hachuring or shading and label.
- Tax lot lines and numbers must be included on the map and should clearly identify the property(s) involved.

Yes N/A If the Lessor(s) is not the deeded land owner, include one of the following:

- A notarized statement from the land owner consenting to the lease and a copy of the recorded deed; or
- A water right conveyance agreement and a copy of the recorded deed for the landowner at the time the water right was conveyed; or
- Other documentation.

Yes N/A If the right has not been used in the last five years; provide supporting documentation indicating why a right (or portion thereof) is not subject to forfeiture.

RECEIVED BY OWRD

MAR 26 2014

SALEM, OR

Part 2 of 4 – District and other party Signature

Term of the Lease: The lease is requested to begin in: <u>month April year 2014</u> and end: <u>month October year 2014</u> .	
Public use: Check the public use(s) this lease will serve (as defined by ORS 537.332): <input checked="" type="checkbox"/> Conservation, maintenance and enhancement of aquatic, fish and wildlife, fish and wildlife habitat and any other ecological values. <input checked="" type="checkbox"/> Recreation <input checked="" type="checkbox"/> Pollution abatement <input type="checkbox"/> Navigation	Termination provision (for multiyear leases): The parties to the lease request (choose one): <input type="checkbox"/> a. The option of terminating the lease prior to expiration of the full term with written notice to the Department by the Lessor(s) and/or Lessee. <input checked="" type="checkbox"/> b. The option of terminating the lease prior to expiration of the full term, with consent by all parties to the lease. <input type="checkbox"/> c. The parties would not like to include a Termination Provision. (See instructions for limitations to this provision)
Additive/Replacing Relationship to other instream water rights: Instream leases are generally additive to other existing instream water rights created as a result of instream leases and transfers and/or allocations of conserved water. Since instream leases are also generally senior to other instream rights created through a state agency process or conversion of minimum flows, they generally replace a portion of these junior instream rights. If you would like this lease to relate to other instream water rights differently than described above, please check this box. <input type="checkbox"/> And attach an explanation of your intent.	
Precedent: If a right which has been leased is later proposed to be leased again or later transferred or become part of an allocation of conserved water project, a new injury review shall be required. An instream lease shall not set a precedent on a future transaction.	
Validity of the rights to be leased: <input checked="" type="checkbox"/> The water right(s) to be leased have been used under the terms and conditions of the right(s) during the last five years or have been leased instream; or <input type="checkbox"/> The water right(s) have not been used for the last five years according to the terms and conditions of the rights. However, the water right(s) is not subject to forfeiture under ORS 540.610(2). Documentation describing why the water right is not subject to forfeiture has been provided.	

SIGNATURES

The undersigned declare that the information contained in this application is true and accurate.

Laura S Wollam
 Signature of Co-Lessor

Date: 03/20/14

Printed name (and title): Laura Wollam, Water Use Specialist
 Business/Organization name: Central Oregon Irrigation District
 Mailing Address (with state and zip): 1055 SW Lake Ct, Redmond, OR 97756
 Phone number (include area code): 541-504-7577 **E-mail address: lauraw@coid.org

 Signature of Co-Lessor

Date: _____

Printed name (and title): _____
 Business/organization name: _____
 Mailing Address (with state and zip): _____
 Phone number (include area code): _____ **E-mail address: _____

RECEIVED BY OWRD

 MAR 26 2014

 SALEM, OR

See next page for additional signatures.

Genevieve Hubert
Signature of Lessee

Date: 3/26/2014

Printed name (and title): Gen Hubert, Water Leasing Program Manager

Business/organization name: Deschutes River Conservancy

Mailing Address (with state and zip): PO Box 1560, Bend, OR 97709

Phone number (include area code): 541-382-4077 x16 **E-mail address: gen@deschutesriver.org

**** BY PROVIDING AN E-MAIL ADDRESS, CONSENT IS GIVEN TO RECEIVE ALL CORRESPONDENCE FROM THE DEPARTMENT ELECTRONICALLY. COPIES OF THE FINAL ORDER DOCUMENTS WILL ALSO BE MAILED TO THE LESSOR**

RECEIVED BY OWRD

MAR 26 2014

SALEM, OR

**Complete Table 1 Identify water right(s) proposed to be leased instream
Provide a separate Part 3 for each Lessor (water right interest holder/landowner)**

Table 1

Irrigation District or other Water Purveyor Name: Central Oregon Irrigation District

Specify Water Right, Priority Date, point of diversion(s) (POD), place of use, tax lot, gov't lot/DLC, acres to be leased, original use type, certificate page number, and any previous lease.

If not enough room below, you may add rows (see instructions) or create a spreadsheet/table (matching Table 1) and attach.
Any attached table should include reference to the Lessor.

Water Right #	Priority Date	POD #	Twp	Rng	Sec	Q-Q	Tax Lot	Gov't Lot/DLC #	Acres	Use	Page #	Previous Lease #	
85571	10/31/1900	11	15	S	12	E	25	NW	206	5.00	Irrig	21	IL-1138

Any additional information about the right:

Farm Deferral Tax Status: Counties make the determination of whether a property qualifies for the farm use assessment without consideration of whether the lands have an associated water right which is leased instream. If you have questions regarding the farm use assessment you should contact your local county assessor. You should contact your County for any weed ordinance and management requirements.

The undersigned declare:

- I/We agree during the term of this lease to suspend use of water allowed under the water right(s) involved in the lease as well as and any other appurtenant primary or supplemental water right(s); and
- I/We certify are the lessor(s) (water right interest holder) of the water right(s) in Table 1. If not the deeded land owner, I/we have obtained consent from the deeded land owner and/or have provided documentation of authorization to pursue the instream lease; and
- I/We affirm that the information in this application is true and accurate.

Diana Miles Date: 3-17-14

Signature of Lessor

Printed name (and title): Diana Miles Business name, if applicable: _____
 Mailing Address (with state and zip): 550 Sunset Pl, Lakeview, OR 97630
 Phone number (include area code): _____ **E-mail address: _____

Date: _____

Signature of Lessor

Printed name (and title): _____ Business name, if applicable: _____
 Mailing Address (with state and zip): _____ **E-mail address: _____
 Phone number (include area code): _____ **E-mail address: _____

RECEIVED BY OWRD

MAR 26 2014

EXHIBIT C

**Deschutes River Conservancy
2014 Instream Leasing Program**

**Policy Concerning Weeds & Instream Leases
Information on Farm Deferral & Lease Payment**

The Deschutes River Conservancy is dedicated to restoring stream flow and improving water quality in the Deschutes Basin; land stewardship is a component of these goals.

Weed Policy

The DRC expects participants in the Leasing Program will continue to exercise agricultural best management practices on lands enrolled in the Program, particularly with respect to the control of noxious and/or nuisance weeds. Failure to control weeds on leased acres may result in exclusion from Program compensation.

Information and Resources Attached

Farm Deferral Notice

Instream leasing is a beneficial use that protects your water right from forfeiture and allows for compensation for this instream use, but please note that it does not automatically protect against loss of farm use special assessment. Exclusive Farm Use (EFU) zoned lands may still require at least minimal use with the intent to make a profit. It is the landowner's responsibility to know their tax assessment status and qualifying uses.

Information and Resources Attached

Donated Leases: One year and multi-year leases of less than 10 acres, leases with public entities, leases submitted after the due date, and leases with verified weed complaints are not paid a per acre or per acre-foot rate by the DRC.

I, Diana Miles Print Name understand the DRC weed policy and have been informed about farm deferral and donations.

Signature: Diana Miles Date: 3-17-14

This form must be signed and returned with state lease form.

RECEIVED BY OWRD

MAR 26 2014

SALEM, OR

DESCHUTES COUNTY SEC.25 T15S R12E

SCALE - 1" = 400'



NE 1/4 OF THE NW 1/4

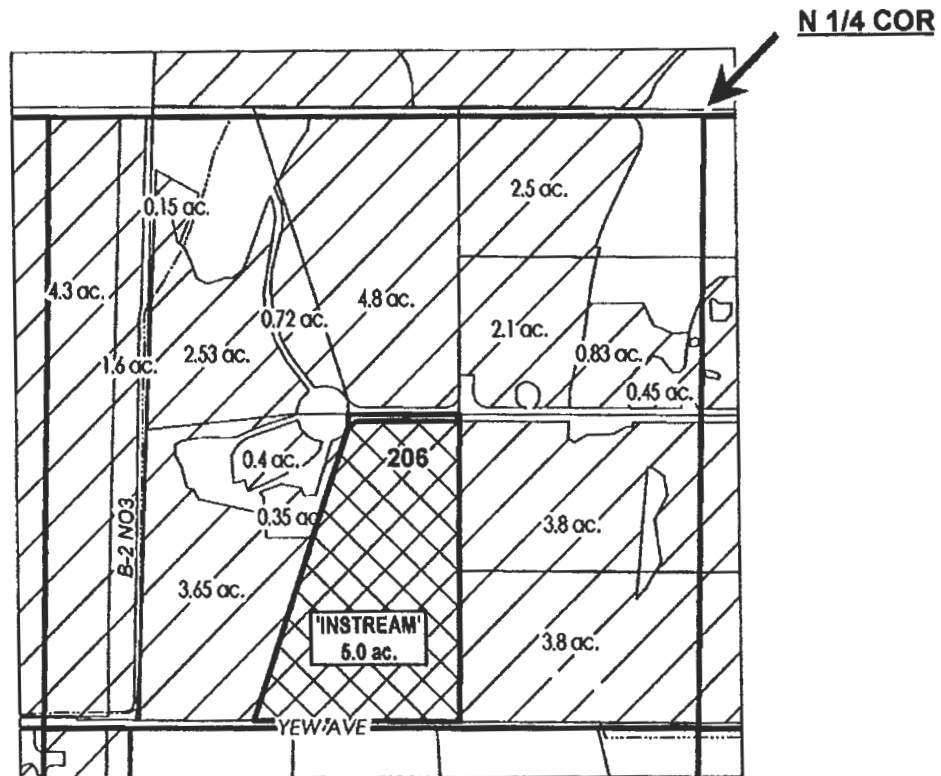

RECEIVED BY OWRD

MAR 26 2014

SALEM, OR

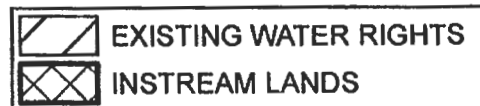

APPLICATION FOR 1 YEAR INSTREAM LEASE

NAME: DIANA MILES

TAXLOT #: 206

5.0 ACRES

DATE: 3/3/2014

FILE: I:\TRANSFER\INSTREAM\INSTRM1411 YR151225_NENW_206

EXHIBIT C

**Deschutes River Conservancy
2014 Instream Leasing Program**

**Policy Concerning Weeds & Instream Leases
Information on Farm Deferral & Lease Payment**

The Deschutes River Conservancy is dedicated to restoring stream flow and improving water quality in the Deschutes Basin; land stewardship is a component of these goals.

Weed Policy

The DRC expects participants in the Leasing Program will continue to exercise agricultural best management practices on lands enrolled in the Program, particularly with respect to the control of noxious and/or nuisance weeds. Failure to control weeds on leased acres may result in exclusion from Program compensation.

Information and Resources Attached

Farm Deferral Notice

Instream leasing is a beneficial use that protects your water right from forfeiture and allows for compensation for this instream use, but please note that it does not automatically protect against loss of farm use special assessment. Exclusive Farm Use (EFU) zoned lands may still require at least minimal use with the intent to make a profit. It is the landowner's responsibility to know their tax assessment status and qualifying uses.

Information and Resources Attached

Donated Leases: One year and multi-year leases of less than 10 acres, leases with public entities, leases submitted after the due date, and leases with verified weed complaints are not paid a per acre or per acre-foot rate by the DRC.

I, Ronald Roszaj understand the DRC weed policy and have
Print Name
been informed about farm deferral and donations.

Signature: Rd Roszaj Date: 2/26/14

This form must be signed and returned with state lease form.

RECEIVED BY OWRD

Part 3 of 4 – Place of Use – Lessor Information and Signatures

**Complete Table 1 Identify water right(s) proposed to be leased instream.
Provide a separate Part 3 for each Lessor (water right interest holder/landowner)**

Table 1

Irrigation District or other Water Purveyor Name: Central Oregon Irrigation District

Specify Water Right, Priority Date, point of diversion(s) (POD), place of use, tax lot, gov't lot/DLC, acres to be leased, original use type, certificate page number, and any previous lease.

If not enough room below, you may add rows (see instructions) or create a spreadsheet/table (matching Table 1) and attach.
Any attached table should include reference to the Lessor.

Water Right #	Priority Date	POD #	Twp	Rng	Sec	Q-Q	Tax Lot	Gov't Lot/DLC #	Acres	Use	Page #	Previous Lease #
83571	10/31/1900	11	14	S 13	E 22	SW NE	900		1.95	Irrig	14	
83571	10/31/1900	11	14	S 13	E 22	SE NE	900		2.70	Irrig	14	

Any additional information about the right:

Farm Deferral Tax Status: Counties make the determination of whether a property qualifies for the farm use assessment without consideration of whether the lands have an associated water right which is leased instream. If you have questions regarding the farm use assessment you should contact your local county assessor. You should contact your County for any weed ordinance and management requirements.

The undersigned declare:

- I/We agree during the term of this lease to suspend use of water allowed under the water right(s) involved in the lease as well as and any other appurtenant primary or supplemental water right(s); and
- I/We certify are the lessor(s) (water right interest holder) of the water right(s) in Table 1. If not the deeded land owner, I/we have obtained consent from the deeded land owner and/or have provided documentation of authorization to pursue the instream lease; and
- I/We affirm that the information in this application is true and accurate.

Ronald Ploszaj Date: 3/26/14

Signature of Lessor

Printed name (and title): Ronald Ploszaj Business name, if applicable: _____
 Mailing Address (with state and zip): 5444 Vista Del Arroyo Dr. La Crescenta, CA 91214
 Phone number (include area code): 818-248-2876 **E-mail address: valpo@sbcglobal.net

Joanne Ploszaj Date: 3/26/14

Signature of Lessor

Printed name (and title): Joanne Ploszaj Business name, if applicable: _____
 Mailing Address (with state and zip): 5444 Vista Del Arroyo Dr. La Crescenta, CA 91214
 Phone number (include area code): 818-248-2876 **E-mail address: _____

District Instream Lease Application (revised 2/12/2014)

RECEIVED BY OWRD

MAR 26 2014

SALEM, OR

**DESCHUTES COUNTY
SEC.22 T14S R13E**

SCALE - 1" = 400'



SW 1/4 OF THE NE 1/4; SE 1/4 OF THE NE 1/4

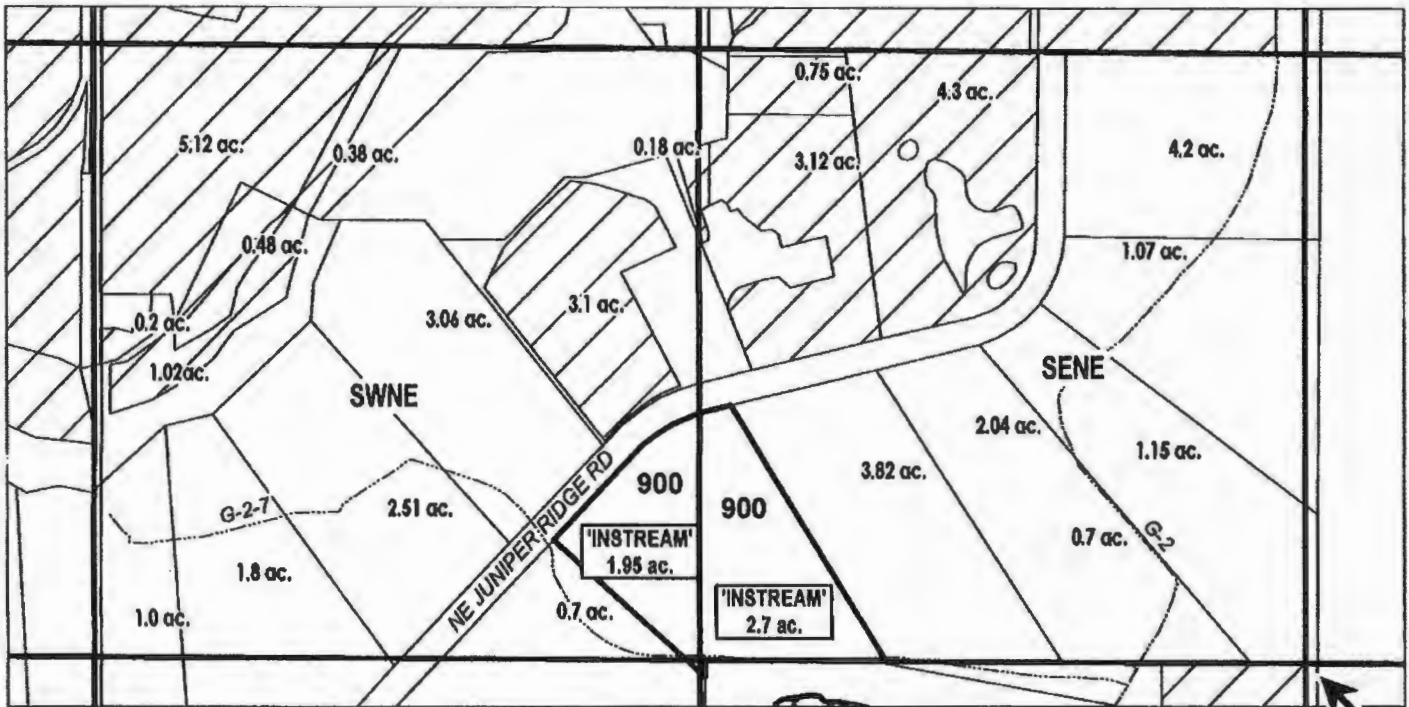

E 1/4 COR

RECEIVED BY OWRD

MAR 26 2014

SALEM, OR

	EXISTING WATER RIGHTS
	INSTREAM PARCELS
	PARCELS W/ WATER RIGHTS



APPLICATION FOR 1 YEAR INSTREAM LEASE

NAME: RONALD & JOANNE PLOSZAJ

TAXLOT #: 900

4.65 ACRES

DATE: 2/20/2014

FILE: I:\TRANSFER\INSTREAM\INSTRM141\YR141322_SNE

**Complete Table 1 Identify water right(s) proposed to be leased instream
Provide a separate Part 3 for each Lessor (water right interest holder/landowner)**

Table 1

Irrigation District or other Water Purveyor Name: Central Oregon Irrigation District

Specify Water Right, Priority Date, point of diversion(s) (POD), place of use, tax lot, gov't lot/DLC, acres to be leased, original use type, certificate page number, and any previous lease.

If not enough room below, you may add rows (see instructions) or create a spreadsheet/table (matching Table 1) and attach. Any attached table should include reference to the Lessor.

Water Right #	Priority Date	POD #	Twp	Rag	Sec	Q-Q	Tax Lot	Gov't Lot/DLC #	Acres	Use	Page #	Previous Lease #
83571	10/31/1900	11	16	S 12 E 01	SW	800			2.00	Irrig	36	IL-1062

Any additional information about the right:

Farm Deferral Tax Status: Counties make the determination of whether a property qualifies for the farm use assessment without consideration of whether the lands have an associated water right which is leased instream. If you have questions regarding the farm use assessment you should contact your local county assessor. You should contact your County for any weed ordinance and management requirements.

The undersigned declare:

- I/we agree during the term of this lease to suspend use of water allowed under the water right(s) involved in the lease as well as and any other appurtenant primary or supplemental water right(s); and
- I/we certify are the lessor(s) (water right interest holder) of the water right(s) in Table 1. If not the deeded land owner, I/we have obtained consent from the deeded land owner and/or have provided documentation of authorization to pursue the instream lease; and
- I/we affirm that the information in this application is true and accurate.

Signature of Lessor _____ Date: 3/4/14

Printed name (and title): Robert Roller Business name, if applicable: _____
 Mailing Address (with state and zip): 6689 Marbella Ln. Naples, FL 34109
 Phone number (include area code): 239-595-2341 **E-mail address: ROLLER@BUSINESSINAPLES.COM

Signature of Lessor _____ Date: 3/4/14

Printed name (and title): Pauline Roller Business name, if applicable: _____
 Mailing Address (with state and zip): 6689 Marbella Ln. Naples, FL 34109
 Phone number (include area code): 239-564-6879 **E-mail address: PAULINE@PAULINE.ROLLER.COM
 District Instream Lease Application (revised 2/12/2014)

RECEIVED BY OWRD

MAR 26 2014

SALEM, OR

DESCHUTES COUNTY SEC.01 T16S R12E

SCALE - 1" = 400'



NE 1/4 OF THE SW 1/4

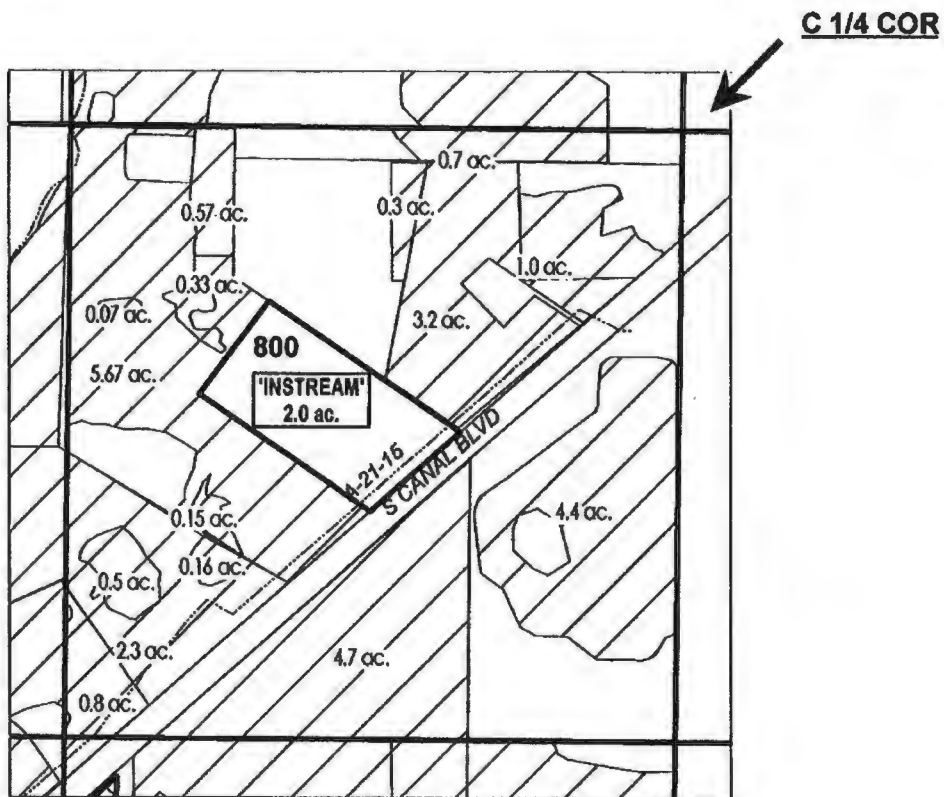

RECEIVED BY OWRD

MAR 26 2014

SALEM, OR

# ac.	INSTREAM PARCELS
	EXISTING WATER RIGHTS



APPLICATION FOR 1 YEAR INSTREAM LEASE

NAME: ROBERT & PAULINE ROLLER

TAXLOT #: 800

2.0 ACRES

DATE: 3/7/2014

FILE: I:\TRANSFER\INSTREAM\NSTRM1411 YR161201_NESW

EXHIBIT C

**Deschutes River Conservancy
2014 Instream Leasing Program**

**Policy Concerning Weeds & Instream Leases
Information on Farm Deferral & Lease Payment**

The Deschutes River Conservancy is dedicated to restoring stream flow and improving water quality in the Deschutes Basin; land stewardship is a component of these goals.

Weed Policy

The DRC expects participants in the Leasing Program will continue to exercise agricultural best management practices on lands enrolled in the Program, particularly with respect to the control of noxious and/or nuisance weeds. Failure to control weeds on leased acres may result in exclusion from Program compensation.

Information and Resources Attached

Farm Deferral Notice

Instream leasing is a beneficial use that protects your water right from forfeiture and allows for compensation for this Instream use, but please note that it does not automatically protect against loss of farm use special assessment. Exclusive Farm Use (EFU) zoned lands may still require at least minimal use with the intent to make a profit. It is the landowner's responsibility to know their tax assessment status and qualifying uses.

Information and Resources Attached

Donated Leases: One year and multi-year leases of less than 10 acres, leases with public entities, leases submitted after the due date, and leases with verified weed complaints are not paid a per acre or per acre-foot rate by the DRC.

I, Robert Roller understand the DRC weed policy and have
Print Name
been informed about farm deferral and donations.

Signature:  Date: 3/4/14

This form must be signed and returned with state lease form.

RECEIVED BY OWRD

Part 3 of 4 – Place of Use – Lessor Information and Signatures

**Complete Table 1. Identify water right(s) proposed to be leased instream
Provide a separate Part 3 for each Lessor (water right interest holder/landowner)**

Table 1

Irrigation District or other Water Purveyor Name: Central Oregon Irrigation District

Specify Water Right, Priority Date, point of diversion(s) (POD), place of use, tax lot, gov't lot/DLC, acres to be leased, original use type, certificate page number, and any previous lease.

If not enough room below, you may add rows (see instructions) or create a spreadsheet/table (matching Table 1) and attach.
Any attached table should include reference to the Lessor.

Water Right #	Priority Date	POD #	Twsp	Rng	Sec	Q-Q	Tax Lot	Gov't Lot/DLC #	Acres	Use	Page #	Previous Lease #		
83571	10/31/1900	11	16	S	12	E	10	SE SW	901		0.80	Irrig	37	IL-973

Any additional information about the right:

Farm Deferral Tax Status: Counties make the determination of whether a property qualifies for the farm use assessment without consideration of whether the lands have an associated water right which is leased instream. If you have questions regarding the farm use assessment you should contact your local county assessor. You should contact your County for any weed ordinance and management requirements.

The undersigned declare:

1. I/We agree during the term of this lease to suspend use of water allowed under the water right(s) involved in the lease as well as and any other appurtenant primary or supplemental water right(s); and
2. I/We certify are the lessor(s) (water right interest holder) of the water right(s) in Table 1. If not the deceded land owner, I/we have obtained consent from the deceded land owner and/or have provided documentation of authorization to pursue the instream lease; and
3. I/We affirm that the information in this application is true and accurate.

Javan Shull Date: 3-3-14
Signature of Lessor

Printed name (and title): Javan Shull Business name, if applicable: _____
Mailing Address (with state and zip): PO Box 6164, Bend, OR 97708
Phone number (include area code): 541-678-1558 **E-mail address: javan@tvcbean.com

Jacqueline Shull Date: 3-3-14
Signature of Lessor

Printed name (and title): Jacqueline Shull Business name, if applicable: _____
Mailing Address (with state and zip): PO Box 6164, Bend, OR 97708
Phone number (include area code): 541-678-1558 **E-mail address: _____

RECEIVED BY OWRD

MAR 26 2014

SALEM, OR

EXHIBIT C

**Deschutes River Conservancy
2014 Instream Leasing Program**

**Policy Concerning Weeds & Instream Leases
Information on Farm Deferral & Lease Payment**

The Deschutes River Conservancy is dedicated to restoring stream flow and improving water quality in the Deschutes Basin; land stewardship is a component of these goals.

Weed Policy

The DRC expects participants in the Leasing Program will continue to exercise agricultural best management practices on lands enrolled in the Program, particularly with respect to the control of noxious and/or nuisance weeds. Failure to control weeds on leased acres may result in exclusion from Program compensation.

Information and Resources Attached

Farm Deferral Notice

Instream leasing is a beneficial use that protects your water right from forfeiture and allows for compensation for this instream use, but please note that it does not automatically protect against loss of farm use special assessment. Exclusive Farm Use (EFU) zoned lands may still require at least minimal use with the intent to make a profit. It is the landowner's responsibility to know their tax assessment status and qualifying uses.

Information and Resources Attached

Donated Leases: One year and multi-year leases of less than 10 acres, leases with public entities, leases submitted after the due date, and leases with verified weed complaints are not paid a per acre or per acre-foot rate by the DRC.

I, JAVAN SHULL understand the DRC weed policy and have
Print Name
been informed about farm deferral and donations.

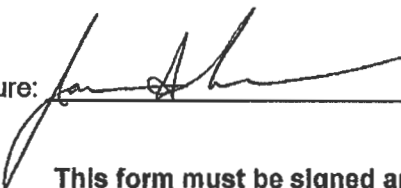
Signature:  Date: 3-3-14

This form must be signed and returned with state lease form.

RECEIVED BY OWRD

**DESCHUTES COUNTY
SEC.10 T16S R12E**

SCALE - 1" = 400'



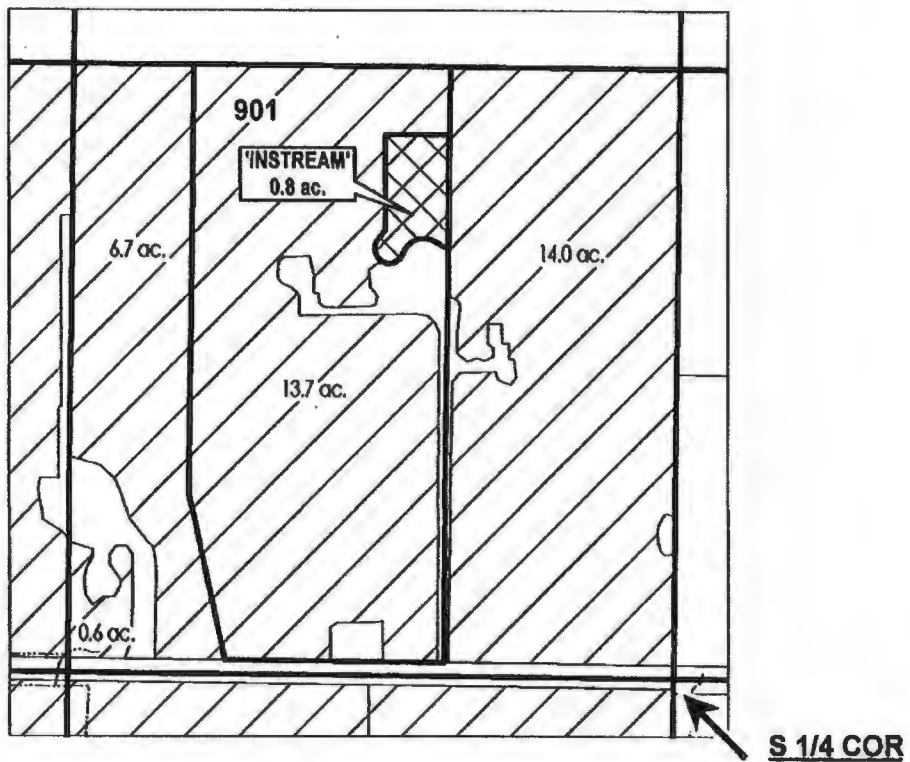

SE 1/4 OF THE SW 1/4



RECEIVED BY OWRD

MAR 26 2014

SALEM, OR

	EXISTING WATER RIGHTS
	INSTREAM LANDS



APPLICATION FOR 1 YEAR INSTREAM LEASE

NAME: JAVAN & JACQUELINE SHULL

TAXLOT #: 901

0.8 ACRES

DATE: 3/7/2014

FILE: I:\TRANSFER\INSTREAM\INSTRM141 YR161210_SESW

Part of 4 - Place of Use - Lessor Information and Signatures

Complete Table 1 Identify water right(s) proposed to be leased instream
Provide a separate Part 3 for each Lessor (water right interest holder/landowner)

Table 1

Irrigation District or other Water Purveyor Name: Central Oregon Irrigation District

Specify Water Right, Priority Date, point of diversion(s) (POD), place of use, tax lot, gov't lot/DLC, acres to be leased, original use type, certificate page number, and any previous lease.

If not enough room below, you may add rows (see instructions) or create a spreadsheet/table (matching Table 1) and attach. Any attached table should include reference to the Lessor.

Water Right #	Priority Date	POD #	Twp	Rng	Sec	Q-Q	Tax Lot	Gov't Lot/DLC #	Acres	Use	Page #	Previous Lease #
83571	10/31/1900	11	15	S	12	E	25	NE	102	Irrig	21	IL-995

Any additional information about the right:

Farm Deferral Tax Status: Counties make the determination of whether a property qualifies for the farm use assessment without consideration of whether the lands have an associated water right which is leased instream. If you have questions regarding the farm use assessment you should contact your local county assessor. You should contact your County for any weed ordinance and management requirements.

The undersigned declare:

- I/We agree during the term of this lease to suspend use of water allowed under the water right(s) involved in the lease as well as and any other appurtenant primary or supplemental water right(s); and
- I/We certify are the lessor(s) (water right interest holder) of the water right(s) in Table 1. If not the deeded land owner, I/we have obtained consent from the deeded land owner and/or have provided documentation of authorization to pursue the instream lease; and
- I/We affirm that the information in this application is true and accurate.

Janel Smith Date: 3/6/2014

Signature of Lessor

Printed name (and title): Janel Smith Business name, if applicable: _____
Mailing Address (with state and zip): 2206 SW 36th Ct. Redmond, OR 97756
Phone number (include area code): 541-480-3842 **E-mail address: janel.smith@bendroadband.com

Signature of Lessor

Printed name (and title): _____ Business name, if applicable: _____
Mailing Address (with state and zip): _____ **E-mail address: _____
Phone number (include area code): _____

District Instream Lease Application (revised 2/12/2014)

RECEIVED BY OWRD

MAR 26 2014

SALEM, OR

DESCHUTES COUNTY SEC.25 T15S R12E

SCALE - 1" = 400'



NE 1/4 OF THE NE 1/4

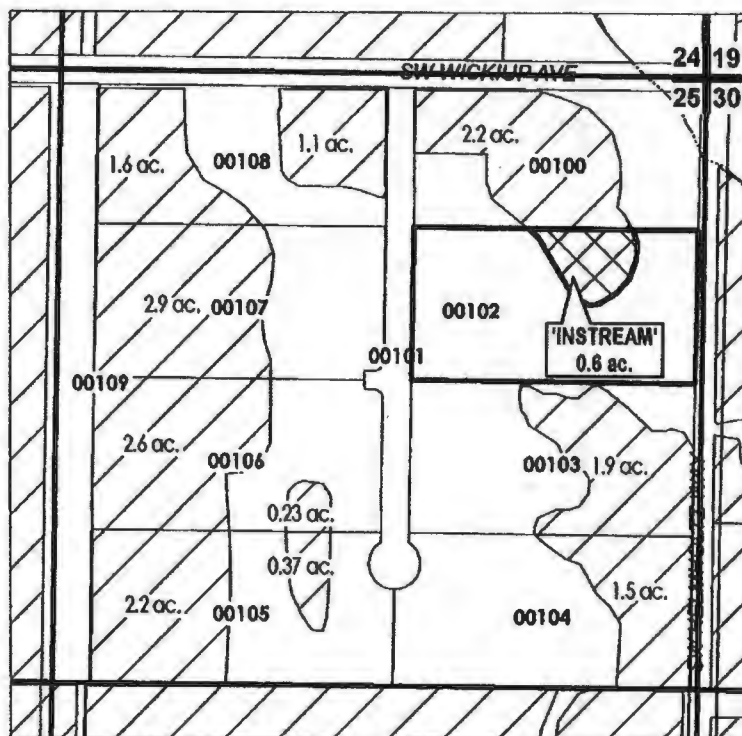

RECEIVED BY OWRD

MAR 26 2014

SALEM, OR

	EXISTING WATER RIGHTS
	INSTREAM LANDS

APPLICATION FOR 1 YEAR INSTREAM LEASE

NAME: JANEL SMITH

TAXLOT #: 102

0.6 ACRES



DATE: 2/28/2014

FILE: I:\TRANSFER\INSTREAM\INSTRM14\ YR151226_NENE

EXHIBIT C

**Deschutes River Conservancy
2014 Instream Leasing Program**

**Policy Concerning Weeds & Instream Leases
Information on Farm Deferral & Lease Payment**

The Deschutes River Conservancy is dedicated to restoring stream flow and improving water quality in the Deschutes Basin; land stewardship is a component of these goals.

Weed Policy

The DRC expects participants in the Leasing Program will continue to exercise agricultural best management practices on lands enrolled in the Program, particularly with respect to the control of noxious and/or nuisance weeds. Failure to control weeds on leased acres may result in exclusion from Program compensation.

Information and Resources Attached

Farm Deferral Notice

Instream leasing is a beneficial use that protects your water right from forfeiture and allows for compensation for this instream use, but please note that it does not automatically protect against loss of farm use special assessment. Exclusive Farm Use (EFU) zoned lands may still require at least minimal use with the intent to make a profit. It is the landowner's responsibility to know their tax assessment status and qualifying uses.

Information and Resources Attached

Donated Leases: One year and multi-year leases of less than 10 acres, leases with public entities, leases submitted after the due date, and leases with verified weed complaints are not paid a per acre or per acre-foot rate by the DRC.

I, Janel J. Smith understand the DRC weed policy and have
Print Name
been informed about farm deferral and donations.

Signature: Janel J. Smith Date: 3/6/14

This form must be signed and returned with state lease form.

RECEIVED BY OWRD

MAR 26 2014

SALEM, OR

Part 4 of 4 – Water Right and Instream Use Information

Use a separate Part 4 for each water right to be leased instream

Table 2

Use Table 2 to illustrate the totals for the water right proposed to be leased instream (based on Part 3 of 4) Water Right # 83571

Total rate and volume by priority date, POD, use and acreage as appropriate considering the right to be leased. If not enough room below, you may add rows (see instructions) or create a spreadsheet (matching Table 2 and clearly labeled) and attach.

(cfs = cubic feet per second and af = acre-feet)

Priority Date	POD #	Use	Acre	Other Information (such as conditions/limitations on the right)	Rate (cfs)	Volume (af)
10/31/1900	11	Irrig	13.05	Season 1 Rate / Total Volume	0.149	123.15
10/31/1900	11	Irrig	13.05	Season 2 Rate	0.203	
10/31/1900	11	Irrig	13.05	Season 3 Rate	0.277	
12/02/1907	11	Irrig	13.05	Season 3 Rate	0.111	

Total af from storage, if applicable: AF or N/A

If the POD is not described on the certificate or, if there is more than one POD listed on the certificate, then the specific POD must be described: POD # 11

Table 3

Instream Use created by the lease River Basin: Deschutes River/Stream Name: Deschutes River, tributary to Columbia River

Proposed Instream Reach: Or Proposed Instream Point: Instream use protected at the POD

A reach typically begins at the POD and ends at the mouth of the source stream: From the POD 11 to Mouth of Deschutes River (RM 0)

OR Please check this box if you are not sure of the proposed reach and want water to be protected within a reach below the POD, if possible. If no reach is identified or the above box is not checked, and there is only one POD listed on the water right, the lease may be processed to be protected at the POD.)

Instream Portion: May not exceed the maximum rate/volume for the right (identified in Table 2)

Use the table 3 to illustrate the instream rate, volume and instream period by priority date, POD, Use and acreage, as appropriate. If not enough room below, you may add rows (see instructions) or create a spreadsheet (clearly labeled and matching the below portion of Table 3) and attach.

Priority date	POD #	Use	Acre	Proposed Instream Period	Instream Rate (cfs)	Total instream volume (af)
10/31/1900	11	Irrig	13.05	Season 1 Rate / Total Maximum Volume	0.090	71.13
10/31/1900	11	Irrig	13.05	Season 2 Rate	0.120	
10/31/1900	11	Irrig	13.05	Season 3 Rate	0.222	

OR Please check this box if you are not sure of the proposed rate, volume and instream period. As part of its review process, the Department will identify the appropriate instream rate, volume and period considering the water right(s) being leased and instream benefits.

Yes N/A Conditions to avoid enlargement or injury to other water rights, if any, or other limitations: list here The instream flow will be allocated on a daily average basis up to the described rate from April 1 through October 26.

Note: The Department may identify additional conditions to prevent injury and/or enlargement.

Any additional information about the proposed instream use: _____

RECEIVED BY OWRD

Central Oregon Irrigation District			
IL-2014-04			
Water Right Changes for Instream Maps			
TRS	QQ	AC	OWRD #
141322	SWNE	0.02 ac Transferred off	T-10479
141322	SENE	0.75 ac Transferred on	T-10479
141322	SENE	0.70 ac Transferred on	T-11509
141322	SENE	0.73 ac Transferred off	T-10479
151225	NENW	1.60 ac Transferred on	T-10389
151225	NENW	0.83 ac Transferred on	T-10478
151225	NENW	0.15 ac Transferred on	T-10754
151225	NENW	0.45 ac Transferred off	T-9836
151225	NENW	0.75 ac Transferred off	T-10478
151225	NENW	0.15 ac Transferred off	T-10754
151225	NENW	0.15 ac Transferred off	T-11172
151225	NENE	0.30 ac Exited	T-10826
151225	NENE	2.50 ac Exited	T-11248
161201	NESW	4.70 ac Transferred on	T-10290
161201	NESW	0.66 ac Transferred on	T-11168
161201	NESW	1.12 ac Transferred on	T-11509
161201	NESW	0.33 ac Transferred off	T-11509
161210	SESW	1.00 ac Exited	T-10826

RECEIVED BY OWRD
MAR 26 2014
SALEM, OR