



State of Oregon  
Water Resources Department  
725 Summer Street NE, Suite A  
Salem, Oregon 97301-1266  
(503) 986-0900

# Application for District Instream Lease

## Part 1 of 4 – Minimum Requirements Checklist

<b>This Application to be used for water rights in the name of or conveyed by an Irrigation District (or similar organization)</b> <b>Complete Parts 1 through 4 and any required attachments</b>	OWRD #	IL-1360
	District #	IL-14-03

Check all items included with this application. (N/A = Not Applicable)

Yes  N/A Pooled Lease—a lease with more than one Lessor (Landowner/water right interest holder)

Fee in the amount of:

<input checked="" type="checkbox"/> \$450.00 for a lease involving four or more landowners or four or more water rights	Or <input type="checkbox"/> \$300.00 for all other leases
<input type="checkbox"/> Check enclosed or	
<input checked="" type="checkbox"/> Fee Charged to customer account <u>Deschutes River Cons.</u> (Account name)	

Part 1 – Completed Minimum Requirements Checklist

Part 2 – Completed District and Other Party Signature Page

Part 3 – Completed Place of Use and Lessor Signature Page  
(Include a separate Part 3 for each Lessor.)

Part 4 – Completed Water Right and Instream Use Information  
(Include a separate Part 4 for each Water Right.)

How many Water Rights are included in the lease application? 1 (# of rights)

List each water right to be leased instream here: 83571

Yes  N/A Other water rights, if any, appurtenant to the lands involved in the lease application and not proposed to be leased instream.

List those other water rights here: 76714

Yes  No Conservation Reserve Enhancement Program CREP – Are some or all of the lands to be leased part of CREP or another Federal program (list here: \_\_\_\_\_)?

### Required Attachments:

Yes  N/A Instream lease application map(s). More than one QQ and property may be included on each map. A map is not required if an entire right is being leased or if the right is for use of municipal or quasi-municipal water use. The map should include the following:

- A north arrow and map scale (no smaller than 1" = 1320').
- Label township, range, section and quarter-quarter (QQ).
- If an irrigation right, the numbers of acres to be leased in each quarter-quarter identify and hachure/shade to differentiate between the acreage being leased and any remaining. If the place of use has more than one priority date, source stream, and/or point of diversion you must identify each with separate hachuring or shading and label.
- Tax lot lines and numbers must be included on the map and should clearly identify the property(s) involved.

Yes  N/A If the Lessor(s) is not the deeded land owner, include one of the following:

- A notarized statement from the land owner consenting to the lease and a copy of the recorded deed; or
- A water right conveyance agreement and a copy of the recorded deed for the landowner at the time the water right was conveyed; or
- Other documentation.

Yes  N/A If the right has not been used in the last five years; provide supporting documentation indicating why a right (or portion thereof) is not subject to forfeiture.

RECEIVED BY OWRD

MAR 26 2014

SALEM, OR

**Part 2 of 4 – District and other party Signature**

<b>Term of the Lease:</b> The lease is requested to begin in: month <u>April</u> year <u>2014</u> and end: month <u>October</u> year <u>2014</u> .	
<b>Public use:</b> Check the public use(s) this lease will serve (as defined by ORS 537.332): <input checked="" type="checkbox"/> Conservation, maintenance and enhancement of aquatic, fish and wildlife, fish and wildlife habitat and any other ecological values. <input checked="" type="checkbox"/> Recreation <input checked="" type="checkbox"/> Pollution abatement <input type="checkbox"/> Navigation	<b>Termination provision (for multiyear leases):</b> <b>The parties to the lease request (choose one):</b> <input type="checkbox"/> a. The option of terminating the lease prior to expiration of the full term with written notice to the Department by the Lessor(s) and/or Lessee. <input checked="" type="checkbox"/> b. The option of terminating the lease prior to expiration of the full term, with consent by all parties to the lease. <input type="checkbox"/> c. The parties would not like to include a Termination Provision. (See instructions for limitations to this provision)
<b>Additive/Replacing Relationship to other instream water rights:</b> Instream leases are generally additive to other existing instream water rights created as a result of instream leases and transfers and/or allocations of conserved water. Since instream leases are also generally senior to other instream rights created through a state agency process or conversion of minimum flows, they generally replace a portion of these junior instream rights. If you would like this lease to relate to other instream water rights differently than described above, please check this box. <input type="checkbox"/> And attach an explanation of your intent.	
<b>Precedent:</b> If a right which has been leased is later proposed to be leased again or later transferred or become part of an allocation of conserved water project, a new injury review shall be required. An instream lease shall not set a precedent on a future transaction.	
<b>Validity of the rights to be leased:</b> <input checked="" type="checkbox"/> The water right(s) to be leased have been used under the terms and conditions of the right(s) during the last five years or have been leased instream; or <input type="checkbox"/> The water right(s) have not been used for the last five years according to the terms and conditions of the rights. However, the water right(s) is not subject to forfeiture under ORS 540.610(2). Documentation describing why the water right is not subject to forfeiture has been provided.	

**SIGNATURES**

The undersigned declare that the information contained in this application is true and accurate.

*Laura A Wollam*  
 Signature of Co-Lessor

Date: 03/20/14

Printed name (and title): Laura Wollam, Water Use Specialist  
 Business/Organization name: Central Oregon Irrigation District  
 Mailing Address (with state and zip): 1055 SW Lake Ct, Redmond, OR 97756  
 Phone number (include area code): 541-504-7577 \*\*E-mail address: lauraw@coid.org

\_\_\_\_\_  
 Signature of Co-Lessor Date: \_\_\_\_\_

Printed name (and title): \_\_\_\_\_  
 Business/organization name: \_\_\_\_\_  
 Mailing Address (with state and zip): \_\_\_\_\_  
 Phone number (include area code): \_\_\_\_\_ \*\*E-mail address: \_\_\_\_\_

**RECEIVED BY OWRD**  
**MAR 26 2014**  
**SALEM, OR**

**See next page for additional signatures.**



Gen Hubert  
Signature of Lessee

Date: 3/26/14

Printed name (and title): Gen Hubert, Water Leasing Program Manager

Business/organization name: Deschutes River Conservancy

Mailing Address (with state and zip): PO Box 1560, Bend, OR 97709

Phone number (include area code): 541-382-4077 x16 \*\*E-mail address: gen@deschutesriver.org

**\*\* BY PROVIDING AN E-MAIL ADDRESS, CONSENT IS GIVEN TO RECEIVE ALL CORRESPONDENCE FROM THE DEPARTMENT ELECTRONICALLY. COPIES OF THE FINAL ORDER DOCUMENTS WILL ALSO BE MAILED TO THE LESSOR**

RECEIVED BY OWRD

MAR 26 2014

SALEM, OR

**Part 3 of 4 – Place of Use – Lessor Information and Signatures**

**Complete Table 1 Identify water right(s) proposed to be leased instream**  
**Provide a separate Part 3 for each Lessor (water right interest holder/landowner)**

**Table 1**

**Irrigation District or other Water Purveyor Name:** Central Oregon Irrigation District

**Specify Water Right, Priority Date, point of diversion(s) (POD), place of use, tax lot, gov't lot/DLC, acres to be leased, original use type, certificate page number, and any previous lease.**

If not enough room below, you may add rows (see instructions) or create a spreadsheet/table (matching Table 1) and attach.  
 Any attached table should include reference to the Lessor.

Water Right #	Priority Date	POD #	Twp	Rng	Sec	Q-Q	Tax Lot	Gov't Lot/DLC #	Acres	Use	Page #	Previous Lease #		
83571	10/31/1900	11	15	S	13	E	18	NE	SW	200	1.10	Irrig	25	IL-972

**Any additional information about the right:**

**Farm Deferral Tax Status:** Counties make the determination of whether a property qualifies for the farm use assessment without consideration of whether the lands have an associated water right which is leased instream. If you have questions regarding the farm use assessment you should contact your local county assessor. You should contact your County for any weed ordinance and management requirements.

The undersigned declare:

- I/We agree during the term of this lease to suspend use of water allowed under the water right(s) involved in the lease as well as and any other appurtenant primary or supplemental water right(s); and
- I/We certify are the lessor(s) (water right interest holder) of the water right(s) in Table 1. If not the dedeed land owner, I/we have obtained consent from the dedeed land owner and/or have provided documentation of authorization to pursue the instream lease; and
- I/We affirm that the information in this application is true and accurate.

Signature of Lessor:  Date: 3-7-14

Printed name (and title): Patrick Budke Business name, if applicable: \_\_\_\_\_  
 Mailing Address (with state and zip): PO Box 671686, Chugiak, AK 99567-1686  
 Phone number (include area code): 907-360-0146 \*\*E-mail address: budke@gci.net

Signature of Lessor:  Date: 3-7-14

Printed name (and title): Allison Budke Business name, if applicable: \_\_\_\_\_  
 Mailing Address (with state and zip): PO Box 671686, Chugiak, AK 99567-1686  
 Phone number (include area code): 907-360-0146 \*\*E-mail address: \_\_\_\_\_

RECEIVED BY OWRD

MAR 26 2014

SALEM, OR

**EXHIBIT C**

**Deschutes River Conservancy  
2014 Instream Leasing Program**

**Policy Concerning Weeds & Instream Leases  
Information on Farm Deferral & Lease Payment**

The Deschutes River Conservancy is dedicated to restoring stream flow and improving water quality in the Deschutes Basin; land stewardship is a component of these goals.

**Weed Policy**

The DRC expects participants in the Leasing Program will continue to exercise agricultural best management practices on lands enrolled in the Program, particularly with respect to the control of noxious and/or nuisance weeds. Failure to control weeds on leased acres may result in exclusion from Program compensation.

*Information and Resources Attached*

**Farm Deferral Notice**

Instream leasing is a beneficial use that protects your water right from forfeiture and allows for compensation for this instream use, but please note that it does not automatically protect against loss of farm use special assessment. Exclusive Farm Use (EFU) zoned lands may still require at least minimal use with the intent to make a profit. It is the landowner's responsibility to know their tax assessment status and qualifying uses.

*Information and Resources Attached*

**Donated Leases:** One year and multi-year leases of less than 10 acres, leases with public entitlements, leases submitted after the due date, and leases with verified weed complaints are not paid a per acre or per acre-foot rate by the DRC.

I, Patrick Budke understand the DRC weed policy and have  
*Print Name*  
been informed about farm deferral and donations.

Signature: \_\_\_\_\_

Date: \_\_\_\_\_

3-7-14

This form must be signed and returned with state ~~lease form~~ **RECEIVED BY OWRD**

MAR 26 2014



# DESCHUTES COUNTY SEC.18 T15S R13E

SCALE - 1" = 400'



NE 1/4 OF THE SW 1/4

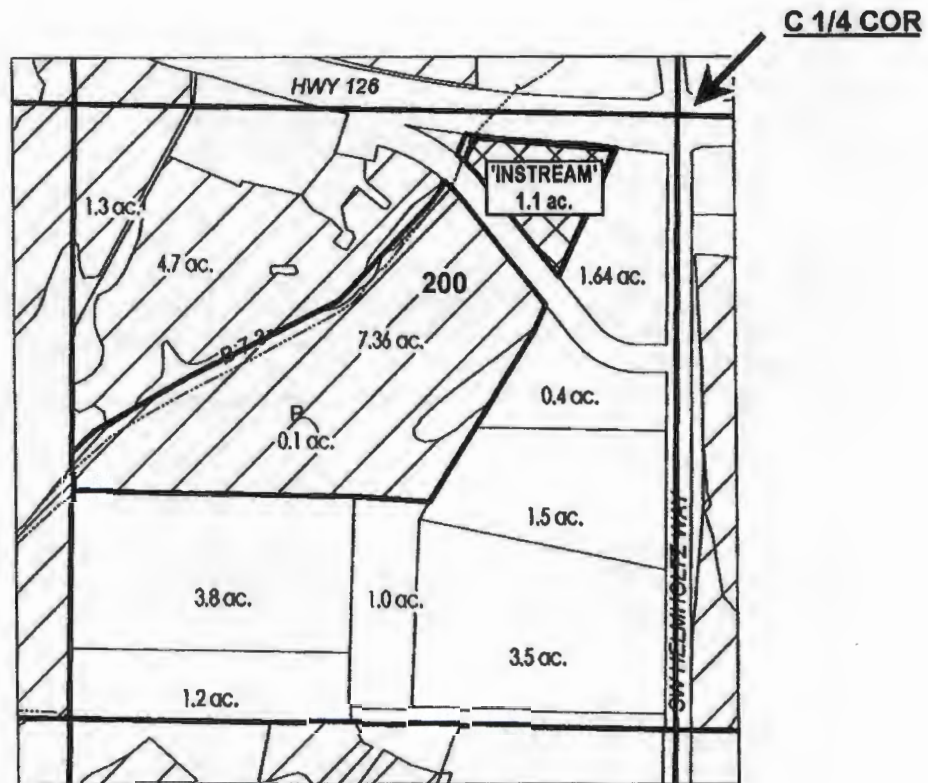

RECEIVED BY OWRD

MAR 26 2014

SALEM, OR

	EXISTING WATER RIGHTS
	INSTREAM LANDS
# ac.	PARCELS W/ WATER RIGHTS



## APPLICATION FOR 1 YEAR INSTREAM LEASE

NAME: PATRICK & ALLISON BUDKE

TAXLOT #: 200

1.1 ACRES

DATE: 3/6/2014

FILE: I:\TRANSFER\INSTREAM\INSTRM1411 YR151318\_NESW

**EXHIBIT C**

**Deschutes River Conservancy  
2014 Instream Leasing Program**

**Policy Concerning Weeds & Instream Leases  
Information on Farm Deferral & Lease Payment**

The Deschutes River Conservancy is dedicated to restoring stream flow and improving water quality in the Deschutes Basin; land stewardship is a component of these goals.

**Weed Policy**

The DRC expects participants in the Leasing Program will continue to exercise agricultural best management practices on lands enrolled in the Program, particularly with respect to the control of noxious and/or nuisance weeds. Failure to control weeds on leased acres may result in exclusion from Program compensation.

*Information and Resources Attached*

**Farm Deferral Notice**

Instream leasing is a beneficial use that protects your water right from forfeiture and allows for compensation for this instream use, but please note that it does not automatically protect against loss of farm use special assessment. Exclusive Farm Use (EFU) zoned lands may still require at least minimal use with the intent to make a profit. It is the landowner's responsibility to know their tax assessment status and qualifying uses.

*Information and Resources Attached*

**Donated Leases:** One year and multi-year leases of less than 10 acres, leases with public entities, leases submitted after the due date, and leases with verified weed complaints are not paid a per acre or per acre-foot rate by the DRC.

I, LEE DEMPSEY understand the DRC weed policy and have  
*Print Name*  
been informed about farm deferral and donations.

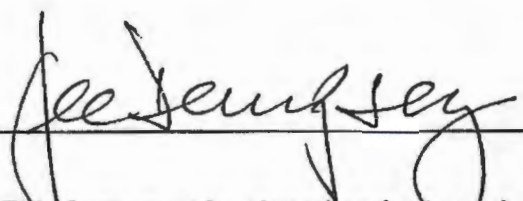
Signature:  Date: 2.27.14

**This form must be signed and returned with state lease form.**

RECEIVED BY OWRD  
MAR 26 2014  
SALEM, OR



Complete Table 1. Identify water right(s) proposed to be leased instream. Provide a separate Part 3 for each Lessor (water right interest holder/landowner)

Table 1

Irrigation District or other Water Purveyor Name: Central Oregon Irrigation District

Specify Water Right, Priority Date, point of diversion(s) (POD), place of use, tax lot, gov't lot/DLC, acres to be leased, original use type, certificate page number, and any previous lease.

If not enough room below, you may add rows (see instructions) or create a spreadsheet/table (matching Table 1) and attach. Any attached table should include reference to the Lessor.

Water Right #	Priority Date	POD #	Twp	Rng	Sec	Q-Q	Tax Lot	Gov't Lot/DLC #	Acres	Use	Page #	Previous Lease #
83571	10/31/1900	11	16	S 12	E 10	SW SE	1000		0.60	Irrig	37	IL-972

Any additional information about the right: \_\_\_\_\_

**Farm Deferral Tax Status:** Counties make the determination of whether a property qualifies for the farm use assessment without consideration of whether the lands have an associated water right which is leased instream. If you have questions regarding the farm use assessment you should contact your local county assessor. You should contact your County for any weed ordinance and management requirements.

The undersigned declare:

- I/We agree during the term of this lease to suspend use of water allowed under the water right(s) involved in the lease as well as and any other appurtenant primary or supplemental water right(s); and
- I/We certify are the lessor(s) (water right interest holder) of the water right(s) in Table 1. If not the deeded land owner, I/we have obtained consent from the deeded land owner and/or have provided documentation of authorization to pursue the instream lease; and
- I/We affirm that the information in this application is true and accurate.

*Lee Dempsey* Date: 2-27-14  
Signature of Lessor

Printed name (and title): Lee Dempsey Business name, if applicable: \_\_\_\_\_  
Mailing Address (with state and zip): 21000 Young Ave, Bend, OR 97701-8970  
Phone number (include area code): 541-317-1034 \*\*E-mail address: \_\_\_\_\_

*Marlene J. Dempsey* Date: 2/27/14  
Signature of Lessor

Printed name (and title): Marlene Dempsey Business name, if applicable: \_\_\_\_\_  
Mailing Address (with state and zip): 21000 Young Ave, Bend, OR 97701-8970  
Phone number (include area code): 541-317-1034 \*\*E-mail address: \_\_\_\_\_

RECEIVED BY OWRD

MAR 26 2014

SALEM, OR



DESCHUTES COUNTY  
SEC.10 T16S R12E

SCALE - 1" = 400'



SW 1/4 OF THE SE 1/4

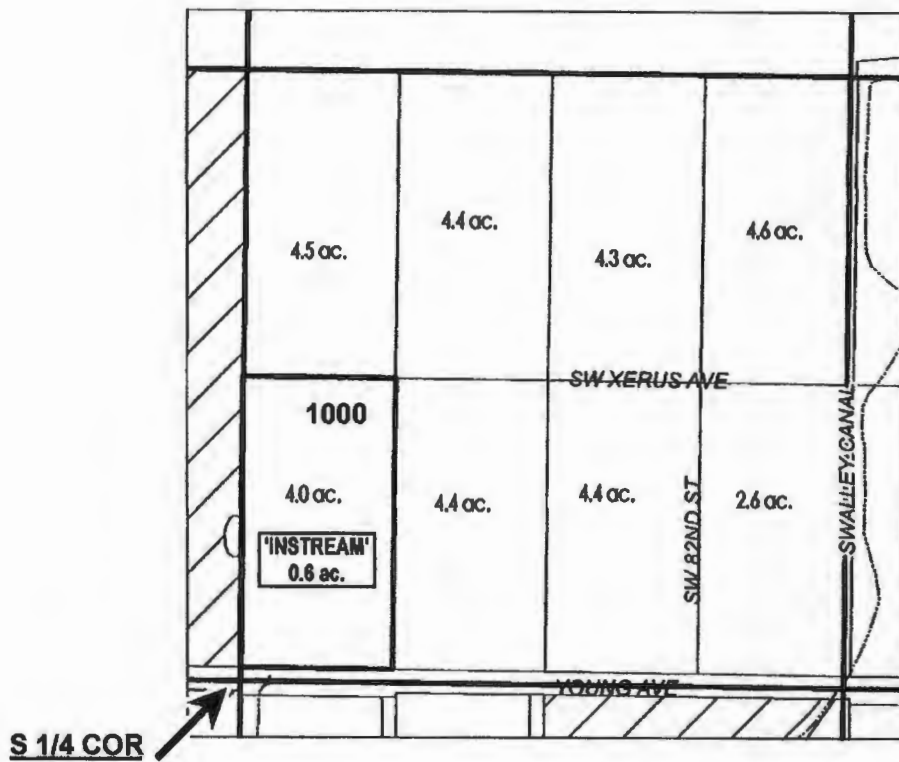

RECEIVED BY OWRD

MAR 26 2014

SALEM, OR

# ac.	INSTREAM PARCELS
# ac.	PARCELS W/ WATER RIGHTS

APPLICATION FOR 1 YEAR INSTREAM LEASE

NAME: LEE & MARLENE DEMPSEY

TAXLOT #: 1000

0.6 ACRES



DATE: 3/7/2014

FILE: I:\TRANSFER\INSTREAM\INSTRM1411 YR161210\_SWSE

**Part of 4 - Place of Use - Lessor Information and Signatures**

**Complete Table 1 Identify water right(s) proposed to be leased instream  
Provide a separate Part 3 for each Lessor (water right interest holder/landowner)**

**Table 1**

**Irrigation District or other Water Purveyor Name:** Central Oregon Irrigation District

**Specify Water Right, Priority Date, point of diversion(s) (POD), place of use, tax lot, gov't lot/DLC, acres to be leased, original use type, certificate page number, and any previous lease.**

**If not enough room below, you may add rows (see instructions) or create a spreadsheet/table (matching Table 1) and attach.  
Any attached table should include reference to the Lessor.**

Water Right #	Priority Date	POD #	Twp	Rag	Sec	Q-Q	Tax Lot	Gov't Lot/DLC #	Acres	Use	Page #	Previous Lease #
83571	10/31/1900	11	15	S 12	E 25	NE NW	205		0.55	Irrig	21	IL-1138

**Any additional information about the right:** \_\_\_\_\_

**Farm Deferral Tax Status:** Counties make the determination of whether a property qualifies for the farm use assessment without consideration of whether the lands have an associated water right which is leased instream. If you have questions regarding the farm use assessment you should contact your local county assessor. You should contact your County for any weed ordinance and management requirements.

The undersigned declare:

- I/We agree during the term of this lease to suspend use of water allowed under the water right(s) involved in the lease as well as and any other appurtenant primary or supplemental water right(s); and
- I/We certify are the lessor(s) (water right interest holder) of the water right(s) in Table 1. If not the deeded land owner, I/we have obtained consent from the deeded land owner and/or have provided documentation of authorization to pursue the instream lease; and
- I/We affirm that the information in this application is true and accurate.

Mark Frank Date: 3-17-14  
Signature of Lessor

Printed name (and title): Mark Frank Business name, if applicable: \_\_\_\_\_  
Mailing Address (with state and zip): 6180 SW Wickiup Ln, Redmond, OR 97756-1776  
Phone number (include area code): 541-815-2224 \*\*E-mail address: \_\_\_\_\_

Angela Frank Date: 3-17-14  
Signature of Lessor

Printed name (and title): Angela Frank Business name, if applicable: \_\_\_\_\_  
Mailing Address (with state and zip): 6180 SW Wickiup Ln, Redmond, OR 97756-1776  
Phone number (include area code): \_\_\_\_\_ \*\*E-mail address: \_\_\_\_\_

RECEIVED BY OWRD

MAR 26 2014

SALEM, OR



**DESCHUTES COUNTY  
SEC.25 T15S R12E**

SCALE - 1" = 400'



**NE 1/4 OF THE NW 1/4**

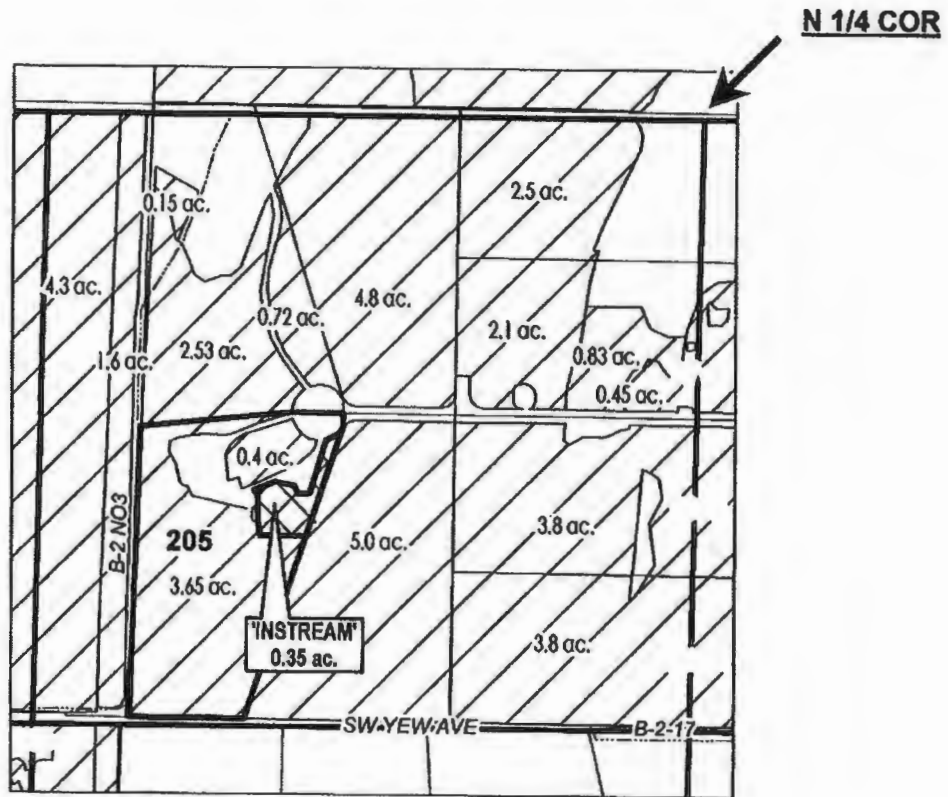

RECEIVED BY OWRD

MAR 26 2014

SALEM, OR

	EXISTING WATER RIGHTS
	INSTREAM LANDS



**APPLICATION FOR 1 YEAR INSTREAM LEASE**

**NAME: MARK & ANGELA FRANK**

**TAXLOT #: 205**

**0.35 ACRES**

DATE: 3/17/2014

FILE: I:\TRANSFER\INSTREAM\INSTRM141 YR0151225\_NENW

**EXHIBIT C**

**Deschutes River Conservancy  
2014 Instream Leasing Program**

**Policy Concerning Weeds & Instream Leases  
Information on Farm Deferral & Lease Payment**

The Deschutes River Conservancy is dedicated to restoring stream flow and improving water quality in the Deschutes Basin; land stewardship is a component of these goals.

**Weed Policy**

The DRC expects participants in the Leasing Program will continue to exercise agricultural best management practices on lands enrolled in the Program, particularly with respect to the control of noxious and/or nuisance weeds. Failure to control weeds on leased acres may result in exclusion from Program compensation.

*Information and Resources Attached*

**Farm Deferral Notice**

Instream leasing is a beneficial use that protects your water right from forfeiture and allows for compensation for this instream use, but please note that it does not automatically protect against loss of farm use special assessment. Exclusive Farm Use (EFU) zoned lands may still require at least minimal use with the intent to make a profit. It is the landowner's responsibility to know their tax assessment status and qualifying uses.

*Information and Resources Attached*

**Donated Leases:** One year and multi-year leases of less than 10 acres, leases with public entities, leases submitted after the due date, and leases with verified weed complaints are not paid a per acre or per acre-foot rate by the DRC.

I, Mark Frank understand the DRC weed policy and have  
*Print Name*  
been informed about farm deferral and donations.

Signature: Mark Frank Date: 3-17-14

**This form must be signed and returned with state lease form.**

**RECEIVED BY OWRD**

MAR 26 2014



**EXHIBIT C**

**Deschutes River Conservancy  
2014 Instream Leasing Program**

**Policy Concerning Weeds & Instream Leases  
Information on Farm Deferral & Lease Payment**

The Deschutes River Conservancy is dedicated to restoring stream flow and improving water quality in the Deschutes Basin; land stewardship is a component of these goals.

**Weed Policy**

The DRC expects participants in the Leasing Program will continue to exercise agricultural best management practices on lands enrolled in the Program, particularly with respect to the control of noxious and/or nuisance weeds. Failure to control weeds on leased acres may result in exclusion from Program compensation.

*Information and Resources Attached*

**Farm Deferral Notice**

Instream leasing is a beneficial use that protects your water right from forfeiture and allows for compensation for this instream use, but please note that it does not automatically protect against loss of farm use special assessment. Exclusive Farm Use (EFU) zoned lands may still require at least minimal use with the intent to make a profit. It is the landowner's responsibility to know their tax assessment status and qualifying uses.

*Information and Resources Attached*

**Donated Leases:** One year and multi-year leases of less than 10 acres, leases with public entitlements, leases submitted after the due date, and leases with verified weed complaints are not paid a per acre or per acre-foot rate by the DRC.

I, Wanda Gloude understand the DRC weed policy and have  
*Print Name*  
been informed about farm deferral and donations.

Signature: Wanda Gloude Date: 3-8-14

This form must be signed and returned with state lease form.

RECEIVED BY OWRD

MAR 26 2014

SALEM, OR

**Complete Table 1 Identify water right(s) proposed to be leased instream**  
**Provide a separate Part 3 for each Lessor (water right interest holder/landowner)**

**Table 1**

**Irrigation District or other Water Purveyor Name:** Central Oregon Irrigation District

**Specify Water Right, Priority Date, point of diversion(s) (POD), place of use, tax lot, gov't lot/DLC, acres to be leased, original use type, certificate page number, and any previous lease.**

**If not enough room below, you may add rows (see instructions) or create a spreadsheet/table (matching Table 1) and attach.**  
**Any attached table should include reference to the Lessor.**

Water Right #	Priority Date	POD #	Twp	Rng	Sec	Q-Q	Tax Lot	Gov't Lot/DLC #	Acres	Use	Page #	Previous Lease #		
83571	10/31/1900	11	14	S	13	E	35	NE	SW	1500	2.50	Irrig	18	IL-1133

**Any additional information about the right:**

**Farm Deferral Tax Status:** Counties make the determination of whether a property qualifies for the farm use assessment without consideration of whether the lands have an associated water right which is leased instream. If you have questions regarding the farm use assessment you should contact your local county assessor. You should contact your County for any weed ordinance and management requirements.

The undersigned declare:

- I/We agree during the term of this lease to suspend use of water allowed under the water right(s) involved in the lease as well as and any other appurtenant primary or supplemental water right(s); and
- I/We certify are the lessor(s) (water right interest holder) of the water right(s) in Table 1. If not the deeded land owner, I/we have obtained consent from the deeded land owner and/or have provided documentation of authorization to pursue the instream lease; and
- I/We affirm that the information in this application is true and accurate.

Thomas Gloude Signature of Lessor  
 Date: 3/8/14

Printed name (and title): Thomas Gloude Business name, if applicable:  
 Mailing Address (with state and zip): 2045 36<sup>th</sup> Ave SE, Albany, OR 97322  
 Phone number (include area code): 541-926-2863 \*\*E-mail address:

Wanda Gloude Signature of Lessor  
 Date: 3/8/14

Printed name (and title): Wanda Gloude Business name, if applicable:  
 Mailing Address (with state and zip): 2045 36<sup>th</sup> Ave SE, Albany, OR 97322  
 Phone number (include area code): 541-926-2863 \*\*E-mail address:

RECEIVED BY OWRD

MAR 26 2014

SALEM, OR



**DESCHUTES COUNTY  
SEC.35 T14S R13E**

SCALE - 1" = 400'



NE 1/4 OF THE SW 1/4

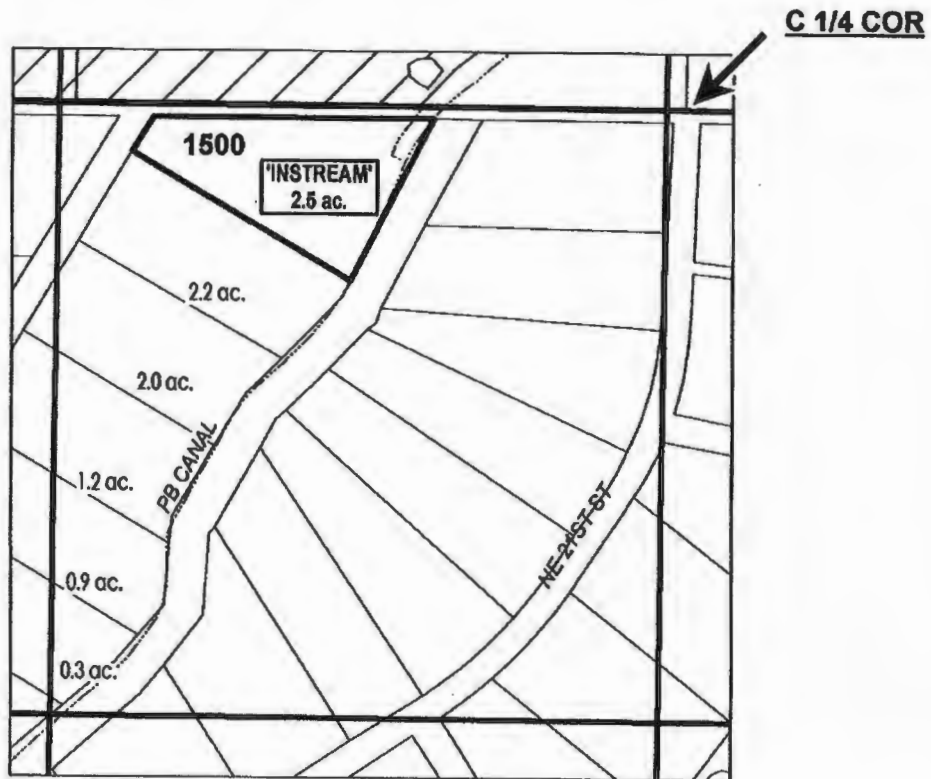

RECEIVED BY OWRD

MAR 26 2014

SALEM, OR

# ac.	INSTREAM PARCELS
# ac.	PARCELS W/ WATER RIGHTS



**APPLICATION FOR 1 YEAR INSTREAM LEASE**

NAME: THOMAS & WANDA GLOUDE

TAXLOT #: 1500

2.5 ACRES

DATE: 3/13/2014

FILE: \\TRANSFER\INSTREAM\INSTRM141 YR141335\_NE3W

Part of 4 - Place of Use - Lessor Information and Signatures

Complete Table 1 Identify water right(s) proposed to be leased instream  
Provide a separate Part 3 for each Lessor (water right interest holder/landowner)

Table 1

Irrigation District or other Water Purveyor Name: Central Oregon Irrigation District

Specify Water Right, Priority Date, point of diversion(s) (POD), place of use, tax lot, gov't lot/DLC, acres to be leased, original use type, certificate page number, and any previous lease.

If not enough room below, you may add rows (see instructions) or create a spreadsheet/table (matching Table 1) and attach. Any attached table should include reference to the Lessor.

Water Right #	Priority Date	POD #	Twp	Rug	Sec	Q-Q	Tax Lot	Gov't Lot/DLC #	Acres	Use	Page #	Previous Lease #
83571	10/31/1900	11	15	S 12 E	14	NE	300		3.50	Irrig	21	IL-994

Any additional information about the right: \_\_\_\_\_

**Farm Deferral Tax Status:** Counties make the determination of whether a property qualifies for the farm use assessment without consideration of whether the lands have an associated water right which is leased instream. If you have questions regarding the farm use assessment you should contact your local county assessor. You should contact your County for any weed ordinance and management requirements.

The undersigned declare:

- I/We agree during the term of this lease to suspend use of water allowed under the water right(s) involved in the lease as well as and any other appurtenant primary or supplemental water right(s); and
- I/We certify are the lessor(s) (water right interest holder) of the water right(s) in Table 1. If not the deeded land owner, I/we have obtained consent from the deeded land owner and/or have provided documentation of authorization to pursue the instream lease; and
- I/We affirm that the information in this application is true and accurate.

Date: 3-10-14

Signature of Lessor

Printed name (and title): John Green Business name, if applicable: \_\_\_\_\_  
 Mailing Address (with state and zip): 235 SW 67<sup>th</sup> St. Redmond, OR 97756-9391  
 Phone number (include area code): 541-923-2037 \*\*E-mail address: \_\_\_\_\_

Sally Green Date: 3-10-14

Signature of Lessor

Printed name (and title): Sally Green Business name, if applicable: \_\_\_\_\_  
 Mailing Address (with state and zip): 235 SW 67<sup>th</sup> St. Redmond, OR 97756-9391  
 Phone number (include area code): 541-923-2037 \*\*E-mail address: \_\_\_\_\_

District Instream Lease Application (revised 2/12/2014) 541-480-3004

RECEIVED BY OWRD

MAR 26 2014

SALEM, OR



**EXHIBIT C**

**Deschutes River Conservancy  
2014 Instream Leasing Program**

**Policy Concerning Weeds & Instream Leases  
Information on Farm Deferral & Lease Payment**

The Deschutes River Conservancy is dedicated to restoring stream flow and improving water quality in the Deschutes Basin; land stewardship is a component of these goals.

**Weed Policy**

The DRC expects participants in the Leasing Program will continue to exercise agricultural best management practices on lands enrolled in the Program, particularly with respect to the control of noxious and/or nuisance weeds. Failure to control weeds on leased acres may result in exclusion from Program compensation.

*Information and Resources Attached*

**Farm Deferral Notice**

Instream leasing is a beneficial use that protects your water right from forfeiture and allows for compensation for this instream use, but please note that it does not automatically protect against loss of farm use special assessment. Exclusive Farm Use (EFU) zoned lands may still require at least minimal use with the intent to make a profit. It is the landowner's responsibility to know their tax assessment status and qualifying uses.

*Information and Resources Attached*

**Donated Leases:** One year and multi-year leases of less than 10 acres, leases with public entities, leases submitted after the due date, and leases with verified weed complaints are not paid a per acre or per acre-foot rate by the DRC.

I, John C. Green understand the DRC weed policy and have  
*Print Name*  
been informed about farm deferral and donations.

Signature: John C. Green Date: 3-10-14

**This form must be signed and returned with state lease form.**

RECEIVED BY OWRD

MAR 26 2014

SALEM, OR

# DESCHUTES COUNTY SEC.14 T15S R12E

SCALE - 1" = 400'



NE 1/4 OF THE NE 1/4

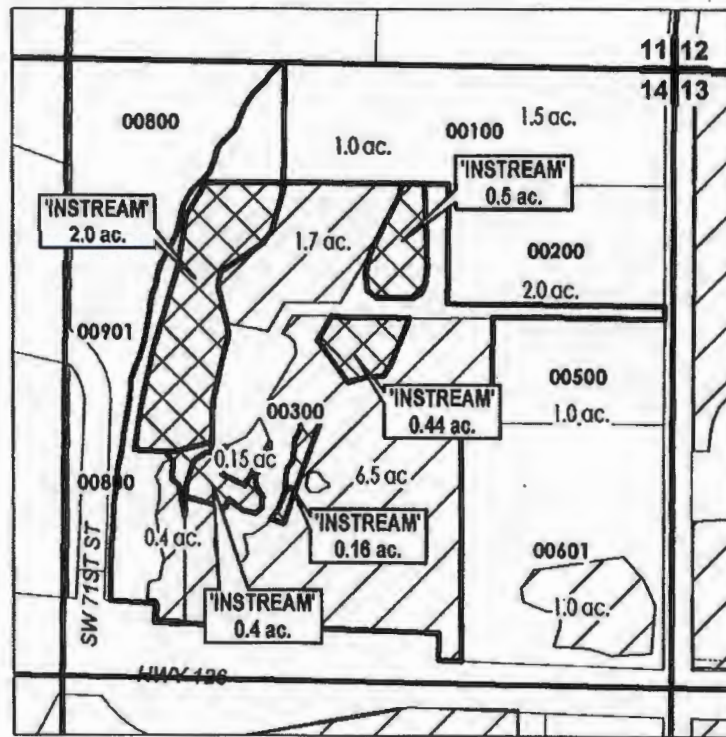

RECEIVED BY OWRD

MAR 26 2014

SALEM, OR

	EXISTING WATER RIGHTS
	INSTREAM LANDS
# ac.	PARCELS W/ WATER RIGHTS

CENTRAL OREGON



IRRIGATION DISTRICT

APPLICATION FOR 1 YEAR INSTREAM LEASE

NAME: JOHN & SALLY GREEN

TAXLOT #: 300

3.5 ACRES

DATE: 3/13/2014

FILE: I:\TRANSFER\INSTREAM\INSTRM1411 YR151214\_NENE



**Part 4 of 4 – Water Right and Instream Use Information**

Use a separate Part 4 for each water right to be leased instream

**Table 2**

**Use Table 2 to illustrate the totals for the water right proposed to be leased instream (based on Part 3 of 4) Water Right # 83571**

Total rate and volume by priority date, POD, use and acreage as appropriate considering the right to be leased. If not enough room below, you may add rows (see instructions) or create a spreadsheet (matching Table 2 and clearly labeled) and attach.

(cfs = cubic feet per second and af = acre-feet)

Priority Date	POD #	Use	Acres	Other Information (such as conditions/limitations on the right)				Rate (cfs)	Volume (af)
				Season 1 Rate / Total Volume	Season 2 Rate	Season 3 Rate	Season 3 Rate		
10/31/1900	11	Irrig	8.05				0.092	75.96	
10/31/1900	11	Irrig	8.05				0.125		
10/31/1900	11	Irrig	8.05				0.171		
12/02/1907	11	Irrig	8.05				0.068		

Total af from storage, if applicable: AF or  N/A

If the POD is not described on the certificate or, if there is more than one POD listed on the certificate, then the specific POD must be described: POD # 11

**Table 3**

<b>Instream Use created by the lease</b>	<b>River Basin:</b> Deschutes	<b>River/Stream Name:</b> Deschutes River, tributary to Columbiar River						
<b>Proposed Instream Reach:</b>	<b>Or Proposed Instream Point:</b>							
<input checked="" type="checkbox"/> A reach typically begins at the POD and ends at the mouth of the source stream: From the POD 11 to Mouth of Deschutes River (RM 0)	<input type="checkbox"/> Instream use protected at the POD							
<b>OR</b> <input type="checkbox"/> Please check this box if you are not sure of the proposed reach and want water to be protected within a reach below the POD, if possible. If no reach is identified or the above box is not checked, and there is only one POD listed on the water right, the lease may be processed to be protected at the POD.)								
<b>Instream Portion: May not exceed the maximum rate/volume for the right (identified in Table 2)</b>								
Use the table 3 to illustrate the instream rate, volume and instream period by priority date, POD, Use and acreage, as appropriate. If not enough room below, you may add rows (see instructions) or create a spreadsheet (clearly labeled and matching the below portion of Table 3) and attach.								
Priority date	POD #	Use	Acres	Proposed Instream Period			Instream Rate (cfs)	Total instream volume (af)
				Season 1 Rate / Total Maximum Volume	Season 2 Rate	Season 3 Rate		
10/31/1900	11	Irrig	8.05				0.055	43.88
10/31/1900	11	Irrig	8.05				0.074	
10/31/1900	11	Irrig	8.05				0.137	
<b>OR</b> <input type="checkbox"/> Please check this box if you are not sure of the proposed rate, volume and instream period. As part of its review process, the Department will identify the appropriate instream rate, volume and period considering the water right(s) being leased and instream benefits.								
<input checked="" type="checkbox"/> Yes <input type="checkbox"/> N/A <b>Conditions to avoid enlargement or injury to other water rights, if any, or other limitations:</b> list here The instream flow will be allocated on a daily average basis up to the described rate from April 1 through October 26.								
Note: The Department may identify additional conditions to prevent injury and/or enlargement.								
<b>Any additional information about the proposed instream use:</b>								
<b>RECEIVED BY OWRD</b>								

<b>Central Oregon Irrigation District</b>			
<b>IL-2014-03</b>			
<b>Water Right Changes for Instream Maps</b>			
<b>TRS</b>	<b>QQ</b>	<b>AC</b>	<b>OWRD #</b>
151214	NENE	1.50 ac Transferred on	T-11703
151225	NENW	1.60 ac Transferred on	T-10389
151225	NENW	0.83 ac Transferred on	T-10478
151225	NENW	0.15 ac Transferred on	T-10754
151225	NENW	0.45 ac Transferred off	T-9836
151225	NENW	0.75 ac Transferred off	T-10478
151225	NENW	0.15 ac Transferred off	T-10754
151225	NENW	0.15 ac Transferred off	T-11172
151318	NESW	1.14 ac Transferred off	T-9836
161210	SWSE	1.00 ac Transferred off	T-11703