



State of Oregon  
Water Resources Department  
725 Summer Street NE, Suite A  
Salem, Oregon 97301-1266  
(503) 986-0900

# Application for District Instream Lease

## Part 1 of 4 – Minimum Requirements Checklist

This Application to be used for water rights in the name of or conveyed by an Irrigation District (or similar organization) Complete Parts 1 through 4 and any required attachments	OWRD #	IL-1382
	District #	IL-14-22

Check all items included with this application. (N/A = Not Applicable)

Yes  N/A Pooled Lease-a lease with more than one Lessor (Landowner/water right interest holder)

Fee in the amount of:

<input checked="" type="checkbox"/> \$450.00 for a lease involving four or more landowners or four or more water rights	Or <input type="checkbox"/> \$300.00 for all other leases
<input type="checkbox"/> Check enclosed or	
<input checked="" type="checkbox"/> Fee Charged to customer account <u>Deschutes River Cons.</u> (Account name)	

Part 1 – Completed Minimum Requirements Checklist

Part 2 – Completed District and Other Party Signature Page

Part 3 – Completed Place of Use and Lessor Signature Page  
(Include a separate Part 3 for each Lessor.)

RECEIVED BY OWRD

Part 4 – Completed Water Right and Instream Use Information  
(Include a separate Part 4 for each Water Right.)

APR 02 2014

How many Water Rights are included in the lease application? 1 (# of rights)

SALEM, OR

List each water right to be leased instream here: 83571

Yes  N/A Other water rights, if any, appurtenant to the lands involved in the lease application and not proposed to be leased instream.

List those other water rights here: 76714

Yes  No Conservation Reserve Enhancement Program CREP – Are some or all of the lands to be leased part of CREP or another Federal program (list here: \_\_\_\_\_)?

### Required Attachments:

Yes  N/A Instream lease application map(s). More than one QQ and property may be included on each map. A map is not required if an entire right is being leased or if the right is for use of municipal or quasi-municipal water use. The map should include the following:

- A north arrow and map scale (no smaller than 1" = 1320').
- Label township, range, section and quarter-quarter (QQ).
- If an irrigation right, the numbers of acres to be leased in each quarter-quarter identify and hachure/shade to differentiate between the acreage being leased and any remaining. If the place of use has more than one priority date, source stream, and/or point of diversion you must identify each with separate hachuring or shading and label.
- Tax lot lines and numbers must be included on the map and should clearly identify the property(s) involved.

Yes  N/A If the Lessor(s) is not the deeded land owner, include one of the following:

- A notarized statement from the land owner consenting to the lease and a copy of the recorded deed; or
- A water right conveyance agreement and a copy of the recorded deed for the landowner at the time the water right was conveyed; or
- Other documentation.

Yes  N/A If the right has not been used in the last five years; provide supporting documentation indicating why a right (or portion thereof) is not subject to forfeiture.

**Part 2 of 4 – District and other party Signature**

<b>Term of the Lease:</b> The lease is requested to begin in: month <u>April</u> year <u>2014</u> and end: month <u>October</u> year <u>2014</u> .	
<b>Public use:</b> Check the public use(s) this lease will serve (as defined by ORS 537.332): <input checked="" type="checkbox"/> Conservation, maintenance and enhancement of aquatic, fish and wildlife, fish and wildlife habitat and any other ecological values. <input checked="" type="checkbox"/> Recreation <input checked="" type="checkbox"/> Pollution abatement <input type="checkbox"/> Navigation	<b>Termination provision (for multiyear leases):</b> <b>The parties to the lease request (choose one):</b> <input type="checkbox"/> a. The option of terminating the lease prior to expiration of the full term with written notice to the Department by the Lessor(s) and/or Lessee. <input checked="" type="checkbox"/> b. The option of terminating the lease prior to expiration of the full term, with consent by all parties to the lease. <input type="checkbox"/> c. The parties would not like to include a Termination Provision. (See instructions for limitations to this provision)
<b>Additive/Replacing Relationship to other instream water rights:</b> Instream leases are generally additive to other existing instream water rights created as a result of instream leases and transfers and/or allocations of conserved water. Since instream leases are also generally senior to other instream rights created through a state agency process or conversion of minimum flows, they generally replace a portion of these junior instream rights. If you would like this lease to relate to other instream water rights differently than described above, please check this box. <input type="checkbox"/> And attach an explanation of your intent.	
<b>Precedent:</b> If a right which has been leased is later proposed to be leased again or later transferred or become part of an allocation of conserved water project, a new injury review shall be required. An instream lease shall not set a precedent on a future transaction.	
<b>Validity of the rights to be leased:</b> <input checked="" type="checkbox"/> The water right(s) to be leased have been used under the terms and conditions of the right(s) during the last five years or have been leased instream; or <input type="checkbox"/> The water right(s) have not been used for the last five years according to the terms and conditions of the rights. However, the water right(s) is not subject to forfeiture under ORS 540.610(2). Documentation describing why the water right is not subject to forfeiture has been provided.	

**SIGNATURES**

The undersigned declare that the information contained in this application is true and accurate.

*Laura Wollam*  
Signature of Co-Lessor

Date: 04/01/14

Printed name (and title): Laura Wollam, Water Use Specialist

Business/Organization name: Central Oregon Irrigation District

Mailing Address (with state and zip): 1055 SW Lake Ct, Redmond, OR 97756

Phone number (include area code): 541-504-7577 \*\*E-mail address: lauraw@coird.org

\_\_\_\_\_  
Signature of Co-Lessor

Date: \_\_\_\_\_

Printed name (and title): \_\_\_\_\_

Business/organization name: \_\_\_\_\_

Mailing Address (with state and zip): \_\_\_\_\_

Phone number (include area code): \_\_\_\_\_ \*\*E-mail address: \_\_\_\_\_

**RECEIVED BY OWRD**

**APR 03 2014**

**SALEM, OR**

See next page for additional signatures.

Genetic Hubert  
Signature of Lessee

Date: 4/3/2014

Printed name (and title): Gen Hubert, Water Leasing Program Manager

Business/organization name: Deschutes River Conservancy

Mailing Address (with state and zip): PO Box 1560, Bend, OR 97709

Phone number (include area code): 541-382-4077 x16 \*\*E-mail address: gen@deschutesriver.org

**\*\* BY PROVIDING AN E-MAIL ADDRESS, CONSENT IS GIVEN TO RECEIVE ALL CORRESPONDENCE FROM THE DEPARTMENT ELECTRONICALLY. COPIES OF THE FINAL ORDER DOCUMENTS WILL ALSO BE MAILED TO THE LESSOR**

RECEIVED BY OWRD

APR 03 2014

SALEM, OR

Part of 4 -- Place of Use -- Lessor Information and Signatures

**Complete Table 1 Identify water right(s) proposed to be leased instream**  
**Provide a separate Part 3 for each Lessor (water right interest holder/landowner)**

**Table 1**

**Irrigation District or other Water Purveyor Name:** Central Oregon Irrigation District

**Specify Water Right, Priority Date, point of diversion(s) (POD), place of use, tax lot, gov't lot/DLC, acres to be leased, original use type, certificate page number, and any previous lease.**

If not enough room below, you may add rows (see instructions) or create a spreadsheet/table (matching Table 1) and attach.  
 Any attached table should include reference to the Lessor.

Water Right #	Priority Date	POD #	Twp	Rng	Sec	Q-Q	Tax Lot	Gov't Lot/DLC #	Acres	Use	Page #	Previous Lease #	
83571	10/31/1900	1	17	S	13	E	19	SE	NE	1108	0.50	Irrig	46

**Any additional information about the right:**

**Farm Deferral Tax Status:** Counties make the determination of whether a property qualifies for the farm use assessment without consideration of whether the lands have an associated water right which is leased instream. If you have questions regarding the farm use assessment you should contact your local county assessor. You should contact your County for any weed ordinance and management requirements.

The undersigned declare:

- I/We agree during the term of this lease to suspend use of water allowed under the water right(s) involved in the lease as well as and any other appurtenant primary or supplemental water right(s); and
- I/We certify are the lessor(s) (water right interest holder) of the water right(s) in Table 1. If not the deeded land owner, I/we have obtained consent from the deeded land owner and/or have provided documentation of authorization to pursue the instream lease; and
- I/We affirm that the information in this application is true and accurate.

*Gary D. Cronen*  
 Signature of Lessor  
 Date: 3/10/14

Printed name (and title): Gary Cronen Business name, if applicable: \_\_\_\_\_  
 Mailing Address (with state and zip): 61517 Milo, Bend, OR 97702-2004  
 Phone number (include area code): 541-815-1667 \*\*E-mail address: \_\_\_\_\_

Signature of Lessor \_\_\_\_\_ Date: \_\_\_\_\_

Printed name (and title): \_\_\_\_\_ Business name, if applicable: \_\_\_\_\_  
 Mailing Address (with state and zip): \_\_\_\_\_ \*\*E-mail address: \_\_\_\_\_  
 Phone number (include area code): \_\_\_\_\_ \*\*E-mail address: \_\_\_\_\_

RECEIVED BY OWRD

APR 03 2014

SALEM, OR

RECEIVED BY OWRD

APR 03 2014

SALEM, OR

**EXHIBIT C**

**Deschutes River Conservancy  
2014 Instream Leasing Program**

**Policy Concerning Weeds & Instream Leases  
Information on Farm Deferral & Lease Payment**

The Deschutes River Conservancy is dedicated to restoring stream flow and improving water quality in the Deschutes Basin; land stewardship is a component of these goals.

**Weed Policy**

The DRC expects participants in the Leasing Program will continue to exercise agricultural best management practices on lands enrolled in the Program, particularly with respect to the control of noxious and/or nuisance weeds. Failure to control weeds on leased acres may result in exclusion from Program compensation.

*Information and Resources Attached*

**Farm Deferral Notice**

Instream leasing is a beneficial use that protects your water right from forfeiture and allows for compensation for this instream use, but please note that it does not automatically protect against loss of farm use special assessment. Exclusive Farm Use (EFU) zoned lands may still require at least minimal use with the intent to make a profit. It is the landowner's responsibility to know their tax assessment status and qualifying uses.

*Information and Resources Attached*

**Donated Leases:** One year and multi-year leases of less than 10 acres, leases with public entitlements, leases submitted after the due date, and leases with verified weed complaints are not paid a per acre or per acre-foot rate by the DRC.

I, GARY CRONEN understand the DRC weed policy and have  
*Print Name*  
been informed about farm deferral and donations.

Signature: Gary D Cronen Date: 3/10/14

**This form must be signed and returned with state lease form.**



DESCHUTES COUNTY  
SEC.19 T17S R13E

SCALE - 1" = 400'



SE 1/4 OF THE NE 1/4

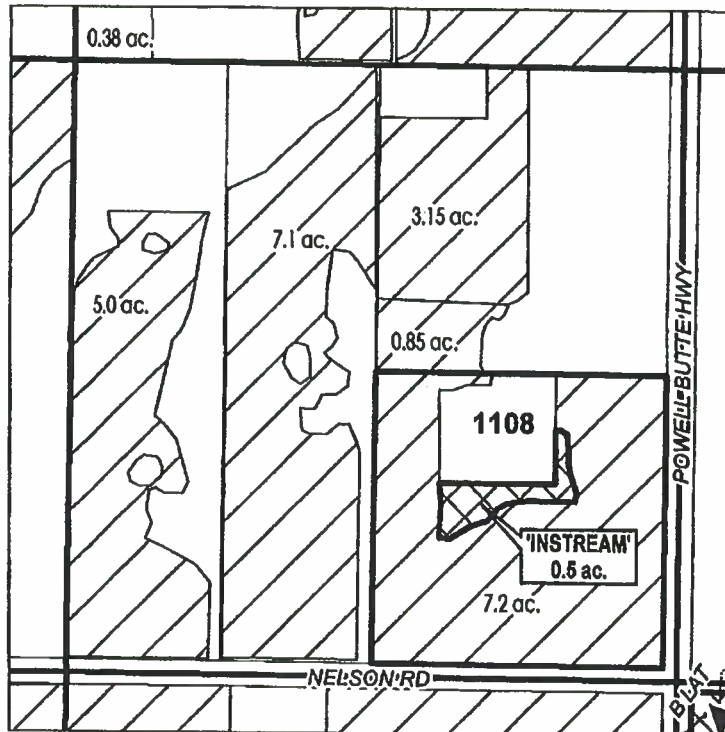

E 1/4 COR

RECEIVED BY OWRD

APR 03 2014

SALEM, OR

	EXISTING WATER RIGHTS
	INSTREAM LANDS



APPLICATION FOR 1 YEAR INSTREAM LEASE

NAME: GARY CRONEN

TAXLOT #: 1108

0.5 ACRES

DATE: 3/24/2014

FILE: I:\TRANSFER\INSTREAM\INSTRM1411 YR171319\_SENE

**Complete Table 1 Identify water right(s) proposed to be leased instream  
Provide a separate Part 3 for each Lessor (water right interest holder/landowner)**

**Table 1**

**Irrigation District or other Water Purveyor Name:** Central Oregon Irrigation District

**Specify Water Right, Priority Date, point of diversion(s) (POD), place of use, tax lot, gov't lot/DLC, acres to be leased, original use type, certificate page number, and any previous lease.**

If not enough room below, you may add rows (see instructions) or create a spreadsheet/table (matching Table 1) and attach.  
Any attached table should include reference to the Lessor.

Water Right #	Priority Date	POD #	Twp	Rng	Sec	Q-Q	Tax Lot	Gov't Lot/DLC #	Acres	Use	Page #	Previous Lease #		
83571	10/31/1900	1	17	S	14	E	25	SW	NE	104	12.00	Irrig	51	IL-1062

**Any additional information about the right:**

**Farm Deferral Tax Status:** Counties make the determination of whether a property qualifies for the farm use assessment without consideration of whether the lands have an associated water right which is leased instream. If you have questions regarding the farm use assessment you should contact your local county assessor. You should contact your County for any weed ordinance and management requirements.

The undersigned declare:

- I/We agree during the term of this lease to suspend use of water allowed under the water right(s) involved in the lease as well as and any other appurtenant primary or supplemental water right(s); and
- I/We certify are the lessor(s) (water right interest holder) of the water right(s) in Table 1. If not the deeded land owner, I/we have obtained consent from the deeded land owner and/or have provided documentation of authorization to pursue the instream lease; and
- I/We affirm that the information in this application is true and accurate.

 Date: 3/27/14

Signature of Lessor

Printed name (and title): James Crouch Business name, if applicable: \_\_\_\_\_  
 Mailing Address (with state and zip): 62655 County Line Rd. Bend, OR 97701-9430  
 Phone number (include area code): 541-948-5447 \*\*E-mail address: \_\_\_\_\_

 Date: 3/27/14

Signature of Lessor

Printed name (and title): D'Lorah Crouch Business name, if applicable: \_\_\_\_\_  
 Mailing Address (with state and zip): 62655 County Line Rd. Bend, OR 97701-9430  
 Phone number (include area code): 541-617-1526 \*\*E-mail address: \_\_\_\_\_

RECEIVED BY OWRD

APR 03 2014

SALEM, OR

**EXHIBIT C**

**Deschutes River Conservancy  
2014 Instream Leasing Program**

**Policy Concerning Weeds & Instream Leases  
Information on Farm Deferral & Lease Payment**

The Deschutes River Conservancy is dedicated to restoring stream flow and improving water quality in the Deschutes Basin; land stewardship is a component of these goals.

**Weed Policy**

The DRC expects participants in the Leasing Program will continue to exercise agricultural best management practices on lands enrolled in the Program, particularly with respect to the control of noxious and/or nuisance weeds. Failure to control weeds on leased acres may result in exclusion from Program compensation.

*Information and Resources Attached*

**Farm Deferral Notice**

Instream leasing is a beneficial use that protects your water right from forfeiture and allows for compensation for this instream use, but please note that it does not automatically protect against loss of farm use special assessment. Exclusive Farm Use (EFU) zoned lands may still require at least minimal use with the intent to make a profit. It is the landowner's responsibility to know their tax assessment status and qualifying uses.

*Information and Resources Attached*

**Donated Leases:** One year and multi-year leases of less than 10 acres, leases with public entitlements, leases submitted after the due date, and leases with verified weed complaints are not paid a per acre or per acre-foot rate by the DRC.

I, James A Cravel understand the DRC weed policy and have  
*Print Name*  
been informed about farm deferral and donations.

Signature:  Date: 3/27/14

**This form must be signed and returned with state lease form.**

**RECEIVED BY OWRD**



**DESCHUTES COUNTY  
SEC.25 T17S R14E**

SCALE - 1" = 400'



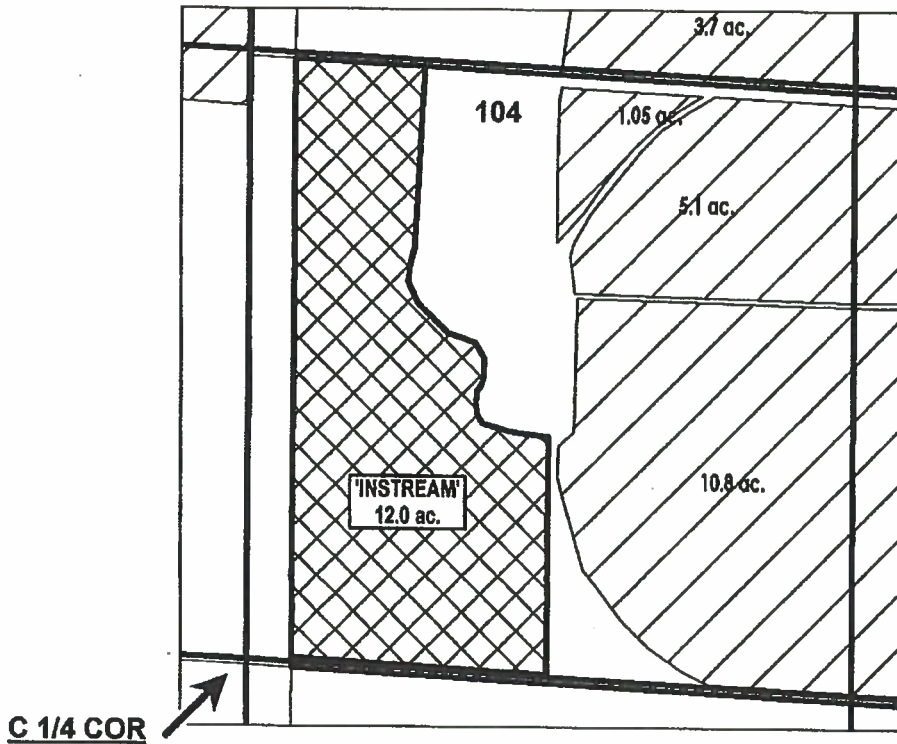

**SW 1/4 OF THE NE 1/4**



**RECEIVED BY OWRD**

**APR 03 2014**

**SALEM, OR**

	EXISTING WATER RIGHTS
	INSTREAM LANDS



**APPLICATION FOR 1 YEAR INSTREAM LEASE**

**NAME: JAMES & D'LORAH CROUCH**

**TAXLOT #: 104**

**12.0 ACRES**

DATE: 3/18/2014

FILE: I:\TRANSFER\UNSTREAM\UNSTRM14\1 YR171225\_SWNE

**Part 3 of 4 – Place of Use – Lessor Information and Signatures**

**Complete Table 1 Identify water right(s) proposed to be leased instream  
Provide a separate Part 3 for each Lessor (water right interest holder/landowner)**

**Table 1**

**Irrigation District or other Water Purveyor Name:** Central Oregon Irrigation District

**Specify Water Right, Priority Date, point of diversion(s) (POD), place of use, tax lot, gov't lot/DLC, acres to be leased, original use type, certificate page number, and any previous lease.**

**If not enough room below, you may add rows (see instructions) or create a spreadsheet/table (matching Table 1) and attach. Any attached table should include reference to the Lessor.**

Water Right #	Priority Date	POD #	Twp	Rng	Sec	Q-Q	Tax Lot	Gov't Lot/DLC #	Acres	Use	Page #	Previous Lease #
83571	10/31/1900	1	17	S	13	E	28	SE	1404	0.65	Irrig	47

**Any additional information about the right:**

**Farm Deferral Tax Status:** Counties make the determination of whether a property qualifies for the farm use assessment without consideration of whether the lands have an associated water right which is leased instream. If you have questions regarding the farm use assessment you should contact your local county assessor. You should contact your County for any weed ordinance and management requirements.

The undersigned declare:

- I/We agree during the term of this lease to suspend use of water allowed under the water right(s) involved in the lease as well as and any other appurtenant primary or supplemental water right(s); and
- I/We certify are the lessor(s) (water right interest holder) of the water right(s) in Table 1. If not the deeded land owner, I/we have obtained consent from the deeded land owner and/or have provided documentation of authorization to pursue the instream lease; and
- I/We affirm that the information in this application is true and accurate.

 Signature of Lessor  
 Printed name (and title): Jon Napier Business name, if applicable: \_\_\_\_\_  
 Mailing Address (with state and zip): 62467 Stenkamp Rd. Bend, OR 97701  
 Phone number (include area code): 541-382-3011 \*\*E-mail address: \_\_\_\_\_

**RECEIVED BY OWRD**

APR 03 2014

**SALEM, OR**

Signature of Lessor \_\_\_\_\_ Date: \_\_\_\_\_  
 Printed name (and title): Shelley Napier Business name, if applicable: \_\_\_\_\_  
 Mailing Address (with state and zip): 62467 Stenkamp Rd. Bend, OR 97701  
 Phone number (include area code): 541-280-0739 \*\*E-mail address: \_\_\_\_\_

**EXHIBIT C**

**Deschutes River Conservancy  
2014 Instream Leasing Program**

**Policy Concerning Weeds & Instream Leases  
Information on Farm Deferral & Lease Payment**

The Deschutes River Conservancy is dedicated to restoring stream flow and improving water quality in the Deschutes Basin; land stewardship is a component of these goals.

**Weed Policy**

The DRC expects participants in the Leasing Program will continue to exercise agricultural best management practices on lands enrolled in the Program, particularly with respect to the control of noxious and/or nuisance weeds. Failure to control weeds on leased acres may result in exclusion from Program compensation.

*Information and Resources Attached*

**Farm Deferral Notice**

Instream leasing is a beneficial use that protects your water right from forfeiture and allows for compensation for this instream use, but please note that it does not automatically protect against loss of farm use special assessment. Exclusive Farm Use (EFU) zoned lands may still require at least minimal use with the intent to make a profit. It is the landowner's responsibility to know their tax assessment status and qualifying uses.

*Information and Resources Attached*

**Donated Leases:** One year and multi-year leases of less than 10 acres, leases with public entities, leases submitted after the due date, and leases with verified weed complaints are not paid a per acre or per acre-foot rate by the DRC.

I, Jon Napier understand the DRC weed policy and have  
*Print Name*  
been informed about farm deferral and donations.

Signature: \_\_\_\_\_

Date: \_\_\_\_\_

**This form must be signed and returned with state lease form.**

# DESCHUTES COUNTY SEC.28 T17S R13E

SCALE - 1" = 400'



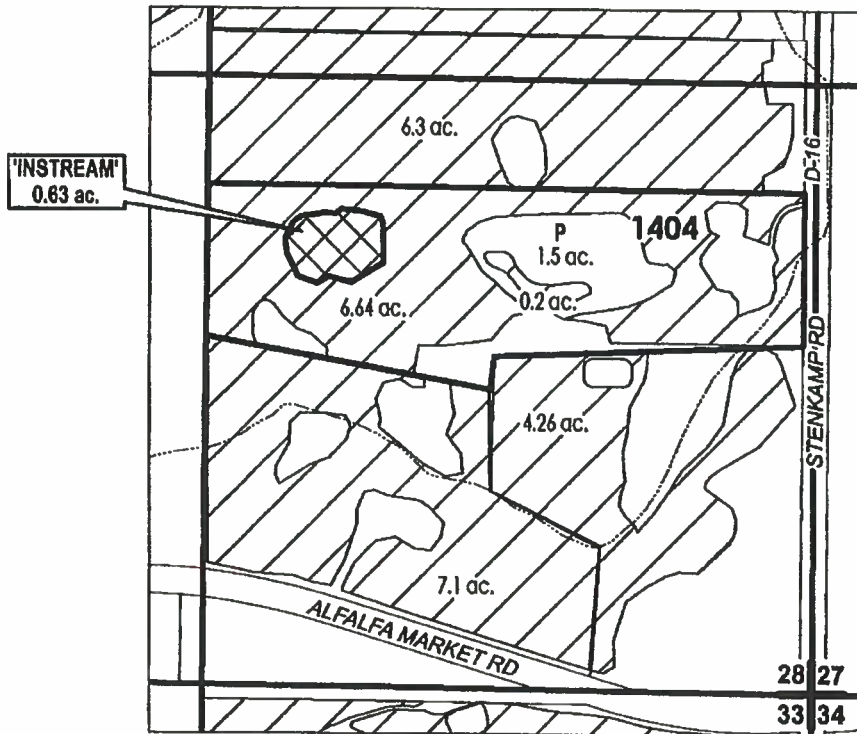

SE 1/4 OF THE SE 1/4



RECEIVED BY OWRD

APR 03 2014

SALEM, OR

	EXISTING WATER RIGHTS
	INSTREAM LANDS



APPLICATION FOR 1 YEAR INSTREAM LEASE

NAME: JON & SHELLEY NAPIER

TAXLOT #: 1404

0.63 ACRES

DATE: 3/26/2014

FILE: I:TRANSFER\INSTREAM\INSTRM1411 YR171328\_SESE



Part of 4 - Place of Use - Lessor Information and Signatures

Complete Table 1 Identify water right(s) proposed to be leased instream  
Provide a separate Part 3 for each Lessor (water right interest holder/landowner)

Table 1

Irrigation District or other Water Purveyor Name: Central Oregon Irrigation District

Specify Water Right, Priority Date, point of diversion(s) (POD), place of use, tax lot, gov't lot/DLC, acres to be leased, original use type, certificate page number, and any previous lease.

If not enough room below, you may add rows (see instructions) or create a spreadsheet/table (matching Table 1) and attach.  
Any attached table should include reference to the Lessor.

Water Right #	Priority Date	POD #	Twp	Rng	Sec	Q-Q	Tax Lot	Gov't Lot/DLC #	Acres	Use	Page #	Previous Lease #
83571	10/31/1900	11	16	S	12	E	23	NE	SE	303	38	IL-994
83571	10/31/1900	11	16	S	12	E	23	NW	SE	303	38	IL-994
<del>83571</del>	<del>10/31/1900</del>	<del>11</del>	<del>16</del>	<del>S</del>	<del>12</del>	<del>E</del>	<del>23</del>	<del>SE</del>	<del>SE</del>	<del>303</del>	<del>38</del>	<del>IL-994</del>

Any additional information about the right:

Farm Deferral Tax Status: Counties make the determination of whether a property qualifies for the farm use assessment without consideration of whether the lands have an associated water right which is leased instream. If you have questions regarding the farm use assessment you should contact your local county assessor. You should contact your County for any weed ordinance and management requirements.

The undersigned declare:

- I/We agree during the term of this lease to suspend use of water allowed under the water right(s) involved in the lease as well as and any other appurtenant primary or supplemental water right(s); and
- I/We certify are the lessor(s) (water right interest holder) of the water right(s) in Table 1. If not the deeded land owner, I/we have obtained consent from the deeded land owner and/or have provided documentation of authorization to pursue the instream lease; and
- I/We affirm that the information in this application is true and accurate.

  
Signature of Lessor Date: 3/14/14

Printed name (and title): Paul Shafer Business name, if applicable:  
Mailing Address (with state and zip): 65325 Deschutes Pleasant Ridge Rd, Bend, OR 97701-8912  
Phone number (include area code): 541-312-3636 \*\*E-mail address: whistletopfarm@jivk.com

RECEIVED BY OWRD

APR 03 2014

Date: 3-14-14

SALEM, OR

  
Signature of Lessor  
Printed name (and title): Holly Shafer Business name, if applicable:  
Mailing Address (with state and zip): 65325 Deschutes Pleasant Ridge Rd, Bend, OR 97701-8912  
Phone number (include area code): 541-312-3636 \*\*E-mail address:



**EXHIBIT C**

**Deschutes River Conservancy  
2014 Instream Leasing Program**

**Policy Concerning Weeds & Instream Leases  
Information on Farm Deferral & Lease Payment**

The Deschutes River Conservancy is dedicated to restoring stream flow and improving water quality in the Deschutes Basin; land stewardship is a component of these goals.

**Weed Policy**

The DRC expects participants in the Leasing Program will continue to exercise agricultural best management practices on lands enrolled in the Program, particularly with respect to the control of noxious and/or nuisance weeds. Failure to control weeds on leased acres may result in exclusion from Program compensation.

*Information and Resources Attached*

**Farm Deferral Notice**

Instream leasing is a beneficial use that protects your water right from forfeiture and allows for compensation for this instream use, but please note that it does not automatically protect against loss of farm use special assessment. Exclusive Farm Use (EFU) zoned lands may still require at least minimal use with the intent to make a profit. It is the landowner's responsibility to know their tax assessment status and qualifying uses.

*Information and Resources Attached*

**Donated Leases:** One year and multi-year leases of less than 10 acres, leases with public entities, leases submitted after the due date, and leases with verified weed complaints are not paid a per acre or per acre-foot rate by the DRC.

I, Paul Shater understand the DRC weed policy and have  
*Print Name*  
been informed about farm deferral and donations.

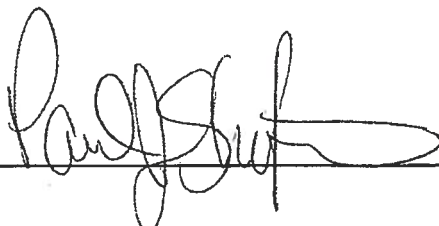
Signature:  Date: 3/28/14

**This form must be signed and returned with state lease form.**

# DESCHUTES COUNTY SEC.23 T16S R12E

SCALE - 1" = 400'



NW 1/4 OF THE SE 1/4; NE 1/4 OF THE SE 1/4

**C 1/4 COR**

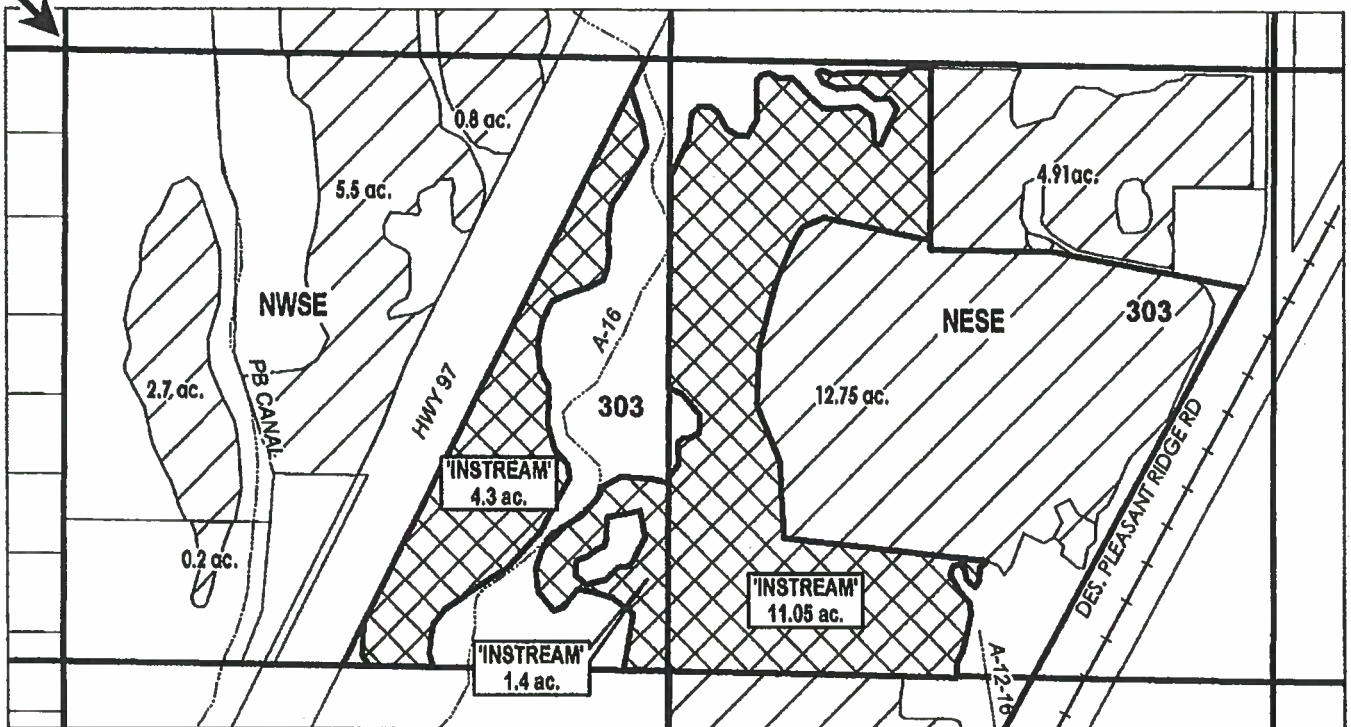

RECEIVED BY OWRD

APR 03 2014

SALEM, OR

	EXISTING WATER RIGHTS
	INSTREAM LANDS



APPLICATION FOR 1 YEAR INSTREAM LEASE

NAME: PAUL & HOLLY SHAFER

TAXLOT #: 303

16.75 ACRES

DATE: 4/1/2014

FILE: I:\TRANSFER\INSTREAM\INSTRM1411 YR\161223\_NSE

**Complete Table 1 Identify water right(s) proposed to be leased instream  
Provide a separate Part 3 for each Lessor (water right interest holder/landowner)**

**Table 1**

**Irrigation District or other Water Purveyor Name:** Central Oregon Irrigation District

**Specify Water Right, Priority Date, point of diversion(s) (POD), place of use, tax lot, gov't lot/DLC, acres to be leased, original use type, certificate page number, and any previous lease.**

If not enough room below, you may add rows (see instructions) or create a spreadsheet/table (matching Table 1) and attach.  
Any attached table should include reference to the Lessor.

Water Right #	Priority Date	POD #	Twp	Rng	Sec	Q-Q	Tax Lot	Gov't Lot/DLC #	Acres	Use	Page #	Previous Lease #
83571	10/31/1900	11	16	S 12	E 12	NW NE	200		1.80	Irrig	37	

**Any additional information about the right:**

**Farm Deferral Tax Status:** Counties make the determination of whether a property qualifies for the farm use assessment without consideration of whether the lands have an associated water right which is leased instream. If you have questions regarding the farm use assessment you should contact your local county assessor. You should contact your County for any weed ordinance and management requirements.

**The undersigned declare:**

- I/We agree during the term of this lease to suspend use of water allowed under the water right(s) involved in the lease as well as and any other appurtenant primary or supplemental water right(s); and
- I/We certify are the lessor(s) (water right interest holder) of the water right(s) in Table 1. If not the deeded land owner, I/we have obtained consent from the deeded land owner and/or have provided documentation of authorization to pursue the instream lease; and
- I/We affirm that the information in this application is true and accurate.

Jerry W. Wallace  
Signature of Lessor

Date: 4/26/14

Printed name (and title): Jerry Wallace  
Mailing Address (with state and zip): 5272 SW Quarry Ave, Redmond, OR 97756  
Phone number (include area code): 541-233-8652

Business name, if applicable: \_\_\_\_\_  
\*\*E-mail address: meri@lazzw.net

Meri Wallace  
Signature of Lessor

Date: 4/26/14

Printed name (and title): Meri-Lynn Wallace  
Mailing Address (with state and zip): 5272 SW Quarry Ave, Redmond, OR 97756  
Phone number (include area code): 541-233-8652

Business name, if applicable: \_\_\_\_\_  
\*\*E-mail address: meri@lazzw.net

RECEIVED BY OWRD

APR 03 2014

SALEM, OR

## EXHIBIT C

### Deschutes River Conservancy 2014 Instream Leasing Program

#### Policy Concerning Weeds & Instream Leases Information on Farm Deferral & Lease Payment

The Deschutes River Conservancy is dedicated to restoring stream flow and improving water quality in the Deschutes Basin; land stewardship is a component of these goals.

#### **Weed Policy**

The DRC expects participants in the Leasing Program will continue to exercise agricultural best management practices on lands enrolled in the Program, particularly with respect to the control of noxious and/or nuisance weeds. Failure to control weeds on leased acres may result in exclusion from Program compensation.

*Information and Resources Attached*

#### **Farm Deferral Notice**

Instream leasing is a beneficial use that protects your water right from forfeiture and allows for compensation for this instream use, but please note that it does not automatically protect against loss of farm use special assessment. Exclusive Farm Use (EFU) zoned lands may still require at least minimal use with the intent to make a profit. It is the landowner's responsibility to know their tax assessment status and qualifying uses.

*Information and Resources Attached*

**Donated Leases:** One year and multi-year leases of less than 10 acres, leases with public entities, leases submitted after the due date, and leases with verified weed complaints are not paid a per acre or per acre-foot rate by the DRC.

I, Jerry Wallace understand the DRC weed policy and have  
Print Name  
been informed about farm deferral and donations.

Signature: Jerry W. Wallace Date: 3/28/14

This form must be signed and returned with state lease form.

RECEIVED BY OWRD



# DESCHUTES COUNTY SEC.12 T16S R12E

SCALE - 1" = 400'



NW 1/4 OF THE NE 1/4

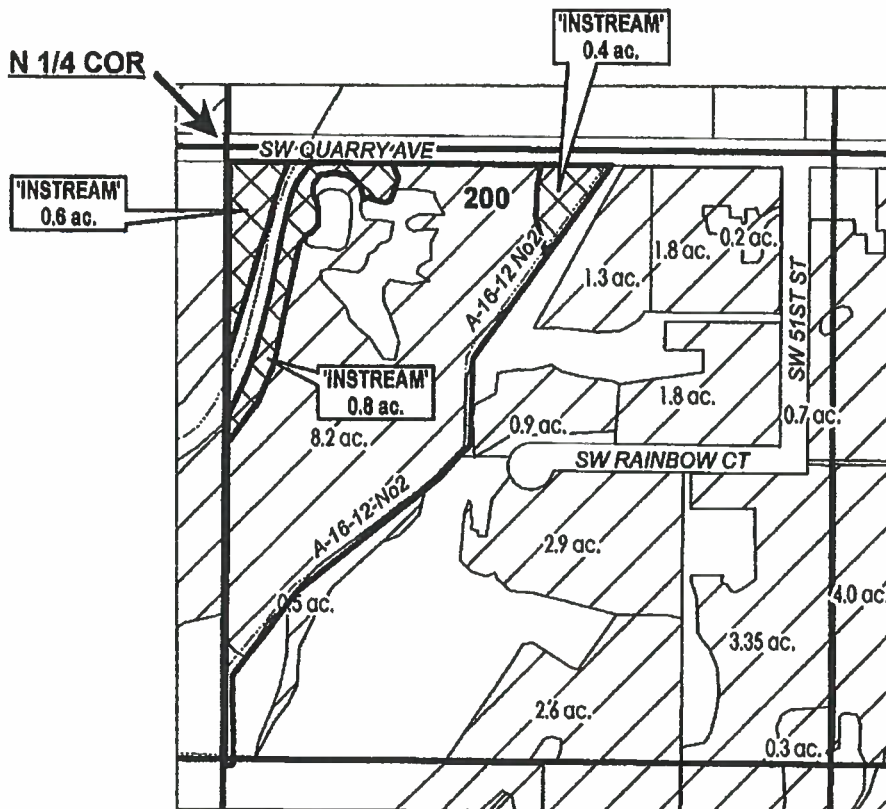

RECEIVED BY OWRD

APR 03 2014

SALEM, OR

	EXISTING WATER RIGHTS
	INSTREAM LANDS



## APPLICATION FOR 1 YEAR INSTREAM LEASE

NAME: JERRY & MERI-LYNN WALLACE

TAXLOT #: 200

1.8 ACRES

DATE: 4/2/2014

FILE: I:\TRANSFER\INSTREAM\INSTRM1411 YR161212\_NWNE



**Part 4 of 4 – Water Right and Instream Use Information**

Use a separate Part 4 for each water right to be leased instream

**Table 2**

Use Table 2 to illustrate the totals for the water right proposed to be leased instream (based on Part 3 of 4) **Water Right # 83571**

Total rate and volume by priority date, POD, use and acreage as appropriate considering the right to be leased. If not enough room below, you may add rows (see instructions) or create a spreadsheet (matching Table 2 and clearly labeled) and attach.  
(cfs = cubic feet per second and af = acre-feet)

Priority Date	POD #	Use	Acres	Other Information (such as conditions/limitations on the right)	Rate (cfs)	Volume (af)
10/31/1900		Irrig		See attached Exhibit A		

Total af from storage, if applicable: \_\_\_\_\_ AF or  N/A

If the POD is not described on the certificate or, if there is more than one POD listed on the certificate, then the specific POD must be described: POD # 1 & 11

**Table 3**

<b>Instream Use created by the lease</b>	<b>River Basin:</b> Deschutes	<b>River/Stream Name:</b> Deschutes River, tributary to Columbia River				
<b>Proposed Instream Reach:</b> <input checked="" type="checkbox"/> A reach typically begins at the POD and ends at the mouth of the source stream: From the POD 1 & 11 to Mouth of Deschutes River (RM 0)	<b>Or Proposed Instream Point:</b> <input type="checkbox"/> Instream use protected at the POD					
<p><b>OR</b> <input type="checkbox"/> Please check this box if you are not sure of the proposed reach and want water to be protected within a reach below the POD, if possible. If no reach is identified or the above box is not checked, and there is only one POD listed on the water right, the lease may be processed to be protected at the POD.)</p>						
<p><b>Instream Portion: May not exceed the maximum rate/volume for the right (identified in Table 2)</b> Use the table 3 to illustrate the instream rate, volume and instream period by priority date, POD, Use and acreage, as appropriate. If not enough room below, you may add rows (see instructions) or create a spreadsheet (clearly labeled and matching the below portion of Table 3) and attach.</p>						
Priority date	POD #	Use	Acres	Proposed Instream Period	Instream Rate (cfs)	Total instream volume (af)
10/31/1900		Irrig		See attached Exhibit B		
<p><b>OR</b> <input type="checkbox"/> Please check this box if you are not sure of the proposed rate, volume and instream period. As part of its review process, the Department will identify the appropriate instream rate, volume and period considering the water right(s) being leased and instream benefits.</p>						
<p><input checked="" type="checkbox"/> Yes <input type="checkbox"/> N/A <b>Conditions to avoid enlargement or injury to other water rights, if any, or other limitations:</b> list here The instream flow will be allocated on a daily average basis up to the described rate from April 1 through October 26.</p>						
<p>Note: The Department may identify additional conditions to prevent injury and/or enlargement.</p>						
<p><b>Any additional information about the proposed instream use:</b> _____</p>						

RECEIVED BY OWRD

APR 03 2014

SALEM, OR

Central Oregon Irrigation District  
 IL-2014-22  
 Exhibit A  
 Part 4 of 4 - Table 2 for Certificate # 83571

Priority Date	POD #	Use	Acres	Other Information (such as conditions/limitations on the right)	Rate (cfs)	Volume (af)
10/31/1900	1	Irrig	13.13	Season 1 Rate/Total Volume. Pond Right	0.163	129.400
10/31/1900	1	Irrig	13.13	Season 2 Rate	0.218	
10/31/1900	1	Irrig	13.13	Season 3 Rate	0.288	
12/2/1907	1	Irrig	13.13	Season 3 Rate	0.115	
10/31/1900	11	Irrig	18.55	Season 1 Rate/Total Volume. Municipal Right	0.212	175.050
10/31/1900	11	Irrig	18.55	Season 2 Rate	0.289	
10/31/1900	11	Irrig	18.55	Season 3 Rate	0.394	
12/2/1907	11	Irrig	18.55	Season 3 Rate	0.158	

Central Oregon Irrigation District  
 IL-2014-22  
 Exhibit B  
 Part 4 of 4 - Table 3 for Certificate # 83571

Priority Date	POD #	Use	Acres	Proposed Instream Period	Rate (cfs)	Volume (af)
10/31/1900	1	Irrig	13.13	Season 1 Rate/Total Volume. Pond Right	0.090	71.570
10/31/1900	1	Irrig	13.13	Season 2 Rate	0.120	
10/31/1900	1	Irrig	13.13	Season 3 Rate	0.223	
10/31/1900	11	Irrig	18.55	Season 1 Rate/Total Volume. Municipal Right	0.218	172.680
10/31/1900	11	Irrig	18.55	Season 2 Rate	0.290	
10/31/1900	11	Irrig	18.55	Season 3 Rate	0.538	

<b>Central Oregon Irrigation District</b>			
<b>IL-2014-22</b>			
<b>Water Right Changes for Instream Maps</b>			
<b>TRS</b>	<b>QQ</b>	<b>AC</b>	<b>OWRD #</b>
171328	SESE	1.63 ac Transferred off	T-10912
171425	SWNE	1.75 ac Transferred off	T-10661

RECEIVED BY OWRD

APR 03 2014

SALEM, OR