

TRANSFER MAP TO ACCOMPANY APPLICATION TO ADD POINTS OF APPROPRIATION FOR JAMES & SUE GILMOUR

TOWNSHIP 27 SOUTH, RANGE 33 EAST, SECTIONS 1 & 2, W.M.
TAX LOT: 200

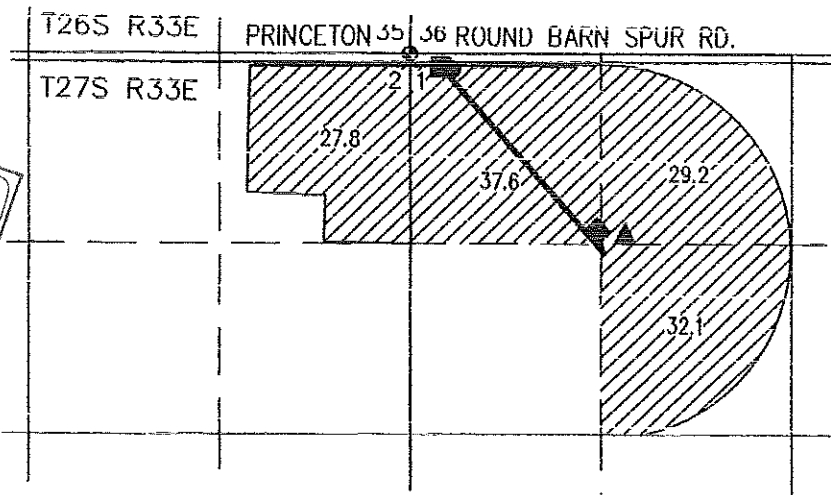
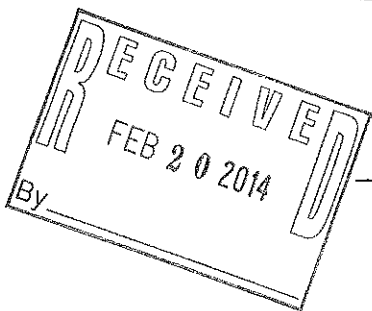

HARN 51069

LOCATED IN THE NW 1/4 NW 1/4 SECTION 1, T27S R33E, W.M. AND 1195 FEET SOUTH AND 1291 FEET EAST FROM THE NW CORNER OF SECTION 1.

HARN 51541

LOCATED IN THE NW 1/4 NW 1/4 SECTION 1, T27S R33E, W.M. AND 90 FEET SOUTH AND 215 FEET EAST FROM THE NW CORNER OF SECTION 1.

HARN 51070

LOCATED IN THE NW 1/4 NW 1/4 SECTION 1, T27S R33E, W.M. AND 70 FEET SOUTH AND 285 FEET EAST FROM THE NW CORNER OF SECTION 1.

HARN 51764

LOCATED IN THE NE 1/4 NW 1/4 SECTION 1, T27S R33E, W.M. AND 1230 FEET SOUTH AND 1515 FEET EAST FROM THE NW CORNER OF SECTION 1.



126.7 ACRES WATER RIGHTS FROM C#88919 (G-8527), AS SHOWN.

2-1/2" ALUMINUM CAPPED SECTION MONUMENT

THIS MAP IS FOR THE PURPOSE OF LOCATING A WATER RIGHT ONLY AND HAS NO INTENT TO PROVIDE LEGAL DIMENSIONS OR THE LOCATION OF PROPERTY LINES

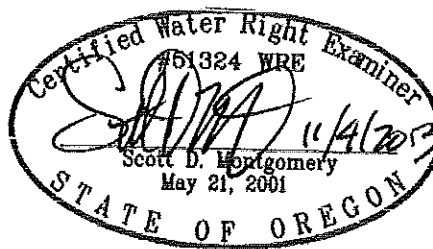

RENEWAL DATE: 12/31/2014

PROJECT No. 11-081

PREPARED AT THE REQUEST OF:

JAMES & SUE GILMOUR
30427 STELLMACHER DRIVE
ALBANY, OR 97321

**ALL POINTS ENGINEERING
& SURVEYING, INC.**



P.O. BOX 767
TERREBONNE, OREGON 97760
(541) 548-5833 PH
(541) 585-4602 FX
www.APEandS.com

TRANSFER MAP TO ACCOMPANY APPLICATION ADD POINTS OF APPROPRIATION FOR JAMES & SUE GILMOUR

TOWNSHIP 25 SOUTH, RANGE 34 EAST, SECTION 31, W.M.
TAX LOT: 2601

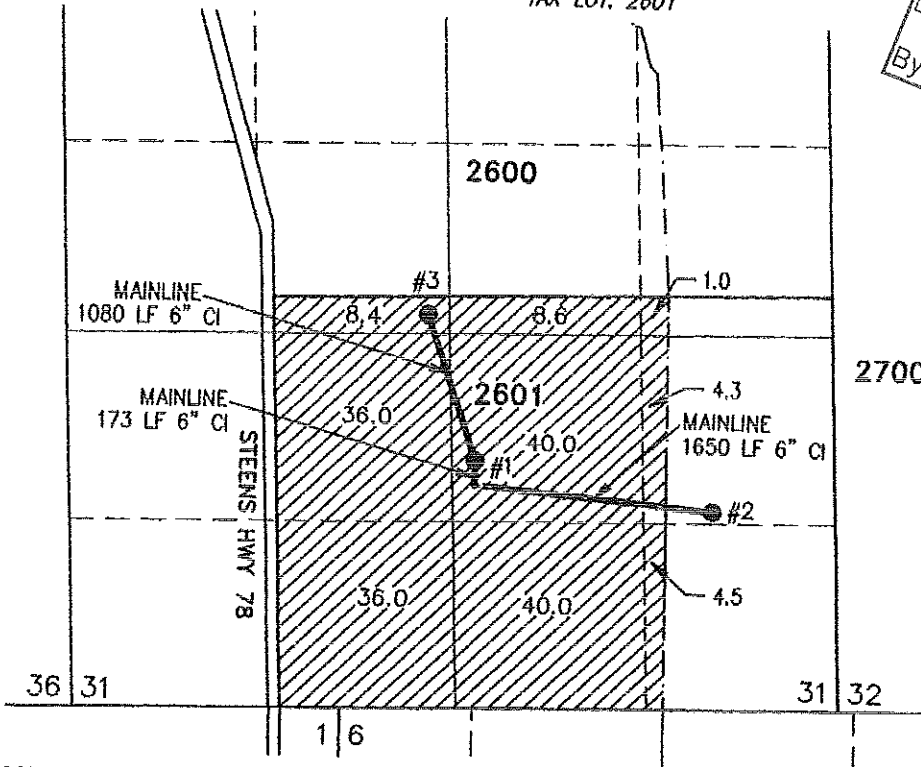
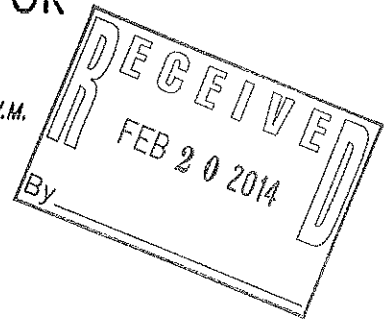

- #1 HARN 50040
LOCATED IN THE NW 1/4 SE 1/4 SECTION 31, T25S R34E, W.M. AND 1700 FEET NORTH AND 2790 FEET EAST FROM THE SW CORNER OF SECTION 31.
- #2 HARN 1298
LOCATED IN THE NE 1/4 SE 1/4 SECTION 31, T25S R34E, W.M. AND 1380 FEET NORTH AND 910 FEET WEST FROM THE SE CORNER OF SECTION 31.

- #3 HARN 51908
LOCATED IN THE SE 1/4 NW 1/4 SECTION 31, T25S R34E, W.M. AND 2830 FEET NORTH AND 2360 FEET EAST FROM THE SW CORNER OF SECTION 31.

178.8 ACRES WATER RIGHTS FROM C#61080 (G-8161) POA FROM #1, #2, AND #3, AS SHOWN.

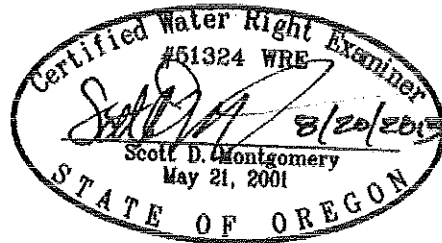

RENEWAL DATE: 12/31/2012

THIS MAP IS FOR THE PURPOSE OF LOCATING A WATER RIGHT ONLY AND HAS NO INTENT TO PROVIDE LEGAL DIMENSIONS OR THE LOCATION OF PROPERTY LINES

PROJECT No. 13-056

PREPARED AT THE REQUEST OF:
JAMES & SUE GILMOUR
30427 STELLMACHER DRIVE
ALBANY, OR 97321

**ALL POINTS ENGINEERING
& SURVEYING, INC.**



P.O. BOX 767 (CRR)
TERREBONNE, OREGON 97760
(541) 548-5833 PH
(541) 585-4602 FX
www.APEandS.com