



State of Oregon  
Water Resources Department  
725 Summer Street NE, Suite A  
Salem, Oregon 97301-1266  
(503) 986-0900

# Application for Instream Lease Pooled Lease Form

*A summary of review criteria and procedures that are generally applicable to these applications is available at [www.wrd.state.or.us/OWRD/PUBS/forms.shtml](http://www.wrd.state.or.us/OWRD/PUBS/forms.shtml).*

**Pursuant to ORS 537.348(2) and OAR 690-077**

Optional Identification by Lessor/Lessee: \_\_\_\_\_  
Lease Application Number (assigned by WRD): 1L-1407

The water right to be leased is located in Deschutes County.

This Lease is between:

**Lessor #2: Irrigation District or Other Water Purveyor**

Name Tumalo Irrigation District  
Mailing address 64697 Cook Ave.  
City, State, Zip Code Bend, OR 97701  
Telephone number 541-382-3053  
E-mail address\*\* jan@tumalo.org

**Lessee (if different than Oregon Water Resources Department):**

Name Deschutes River Conservancy  
Mailing address 700 NW Hill Street  
City, State, Zip Code Bend, OR 97701  
Telephone number 541-382-4077

E-mail address\*\* gen@deschutesriver.org

**\*\*BY PROVIDING AN E-MAIL ADDRESS, CONSENT IS GIVEN TO RECEIVE ALL CORRESPONDENCE FROM THE DEPARTMENT ELECTRONICALLY. COPIES OF THE FINAL ORDER DOCUMENTS WILL ALSO BE MAILED.**

**Trustee:**

Oregon Water Resources Department  
725 Summer Street NE, Suite A  
Salem, OR 97301-1266  
(503) 986-0900

**~I~ Water Right Holder and Water Right Information**

1.2 Lessor #2 is the (Check one):

- Official representative of Tumalo Irrigation District, the irrigation district, which conveys water to the subject water rights.
- Another party with an interest in the subject water rights representing \_\_\_\_\_.
- Not applicable.

RECEIVED BY OWRD

APR 30 2014

- 1.3 For the water right(s) being leased, list all water rights appurtenant to the same lands. Indicate if there are any supplemental or overlying rights.

Certificate No(s). primary 74146, 76106 (now on living C-74146 with Sept 1900 priority), 74147 AND supplemental 74147, 74148, 74149, 76520, 88894

- 1.4 Are some or all of the lands being leased part of a Conservation Reserve Enhancement Program.  Yes  No or other Federal Program: \_\_\_\_\_

**1.5 Water Rights Proposed to be Leased Instream.**

The first right to be leased identified in Section 1.3 is further described as follows:

Certificate No.: 74146 (and what was 76106)

(If you need to enter another leased right, please use the additional water right form for pooled instream lease.)

Priority date: 8/5/1900, 9/1/1900, 5/27/1907 Type of use: IRR

Legal Season of Use: 4/1- 10/31

If an irrigation right, total number of acres to be leased:

18.6 ac 8/5/1900

67.62 ac 9/1/1900 (34 of these acres are from cancelled C-76106)

9.0 ac 5/27/1907

95.22 ac total

Total acre-feet of storage to be leased, if applicable: \_\_\_\_\_

Maximum rate associated with subject water rights (cfs) being leased:

0.266 cfs 8/5/1900

0.966 cfs 9/1/1900 (0.486 of this from cancelled C-76106)

0.129 cfs 5/27/1907

1.360 cfs total

If there is more than one rate associated with a water right, describe below:

Season 1 (cfs) \_\_\_\_\_ Time period: \_\_\_\_\_

Season 2 (cfs) \_\_\_\_\_ Time period: \_\_\_\_\_

Season 3 (cfs) \_\_\_\_\_ Time period: \_\_\_\_\_

Maximum duty associated with subject water rights (ac-ft):

33.48 af 8/5/1900

121.72 af 9/1/1900 (61.20 af from cancelled C-76106)

16.20 af 5/27/1907

171.40 af total

Conditions or other limitations, if any: \_\_\_\_\_

**~II~ Instream Water Right Information**

- 2.1 **Public use.** This lease will increase streamflows that will benefit:

- Conservation, maintenance and enhancement of aquatic and fish life, wildlife, and fish and wildlife habitat  
 Pollution abatement  
 Recreation and scenic attraction

- 2.2 **Instream use created by lease for the water right described in Section 1.5** RECEIVED BY OWRD

In the Tumalo Creek

Tributary to Deschutes River in the Deschutes Basin.

Instream volume in acre-feet (may be up to the same as the duty identified in Sec 1.5):

33.48 af 8/5/1900

121.72 af 9/1/1900 (61.20 af from cancelled C-76106)

16.20 af 5/27/1907 = 171.40 af total

Instream rate in cfs (may be up to the same as the rate identified in Sec 1.5):

0.101 cfs 8/5/1900

0.366 cfs 9/1/1900 (0.184 cfs from cancelled C-76106)

0.049 cfs 5/27/1907 = 0.515 cfs total

(If more than one rate, describe the rate associated with each time period or instream reach.)

Rate in CFS: \_\_\_\_\_

Rate in CFS: \_\_\_\_\_

(If not certain of the instream rate or volume, please contact the Department for more information on how to fill out this section of the application).

- Instream use protected at the point of diversion (POD).  
 Or within a proposed reach.

Describe the proposed reach (an instream reach generally begins at the POD and generally ends at the mouth of the source creek/river). If possible list the reach by river mile): from TID POD #1: Tumalo Feed Canal – SWNE, sect 23, T17S, R11E, W.M. to the mouth of the Deschutes River at river mile 0.

Please check this box if you are not sure of the proposed reach and want water to be protected within a reach below the POD, if possible.

(If no reach is identified or the above box is not checked, and there is only one POD listed on the certificate, the lease may be processed to be protected at the POD.)

If the POD is not described on the Certificate or if there is more than one POD listed on the certificate, then the specific POD must be described: \_\_\_\_\_

**Conditions to prevent injury, if any (use this section to indicate a more restrictive period of use than allowed by the water right):**

- None  
 The instream flow will be allocated on a daily average basis up to the described rate from 5/1/2014 through 10/15/2014.  
 Other (describe): \_\_\_\_\_

(Note: The Department may identify additional conditions to prevent injury and/or enlargement.)

**2.3 Term of lease.** This lease shall terminate on Oct 31, 2014.

**2.4 Flow protection.** The Trustee will regulate use of water from the source, subject to prior appropriation and the agency enforcement guidance, to assure the water is delivered to the point of diversion, and through the reach past junior downstream users, so long as flow is sufficient to meet the demand under priority date of the new instream use (see Section 2.2). As part of regulation activities the watermaster or a designee has access to the point of

RECEIVED BY OWRD

APR 30 2014

SALEM, OR

diversion and place of use for the water rights involved in this lease. No party is required to continuously measure the flow of the waterway described in Section 2.2.

### **~III~ Other Information**

- 3.1 Accuracy.** The Undersigned Lessor(s) and Lessee(s) declare that, to the best of their knowledge and belief, the information contained in this application is true, correct and complete. If after the lease order is signed, any information is determined to be false, the lease order may be modified or terminated. The lease only exercises the water rights being leased, for the term of the lease. It shall not be construed to overcome any claim that the water right may otherwise be subject to forfeiture for nonuse pursuant to ORS 540.610 during the period of time prior to the execution of the lease.
- 3.2 Lease.** Lessor(s) and Lessee(s) agree to lease the water rights listed in Section(s) 1.5 for instream use for the term of this lease through Lessee to the Trustee, the Oregon Water Resources Department, pursuant to the provisions of ORS 537.348(2) and OAR 690-077.
- 3.3 Precedent.** If a right which has been leased is later proposed to be leased again or transferred to an instream use under ORS 537.348 and OAR 690-077 a new injury review shall be required, and a prior short term lease shall not set a precedent for the amount of water to be leased or transferred instream.
- 3.4 Suspension of original use.** During the period of the lease, the water right holder agrees to suspend use of water allowed under the subject water rights and under any water right that is supplemental to the subject water rights.
- 3.5 Termination provision.**
- For multiyear leases, the Lessor(s) shall have the option of terminating the lease each year with written notice to the Department. The lease may be terminated at any time during the calendar year. However, if the termination request is received less than 30-days prior to the period of allowed instream use or after the period of allowed use has begun for the water right(s) being leased, water may not be used under the right(s) leased until the following calendar year, unless the Director determines that enlargement would not occur. The Department may also require:
    - Written notice to the Department;
    - Consent by all parties to the lease; and/or
    - Written notice to the Watermaster's office.
  - For multiyear leases, the lessor shall not have the option of terminating the lease, without consent by all parties to the lease.
- 3.6 Modification to prevent injury.** Allocation of water to the instream use described in Section 2.2 during the term of this lease is not reasonably expected to cause injury to other rights to use water from the same source. If injury is found after this lease is signed, the lease may be modified or terminated to prevent injury.
- 3.7 Fees.** Pursuant to ORS 536.050, the following fee is included:  
 \$450 for an application with four or more landowners or four or more water rights.  
 \$300 for all other applications.

RECEIVED BY OWRD

Lessor #2: KS B120 Date: 4-23-2014  
Tumalo Irrigation District

Lessee: Shirley Hubert Date: 4/29/2014  
Deschutes River Conservancy

**Other Attachments as Needed:**

Attachment 1: Tax Lot Map. (See instructions.)

Attachment 2: Detailed map illustrating lands under subject rights to be leased; required if only part of a right is being leased instream. (See instructions.)

Attachment 3: Supporting documentation indicating why a right is valid and not subject to forfeiture even though the right has not been exercised for five or more consecutive years (required if the second box in Section 1.6 is checked).

Attachment 4: Split Season Instream Use Form

Attachment 5: Pooled Lease Water Right Holder Form

RECEIVED BY OWRD

Pooled Lease Form 15

APR 30 2014

TACS

SALEM, OR



State of Oregon  
Water Resources Department  
725 Summer Street NE, Suite A  
Salem, Oregon 97301-1266  
(503) 986-0900

# Additional Water Right Form for Pooled Instream Lease

A summary of review criteria and procedures that are generally applicable to these applications is available at [www.wrd.state.or.us/OWRD/PUBS/forms.shtml](http://www.wrd.state.or.us/OWRD/PUBS/forms.shtml).

~I~

### Section 1.5 continued from Pooled Form.

**Water Rights Proposed to be Leased Instream.** District and water right holder(s) propose to lease the water rights identified in Section 1.3 on the "Pooled Lease Form."

The next right to be leased is further described as follows:

Certificate No.: 74147

(If you need to enter another leased right, please use another additional water right form for pooled instream lease.)

Priority date: 10/29/1913 Type of use: IRR

Legal Season of Use (if not listed on the certificate): 4/1-10/31

If an irrigation right, total number of acres to be leased: 56.59 ac IRR

Total acre-feet of storage to be leased, if applicable: \_\_\_\_\_

Maximum rate associated with subject water rights (cfs) being leased: 1.747 cfs

If there is more than one rate associated with a water right, describe below:

Season 1 (cfs) 0.707 IRR Time period: 4/1-5/1 & 10/1-11/1

Season 2 (cfs) 0.943 IRR Time period: 5/1-5/15 & 9/15-10/1

Season 3 (cfs) 1.747 IRR Time period: 5/15-9/15

Maximum duty associated with subject water rights (ac-ft): 560.81 af IRR

Conditions or other limitations, if any: protected instream from 4/1-10/26

~II~

RECEIVED BY OWRD

### Section 2.2 continued from Pooled Lease Form.

**Instream use created by lease for the water right described in Section 1.5.**

The instream use to be created is described as follows:

In the Tumalo Creek  
Tributary to Deschutes River in the Deschutes  
Basin.

Instream volume in acre-feet (may be up to the same as the duty identified in Sec 1.5): 560.81

Instream rate in cfs (may be up to the same as the rate identified in Sec 1.5): \_\_\_\_\_

Rate in CFS: season 1 - 0.707 cfs IRR, 4/1-5/1 & 10/1-10/26

(If more than one rate, describe the rate associated with each time period or instream reach.)

Rate in CFS: season 2 - 0.943 cfs IRR, 5/1-5/15 & 9/15-10/1

Rate in CFS: season 3 - 1.747 cfs IRR, 5/15-9/15

(If not certain of the instream rate or volume, please contact the Department for more information on how to fill out this section of the application).

- Instream use protected at the point of diversion (POD).
- Or within a proposed reach.

Describe the proposed reach (an instream reach generally begins at the POD and generally ends at the mouth of the source creek/river). If possible list the reach by

APR 30 2014

SALEM, OR

river mile): TID POD #1 (Tumalo Feed Canal) to the mouth of Tumalo Creek and on to the mouth of the Deschutes River at river mile 0.

Please check this box if you are not sure of the proposed reach and want water to be protected within a reach below the POD, if possible.

(If no reach is identified or the above box is not checked, and there is only one POD listed on the certificate, the lease may be processed to be protected at the POD.)

If the POD is not described on the Certificate or if there is more than one POD listed on the certificate, then the specific POD must be described: \_\_\_\_\_

**Conditions to prevent injury, if any (use this section to indicate a more restrictive period of instream use than allowed by the water right):**

None

The instream flow will be allocated on a daily average basis up to the described rate from 4/1/2014 through 10/26/2014.

Other (describe): \_\_\_\_\_

(Note: The Department may identify additional conditions to prevent injury and/or enlargement.)

RECEIVED BY OWRD

*Additional Water Right Form 12*

APR 30 2014

TACS

SALEM, OR

**Tumalo Irrigation District Pooled Lease 2014**

Landowner	Lease #	Total Ac	Use	Acres by Certificate/Priority										Notes	
				74146 8/5/1900	74146 9/1/1900	74146 5/27/1907	74146 6/1/1907	74147 10/29/1913	74147 12/8/1961	83571 1900/07	76106 12/8/1961	76106 12/8/1961	76106 12/8/1961		
CLR, Inc	14.04	53.66	IRR			9				44.66					1297, 1223, 1155, 1045, 915, 751 Lotline adj 171113nmnw, lot d
Bierly, Lewis	14.06	5	IRR			5									
Cadwell, Eric & Brianna	14.07	6.93	IRR					6.93							
Lyster Trust	14.05	10	IRR			10									
Marshall Trust, Margaret	14.02	3.8	IRR									3.8			
Murzin/Knoernschild, Mark & Krista	14.08	5	IRR									5			
Joyce Coats Rev Trust, Eric Coats, Trustee	14.03	56.6	IRR	18.6	7.8								30.2		1045, *1279, *1155, *1045, *815
Noelle, Dennis & Sizer, Rosanne	14.01	1.43	IRR		1.43										
Shepard, John (agent)	14.09	9.39	IRR		9.39										
<b>Total</b>		<b>152.93</b>		<b>18.6</b>	<b>33.62</b>	<b>9</b>	<b>0</b>	<b>6.93</b>	<b>49.66</b>	<b>34</b>	<b>0</b>	<b>0</b>	<b>0</b>	<b>0</b>	
			Total IRR	18.6	33.62	9	0	6.93	49.66	34	0	0	0	0	
			Total Plus C74106	0	67.62	0	0	0	0	0	0	0	0	0	
			Total IRR	0	0	0	0	0	0	0	0	0	0	0	
			Total Pooled	0	0	0	0	0	0	0	0	0	0	0	
			Certificate:	74146	74146	74146	74146	74147	76106	83571					

76106 is now cancelled and has become 88894  
 The live flow is now on C74146  
 C74146 is a "living certificate"  
 Lease with Sept 1900 priority

\*1279: Leased land, but not under the same certificate number as 2014  
 \*1155: Leased certificate 76106 parcel, but different taxlot parcel than 2014. Leased other land under different certificates.  
 \*1045: Leased different acerages of same CQ  
 \*815: Leased land, but not under the same certificate number as 2014

RECEIVED BY OWRD  
 APR 30 2014  
 SALEM, OR



This table will calculate flow rate factors and duty for Tumalo Irrigation District Instream Leases

Primary Irrigation

TID CERT 74146 (assuming can divert full rate and duty allowed by certificate)

Source = Tumalo Creek

Information highlighted with purple font is to be entered on to the Instream Lease Application Form

Enter Total Number of Acres to be Leased Instream Here by Priority	acres instream	Rate (CFS) associated with leased rights for Section 1.5 of the Lease Application Form			
priority date		Enter Rates and Rate/acre (CFS)	Max Rate (CFS)	Duty/acre (AF)	Max Duty (AF)
August 5, 1900	18.60	0.0143	0.266	1.8	33.48
September, 1900	67.62	0.0143	0.966	1.8	121.72
April 28, 1905	0.00	0.0140	0.000	1.8	0.00
May 27, 1907	9.00	0.0143	0.129	1.8	16.20
June 1, 1907	0.00	0.0143	0.000	1.8	0.00
total acres	95.22	Totals	1.360		171.40

OR

Enter Instream Rates and Volumes by Priority Date on Lease Form	Instream Rate (CFS) over full Irrigation Season	Instream Volume (AF)	Period Instream
August 5, 1900	0.092	33.48	April 15 - Oct 15
September, 1900	0.354	121.72	April 15 - Oct 15
April 28, 1905	0.000	0.00	April 15 - Oct 15
May 27, 1907	0.024	16.20	April 15 - Oct 15
June 1, 1907	0.000	0.00	April 15 - Oct 15
Totals	0.470	171.40	

67.62 ac 9/1/1900 priority  
 33.62 ac original to Certif.  
 34.00 ac (of this lease) added to C-74146 after Cancellation of C-76106.

RECEIVED BY OWRD

APR 30 2014

SALEM, OR

Enter Proposed begin and end dates (must fall within Irrigation Season)	begin date	end date	Number of Days	Instream Rate (CFS) over full Irrigation Season	Instream Volume (AF)
	5/1/2014	10/15/2014	168		
Enter Instream Rates and Volumes by Priority Date on Lease Form					
August 5, 1900	168			0.107	33.48
September, 1900	168			0.366	121.72
April 28, 1905	168			0.000	0.00
May 27, 1907	168			0.024	16.20
June 1, 1907	168			0.000	0.00
Totals				0.513	171.40

\*Resulting rates may not exceed the max rate identified for Section 1.5 of the Lease Application

**This table will calculate flow rate factors and duty for Tumalo Irrigation District  
Instream Leases**

**Primary Irrigation (See Below Dark Green Line for Supplemental Irrigation Calculator)**

TID CERT 74147 (assuming can divert full rate and duty allowed by certificate)

Priority Date = October 29, 1913

Source = Tumalo Creek, Crater Creek, Little Creek and Three Spring Branches

Enter Total Number of Acres to be Leased Instream Here	<b>56,590</b>
--	---------------

Rate (CFS) associated with leased rights for Section 1.5 of the Lease Application Form				
Enter Rates and Duty on Lease Form by Season	Rate/acre (CFS)	Max Rate (CFS)	Duty/acre (AF)	Max Duty (AF)
Season 1	0.013	<b>0.707</b>	9.91	<b>560.81</b>
Season 2	0.017	<b>0.943</b>		
Season 3	0.031	<b>1.747</b>		

Rate (CFS) associated with leased rights for Section 1.5 of the Lease Application Form				
Enter Instream Rates and Volumes by Season on Lease Form	Instream Rate (CFS) over full Irrigation Season	Days instream	Instream Volume (AF)	
Season 1	0.707	56	39.592	
Season 2	0.943	30	28.290	
Season 3	1.747	123	213.921	
<b>Totals</b>		<b>Total Instream Vol.</b>	<b>560.81</b>	
<b>Water protected instream: April 1 through October 26</b>				

RECEIVED BY OWRD

APR 30 2014

SALEM, OR



State of Oregon  
Water Resources Department  
725 Summer Street NE, Suite A  
Salem, Oregon 97301-1266  
(503) 986-0900

# Application for Instream Lease

## Attachment 5: Pooled Water Right Holder Form

*A summary of review criteria and procedures that are generally applicable to these applications is available at [www.wrd.state.or.us/OWRD/PUBS/forms.shtml](http://www.wrd.state.or.us/OWRD/PUBS/forms.shtml).*

Pursuant to ORS 537.348(2) and OAR 690-077

Optional Identification by Lessor/Lessee:   L14.06    
Lease Application Number (assigned by WRD): \_\_\_\_\_

This Lease is with:

**Lessor #1 (Water Right Holder):**

Name Bierly, Lewis & Leslie  
Mailing address 19293 Tile Flat Road  
City, State, Zip Code Beaverton, OR 97007  
Telephone number 541.410.9345  
Email address \_\_\_\_\_

If additional water right holders, enter water right holder information below  
\_\_\_\_\_

Note: The section numbering associated with this form corresponds to that found on the "Standard Instream Lease Application" form. The "Pooled Lease" form and "Pooled Water Right Holder" form(s) are used to provide the same information as the "Standard Instream Lease Application" form. Consequently, the numbering on this form is not always sequential.

### ~I~ Water Right Holder and Water Right Information

- 1.1 Lessor #1 is the water right holder, or authorized agent for property described in Section 1.5. If the water right appurtenant to these lands is also appurtenant to lands owned by others who are not included in this application, then Attachment 1 (tax lot map), needs to be included.
- 1.3 For the water right(s) being leased, list all water rights appurtenant to the same lands. Indicate if there are any supplemental or overlying rights.

Certificate No(s). CT# 74146

- 1.4 Are some or all of the lands being leased part of a Conservation Reserve Enhancement Program.  Yes  No or other Federal program: \_\_\_\_\_

RECEIVED BY OWRD

APR 30 2014

**1.5 Water Right(s) Proposed to be Leased Instream.** Water right holder proposes to lease the water rights shown on the map attached as Exhibit 5-B and described as follows:  
 [This information may be included on Exhibit 5-A, or an additional map may be attached. Crosshatch the area of water rights being leased. Attached map(s) must identify water right holder, township, range, section and ¼ ¼, tax lot number, map orientation and scale.]

The first right to be leased identified in Section 1.3 is further described as follows:  
 Certificate Number: \_\_\_\_\_

(If you need to enter another leased right, please use the Additional Water Right Form for Pooled Water Right Holder.)

	T	R	Sect	¼ ¼	Tax Lot	Acres	Type of Use	*Page #	*Priority Date	*Previous Lease #
*(Identify pertinent page numbers of certificate, if certificate is greater than 10 pages; identify priority date, if there is more than one on the certificate. If any portion of the right proposed to be leased was leased previously, the previous lease number may be identified. Identification of a previous lease is optional.)										
1.	16S	11E	24	swnw	00501	5.0	irr	6	9/1/1900	IL-
2.										IL-
3.										IL-
4.										IL-
5.										IL-

Total number of acres, if for irrigation (or other acre equivalent use), by certificate and priority date: 5.0

Conditions or other limitations, if any: \_\_\_\_\_

**1.6 Validity of rights to be leased as described in Section 1.5 of this form and any Additional Water Right Form for Pooled Water Right Holder.** Lessor(s) attests (mark one) that:

- The water has been used over the past five years according to the terms and conditions of the water right certificate or as an instream water right or
- The water has not been used over the past five years according to the terms and conditions of the water right certificate, however the water right is not subject to forfeiture under ORS 540.610(2)(\_\_\_\_)(include necessary supporting documentation as Attachment 3).

**~II~ Instream Water Right Information**

**2.3 Term of lease.** This lease shall terminate on October 15, 2014. (If there is a conflict between the Pooled Lease Form and this form, the Pooled Lease Form will be the official term of the lease.)

**~III~ Other Information**

**3.1 Accuracy.** The Undersigned Lessor(s) and Lessee(s) declare that, to the best of their knowledge and belief, the information contained in this application is true, correct and complete. If after the lease order is signed, any information is determined to be false, the lease order may be modified or terminated. The lease only exercises the water rights being leased, for the term of the lease. It shall not be construed to overcome any claim that the water right may otherwise be subject to forfeiture for nonuse pursuant to ORS 540.610 during the period of time prior to the execution of the lease.

RECEIVED BY OWRD

- 3.2 **Lease.** Lessor(s) and Lessee(s) agree to lease the water rights listed in Section(s) 1.5 for instream use for the term of this lease through Lessee to the Trustee, the Oregon Water Resources Department, pursuant to the provisions of ORS 537.348(2) and OAR 690-077.
- 3.3 **Precedent.** If a right which has been leased is later proposed to be leased again or transferred to an instream use under ORS 537.348 and OAR 690-077 a new injury review shall be required, and a prior short term lease shall not set a precedent for the amount of water to be leased or transferred instream.
- 3.4 **Suspension of original use.** During the period of the lease, the water right holder agrees to suspend use of water allowed under the subject water rights and under any water right that is supplemental to the subject water rights.
- 3.5 **Termination provision.**
- For multiyear leases, the Lessor(s) shall have the option of terminating the lease each year with written notice to the Department. The lease may be terminated at any time during the calendar year. However, if the termination request is received less than 30-days prior to the period of allowed instream use or after the period of allowed use has begun for the water right(s) being leased, water may not be used under the right(s) leased until the following calendar year, unless the Director determines that enlargement would not occur. The Department may also require:
- Written notice to the Department;
  - Consent by all parties to the lease; and/or
  - Written notice to the Watermaster's office.
- For multiyear leases, the lessor shall not have the option of terminating the lease, without consent by all parties to the lease.
- 3.6 **Modification to prevent injury.** Allocation of water to the instream use described in Section 2.2 during the term of this lease is not reasonably expected to cause injury to other rights to use water from the same source. If injury is found after this lease is signed, the lease may be modified or terminated to prevent injury.

Lessor #1: Lewis Bierly Date: 2/13/14  
Lewis Bierly

Leslie Bierly Date: 2/13/14  
Leslie Bierly

For additional Lessors, type in space for signature and date

\_\_\_\_\_

Other Attachments As Needed:

- Exhibit 5-A: Tax Lot Map. (See instructions.)
- Exhibit 5-B: Detailed map illustrating lands under subject rights to be leased; required if only part of a right is being leased instream. Exhibits 5-A and 5-B may be combined into a single map. (See instructions.)
- Exhibit 5-C: Supporting documentation indicating why a right is valid and not subject to forfeiture even though the right has not been exercised for five or more

RECEIVED BY OWRD

# Tumalo Irrigation District Application for Instream Lease

Cert #: 74146, 74147

For: Lewis Bierly

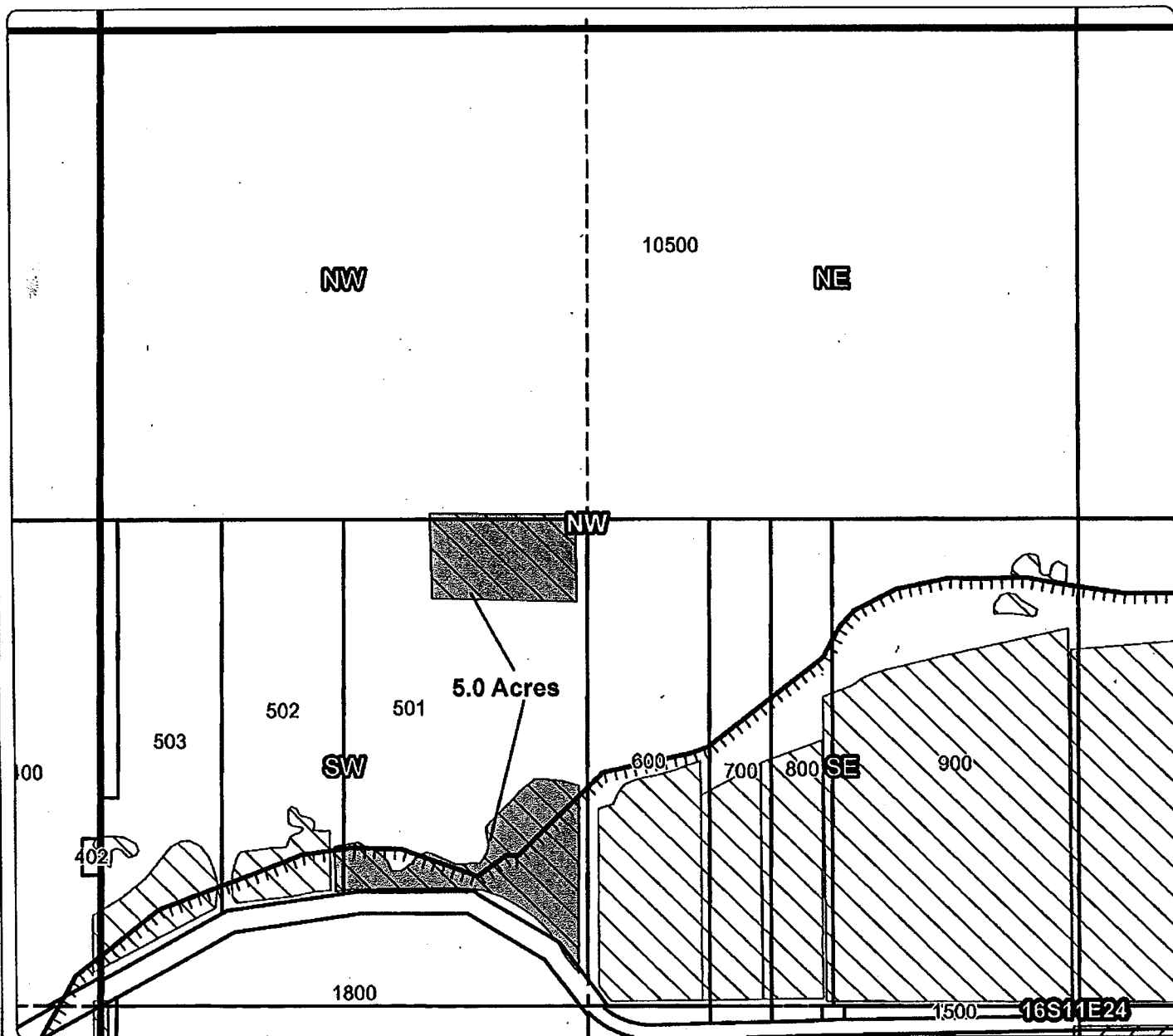
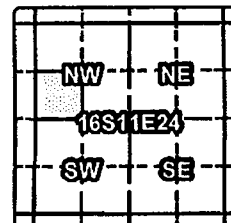

## 1 YEAR INSTREAM LEASE MAP

Taxlot 501, 16S11E24SWNW: 5.0 Acres Leased (74146, 74147), 0 Acres Remaining

- Canals
- Taxlots
- Lease
- Cert 74146, 74147
- Cert 76106
- All Other Certs

RECEIVED BY OWRD

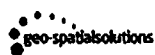

APR 30 2014

1 inch = 400 feet  
April 2014



SALEM, OR



State of Oregon  
Water Resources Department  
725 Summer Street NE, Suite A  
Salem, Oregon 97301-1266  
(503) 986-0900

# Application for Instream Lease

## Attachment 5: Pooled Water Right Holder Form

*A summary of review criteria and procedures that are generally applicable to these applications is available at [www.wrd.state.or.us/OVRD/PUBS/forms.shtml](http://www.wrd.state.or.us/OVRD/PUBS/forms.shtml).*

**Pursuant to ORS 537.348(2) and OAR 690-077**

Optional Identification by Lessor/Lessee: L14.04

Lease Application Number (assigned by WRD): \_\_\_\_\_

This Lease is with:

**Lessor #1 (Water Right Holder):**

Name C.L.R. Inc.

Mailing address 703 NW Stone Pine Drive

City, State, Zip Code Bend, OR 97701

Telephone number 541.389.6562

Email address \_\_\_\_\_

If additional water right holders, enter water right holder information below

\_\_\_\_\_

Note: The section numbering associated with this form corresponds to that found on the "Standard Instream Lease Application" form. The "Pooled Lease" form and "Pooled Water Right Holder" form(s) are used to provide the same information as the "Standard Instream Lease Application" form. Consequently, the numbering on this form is not always sequential.

### ~I~ Water Right Holder and Water Right Information

- 1.1 Lessor #1 is the water right holder, or authorized agent for property described in Section 1.5. If the water right appurtenant to these lands is also appurtenant to lands owned by others who are not included in this application, then Attachment 1 (tax lot map), needs to be included.
- 1.3 For the water right(s) being leased, list all water rights appurtenant to the same lands. Indicate if there are any supplemental or overlying rights.

Certificate No(s). P: 74146, 74147

- 1.4 Are some or all of the lands being leased part of a Conservation Reserve Enhancement Program.  Yes  No or other Federal program: \_\_\_\_\_

RECEIVED BY OWRD

**1.5 Water Right(s) Proposed to be Leased Instream.** Water right holder proposes to lease the water rights shown on the map attached as Exhibit 5-B and described as follows:  
 [This information may be included on Exhibit 5-A, or an additional map may be attached. Crosshatch the area of water rights being leased. Attached map(s) must identify water right holder, township, range, section and ¼ ¼, tax lot number, map orientation and scale.]

The first right to be leased identified in Section 1.3 is further described as follows:

Certificate Number: 74146

(If you need to enter another leased right, please use the Additional Water Right Form for Pooled Water Right Holder.)

	T	R	Sect	¼ ¼	Tax Lot	Acres	Type of Use	*Page #	*Priority Date	*Previous Lease #
*(Identify pertinent page numbers of certificate, if certificate is greater than 10 pages; identify priority date, if there is more than one on the certificate. If any portion of the right proposed to be leased was leased previously, the previous lease number may be identified. Identification of a previous lease is optional.)										
1.	16S	12E	30	nwse	02100	3.40 ✓	Irr	14	5/27/1907	IL-1279
2.	17S	11E	13	nwnw	00817	4.0 ✓	Irr	14	5/27/1907	IL-1279
3.	17S	11E	13	nwnw	00809	1.60 ✓	Irr	14	5/27/1907	IL-1279
4.										IL-
5.										IL-

Total number of acres, if for irrigation (or other acre equivalent use), by certificate and priority date: 9.0

Conditions or other limitations, if any: \_\_\_\_\_

**1.6 Validity of rights to be leased as described in Section 1.5 of this form and any Additional Water Right Form for Pooled Water Right Holder.** Lessor(s) attests (mark one) that:

- The water has been used over the past five years according to the terms and conditions of the water right certificate or as an instream water right or
- The water has not been used over the past five years according to the terms and conditions of the water right certificate, however the water right is not subject to forfeiture under ORS 540.610(2)(\_\_\_\_)(include necessary supporting documentation as Attachment 3).

**~II~ Instream Water Right Information**

**2.3 Term of lease.** This lease shall terminate on October 31, 2014. (If there is a conflict between the Pooled Lease Form and this form, the Pooled Lease Form will be the official term of the lease.)

**~III~ Other Information**

**3.1 Accuracy.** The Undersigned Lessor(s) and Lessee(s) declare that, to the best of their knowledge and belief, the information contained in this application is true, correct and complete. If after the lease order is signed, any information is determined to be false, the lease order may be modified or terminated. The lease only exercises the water rights being leased, for the term of the lease. It shall not be construed to overcome any claim that the water right may otherwise be subject to forfeiture for nonuse pursuant to ORS 540.610 during the period of time prior to the execution of the lease.

RECEIVED BY OWRD



- 3.2 **Lease.** Lessor(s) and Lessee(s) agree to lease the water rights listed in Section(s) 1.5 for instream use for the term of this lease through Lessee to the Trustee, the Oregon Water Resources Department, pursuant to the provisions of ORS 537.348(2) and OAR 690-077.
- 3.3 **Precedent.** If a right which has been leased is later proposed to be leased again or transferred to an instream use under ORS 537.348 and OAR 690-077 a new injury review shall be required, and a prior short term lease shall not set a precedent for the amount of water to be leased or transferred instream.
- 3.4 **Suspension of original use.** During the period of the lease, the water right holder agrees to suspend use of water allowed under the subject water rights and under any water right that is supplemental to the subject water rights.
- 3.5 **Termination provision.**
- For multiyear leases, the Lessor(s) shall have the option of terminating the lease each year with written notice to the Department. The lease may be terminated at any time during the calendar year. However, if the termination request is received less than 30-days prior to the period of allowed instream use or after the period of allowed use has begun for the water right(s) being leased, water may not be used under the right(s) leased until the following calendar year, unless the Director determines that enlargement would not occur. The Department may also require:
- Written notice to the Department;
  - Consent by all parties to the lease; and/or
  - Written notice to the Watermaster's office.
- For multiyear leases, the lessor shall not have the option of terminating the lease, without consent by all parties to the lease.
- 3.6 **Modification to prevent injury.** Allocation of water to the instream use described in Section 2.2 during the term of this lease is not reasonably expected to cause injury to other rights to use water from the same source. If injury is found after this lease is signed, the lease may be modified or terminated to prevent injury.

Lessor #1:  Date: 2/9/2014  
 C.L.R. Inc. Jerry Curl

For additional Lessors, type in space for signature and date  
 \_\_\_\_\_

Other Attachments As Needed:

- Exhibit 5-A: Tax Lot Map. (See instructions.)
- Exhibit 5-B: Detailed map illustrating lands under subject rights to be leased; required if only part of a right is being leased instream. Exhibits 5-A and 5-B may be combined into a single map. (See instructions.)
- Exhibit 5-C: Supporting documentation indicating why a right is valid and not subject to forfeiture even though the right has not been exercised for five or more consecutive years (required if the second box in Section 1.6 of this form is checked)
- Exhibit 5-D: Split Season Instream Use Form

RECEIVED BY OWRD

APR 30 2014

TACS



State of Oregon  
 Water Resources Department  
 725 Summer Street NE, Suite A  
 Salem, Oregon 97301-1266  
 (503) 986-0900

## Additional Water Right Form For Pooled Water Right Holder Instream Lease

*A summary of review criteria and procedures that are generally applicable to these applications is available at [www.wrd.state.or.us/OIWRD/PUBS/forms.shtml](http://www.wrd.state.or.us/OIWRD/PUBS/forms.shtml).*

~I~

### Section 1.5 continued from Pooled Leasing Water Right Holder Form.

**Water Right(s) Proposed to be Leased Instream.** Water right holder proposes to lease the water rights shown on the map attached as Exhibit 5-B and described as follows:

[This information may be included on Exhibit 5-A, or an additional map may be attached. Crosshatch the area of water rights being leased. Attached map(s) must identify water right holder, township, range, section and ¼, tax lot number, map orientation and scale.]

The next right to be leased is further described as follows:

Certificate Number: 74147

(If you need to enter another leased right, please use another Additional Water Right Form for Pooled Water Right Holder.)

T	R	Sect	¼¼	Tax Lot	Acres	Type of Use	*Page #	*Priority Date	*Previous Lease #
*(Identify pertinent page numbers of certificate, if certificate is greater than 10 pages; identify priority date, if there is more than one on the certificate. If any portion of the right proposed to be leased was leased previously, the previous lease number may be identified. Identification of a previous lease is optional.)									
1.	16S	12E	30	nwse	02100	.70	Irr	14	10/29/1913 IL- 1279
2.	16S	12E	30	nese	02100	1.90	Irr	14	10/29/1913 IL-
3.	16S	12E	30	nese	02000	5.0	Irr	14	10/29/1913 IL-
4.	16S	12E	30	nese	00100	16.0	Irr	14	10/29/1913 IL-
5.	16S	12E	30	sene	00100	13.20	Irr	14	10/29/1913 IL-
6.	17S	11E	13	nwnw	00817	1.36	Irr	17	10/29/1913 IL-
7.	17S	11E	13	nwnw	00809	3.0	Irr	17	10/29/1913 IL-
8.	17S	11E	14	nene	00817	3.50	Irr	17	10/29/1913 IL- ✓
9.									IL-
10.									IL-

Total number of acres, if for irrigation (or other acre equivalent use), by certificate and priority date:  
44.66

Conditions or other limitations, if any: \_\_\_\_\_

RECEIVED BY OWRD

APR 30 2014

# Tumalo Irrigation District

## Application for Instream Lease

Cert #: 74146, 74147

For: C.L.R. Jerry Curl

RECEIVED BY OWRD

APR 30 2014

SALEM, OR

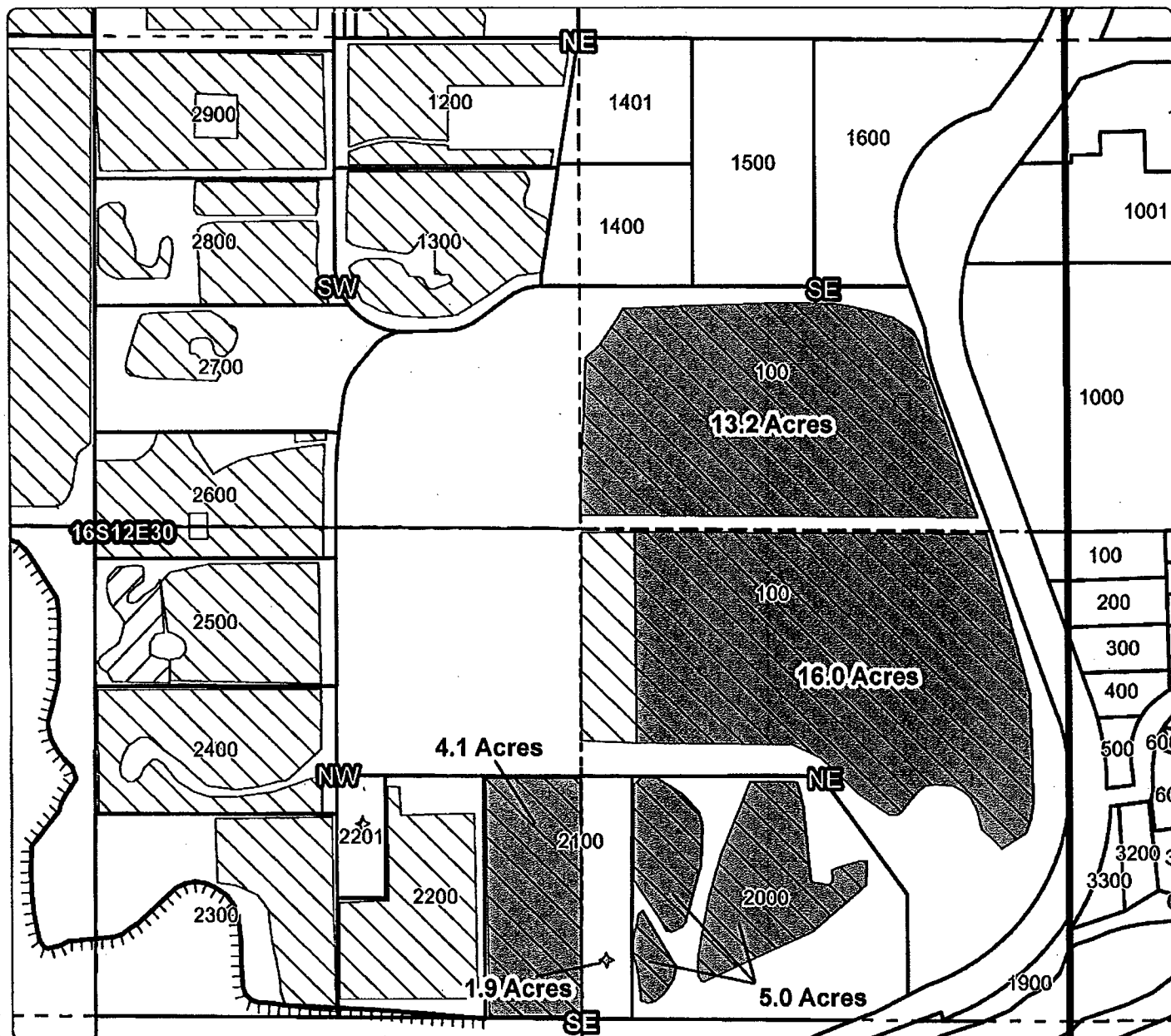
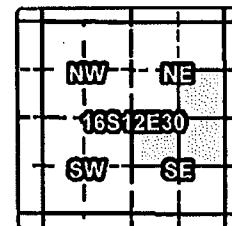

### 1 YEAR INSTREAM LEASE MAP

Taxlot 100, 16S12E30SENE: 13.2 Acres Leased (74146, 74147), 0 Acres Remaining  
 Taxlot 100, 16S12E30NESE: 16.0 Acres Leased (74146, 74147), 2 Acres Remaining  
 Taxlot 2000, 16S12E30NESE: 5.0 Acres Leased (74146, 74147), 0 Acres Remaining  
 Taxlot 2100, 16S12E30NESE: 1.9 Acres Leased (74146, 74147), 0 Acres Remaining  
 Taxlot 2100, 16S12E30NWSE: 5.0 Acres Leased (74146, 74147), 0 Acres Remaining

- Canals
- Taxlots
- Lease
- Cert 74146, 74147
- Cert 76106
- All Other Certs



**Tumalo Irrigation District**  
**Application for Instream Lease**  
 Cert #: 74146, 74147  
 For: C.L.R. Jerry Curl

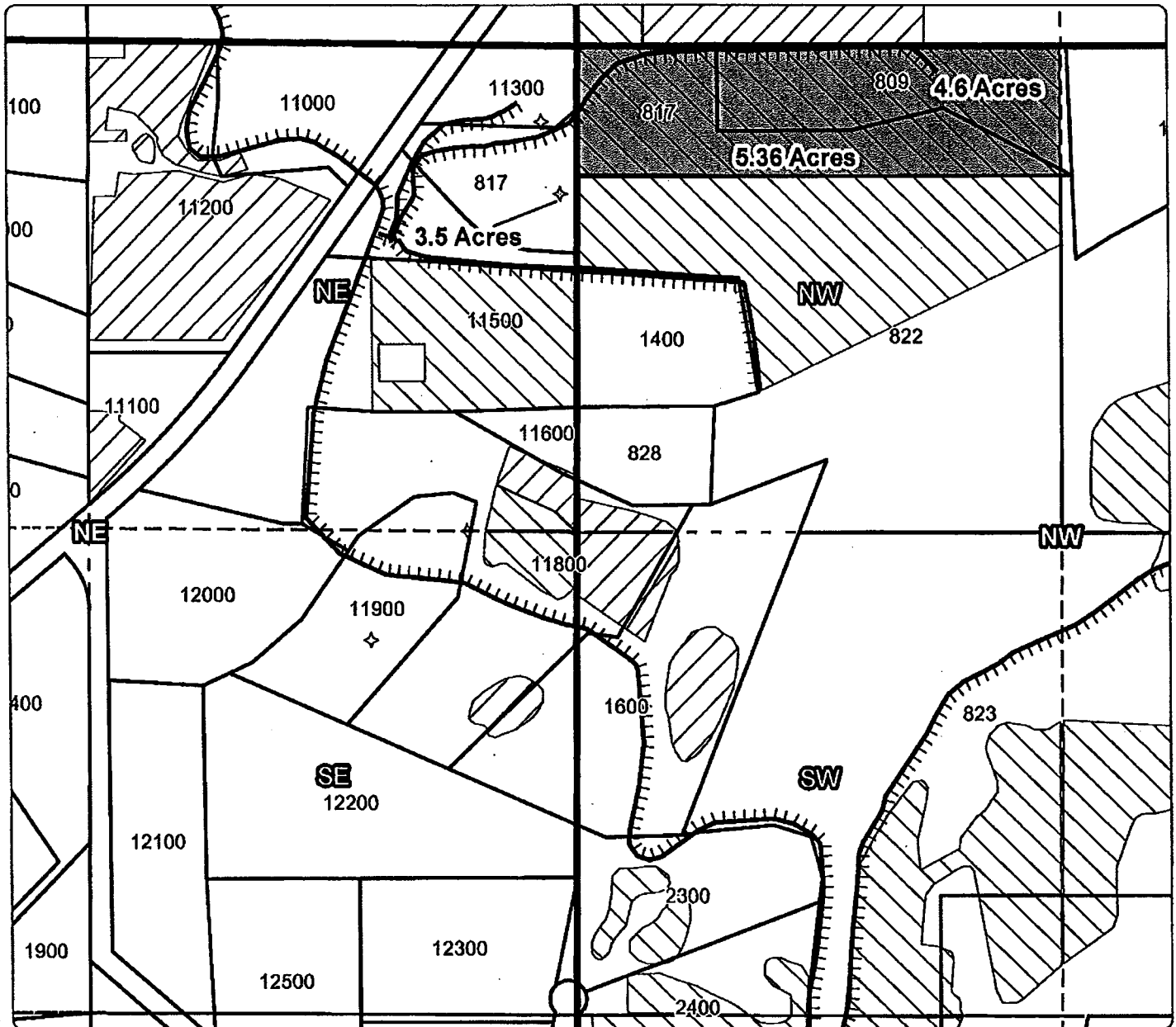
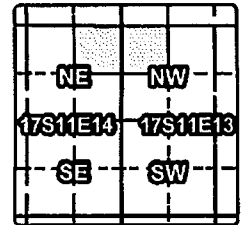

**1 YEAR INSTREAM LEASE MAP**

Taxlot 809, 17S11E13NWNW: 4.6 Acres Leased (74146, 74147), 0 Acres Remaining  
 Taxlot 817, 17S11E13NWNW: 5.36 Acres Leased (74146, 74147), 0 Acres Remaining  
 Taxlot 817, 17S11E14NENE: 3.5 Acres Leased (74146, 74147), 0 Acres Remaining

- Canals
- Taxlots
- Lease
- Cert 74146, 74147
- Cert 76106
- All Other Certs

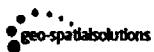

RECEIVED BY OWRD

1 inch = 400 feet  
 April 2014



APR 30 2014

SALEM, OR



State of Oregon  
Water Resources Department  
725 Summer Street NE, Suite A  
Salem, Oregon 97301-1266  
(503) 986-0900

# Application for Instream Lease

## Attachment 5: Pooled Water Right Holder Form

A summary of review criteria and procedures that are generally applicable to these applications is available at [www.wrd.state.or.us/OIWRD/PUBS/forms.shtml](http://www.wrd.state.or.us/OIWRD/PUBS/forms.shtml).

Pursuant to ORS 537.348(2) and OAR 690-077

Optional Identification by Lessor/Lessee: L14.07

Lease Application Number (assigned by WRD): \_\_\_\_\_

This Lease is with:

**Lessor #1 (Water Right Holder):**

Name Cadwell, Eric & Brianna

Mailing address 63560 Johnson Road

City, State, Zip Code Bend, OR 97701

Telephone number 541.639.5200

Email address ecadwell@gmail.com

If additional water right holders, enter water right holder information below

Note: The section numbering associated with this form corresponds to that found on the "Standard Instream Lease Application" form. The "Pooled Lease" form and "Pooled Water Right Holder" form(s) are used to provide the same information as the "Standard Instream Lease Application" form. Consequently, the numbering on this form is not always sequential.

### ~I~ Water Right Holder and Water Right Information

1.1 Lessor #1 is the water right holder, or authorized agent for property described in Section 1.5. If the water right appurtenant to these lands is also appurtenant to lands owned by others who are not included in this application, then Attachment 1 (tax lot map), needs to be included.

1.3 For the water right(s) being leased, list all water rights appurtenant to the same lands. Indicate if there are any supplemental or overlying rights.

Certificate No(s). CT# 74147

1.4 Are some or all of the lands being leased part of a Conservation Reserve Enhancement Program.  Yes  No or other Federal program: \_\_\_\_\_

RECEIVED BY OWRD

APR 30 2014

TACS

**1.5 Water Right(s) Proposed to be Leased Instream.** Water right holder proposes to lease the water rights shown on the map attached as Exhibit 5-B and described as follows:  
 [This information may be included on Exhibit 5-A, or an additional map may be attached. Crosshatch the area of water rights being leased. Attached map(s) must identify water right holder, township, range, section and ¼ ¼, tax lot number, map orientation and scale.]

The first right to be leased identified in Section 1.3 is further described as follows:

Certificate Number: CT#74147

(If you need to enter another leased right, please use the Additional Water Right Form for Pooled Water Right Holder.)

T	R	Sect	¼ ¼	Tax Lot	Acres	Type of Use	*Page #	*Priority Date	*Previous Lease #	
*(Identify pertinent page numbers of certificate, if certificate is greater than 10 pages; identify priority date, if there is more than one on the certificate. If any portion of the right proposed to be leased was leased previously, the previous lease number may be identified. Identification of a previous lease is optional.)										
1.	17S	11E	13	neww	00819	6.93	irr	17	5/27/1907	IL-
2.					(00819 prev) TL				10/29/13	IL-
3.										IL-
4.										IL-
5.										IL-

Total number of acres, if for irrigation (or other acre equivalent use), by certificate and priority date: 6.93

Conditions or other limitations, if any: \_\_\_\_\_

**1.6 Validity of rights to be leased as described in Section 1.5 of this form and any Additional Water Right Form for Pooled Water Right Holder.** Lessor(s) attests (mark one) that:

- The water has been used over the past five years according to the terms and conditions of the water right certificate or as an instream water right or
- The water has not been used over the past five years according to the terms and conditions of the water right certificate, however the water right is not subject to forfeiture under ORS 540.610(2)(\_\_\_\_)(include necessary supporting documentation as Attachment 3).

**~II~ Instream Water Right Information**

**2.3 Term of lease.** This lease shall terminate on October 15, 2014. (If there is a conflict between the Pooled Lease Form and this form, the Pooled Lease Form will be the official term of the lease.)

**~III~ Other Information**

**3.1 Accuracy.** The Undersigned Lessor(s) and Lessee(s) declare that, to the best of their knowledge and belief, the information contained in this application is true, correct and complete. If after the lease order is signed, any information is determined to be false, the lease order may be modified or terminated. The lease only exercises the water rights being leased, for the term of the lease. It shall not be construed to overcome any claim that the water right may otherwise be subject to forfeiture for nonuse pursuant to ORS 540.610 during the period of time prior to the execution of the lease.

**RECEIVED BY OWRD**

- 3.2 **Lease.** Lessor(s) and Lessee(s) agree to lease the water rights listed in Section(s) 1.5 for instream use for the term of this lease through Lessee to the Trustee, the Oregon Water Resources Department, pursuant to the provisions of ORS 537.348(2) and OAR 690-077.
- 3.3 **Precedent.** If a right which has been leased is later proposed to be leased again or transferred to an instream use under ORS 537.348 and OAR 690-077 a new injury review shall be required, and a prior short term lease shall not set a precedent for the amount of water to be leased or transferred instream.
- 3.4 **Suspension of original use.** During the period of the lease, the water right holder agrees to suspend use of water allowed under the subject water rights and under any water right that is supplemental to the subject water rights.
- 3.5 **Termination provision.**
- For multiyear leases, the Lessor(s) shall have the option of terminating the lease each year with written notice to the Department. The lease may be terminated at any time during the calendar year. However, if the termination request is received less than 30-days prior to the period of allowed instream use or after the period of allowed use has begun for the water right(s) being leased, water may not be used under the right(s) leased until the following calendar year, unless the Director determines that enlargement would not occur. The Department may also require:
- Written notice to the Department;
  - Consent by all parties to the lease; and/or
  - Written notice to the Watermaster's office.
- For multiyear leases, the lessor shall not have the option of terminating the lease, without consent by all parties to the lease.
- 3.6 **Modification to prevent injury.** Allocation of water to the instream use described in Section 2.2 during the term of this lease is not reasonably expected to cause injury to other rights to use water from the same source. If injury is found after this lease is signed, the lease may be modified or terminated to prevent injury.

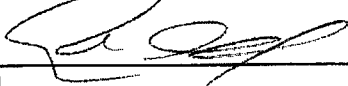
Lessor #1:  Date: 2/23/14  
Eric Cadwell

 Date: 2-23-14  
Britanna Cadwell

For additional Lessors, type in space for signature and date  
 \_\_\_\_\_

- Other Attachments As Needed:
- Exhibit 5-A: Tax Lot Map. (See instructions.)
- Exhibit 5-B: Detailed map illustrating lands under subject rights to be leased; required if only part of a right is being leased instream. Exhibits 5-A and 5-B may be combined into a single map. (See instructions.)
- Exhibit 5-C: Supporting documentation indicating why a right is valid and not subject to forfeiture even though the right has not been exercised for five or more

RECEIVED BY OWRD

**Tumalo Irrigation District**  
**Application for Instream Lease**  
 Cert #: 74146, 74147  
 For: Eric & Brianna Cadwell

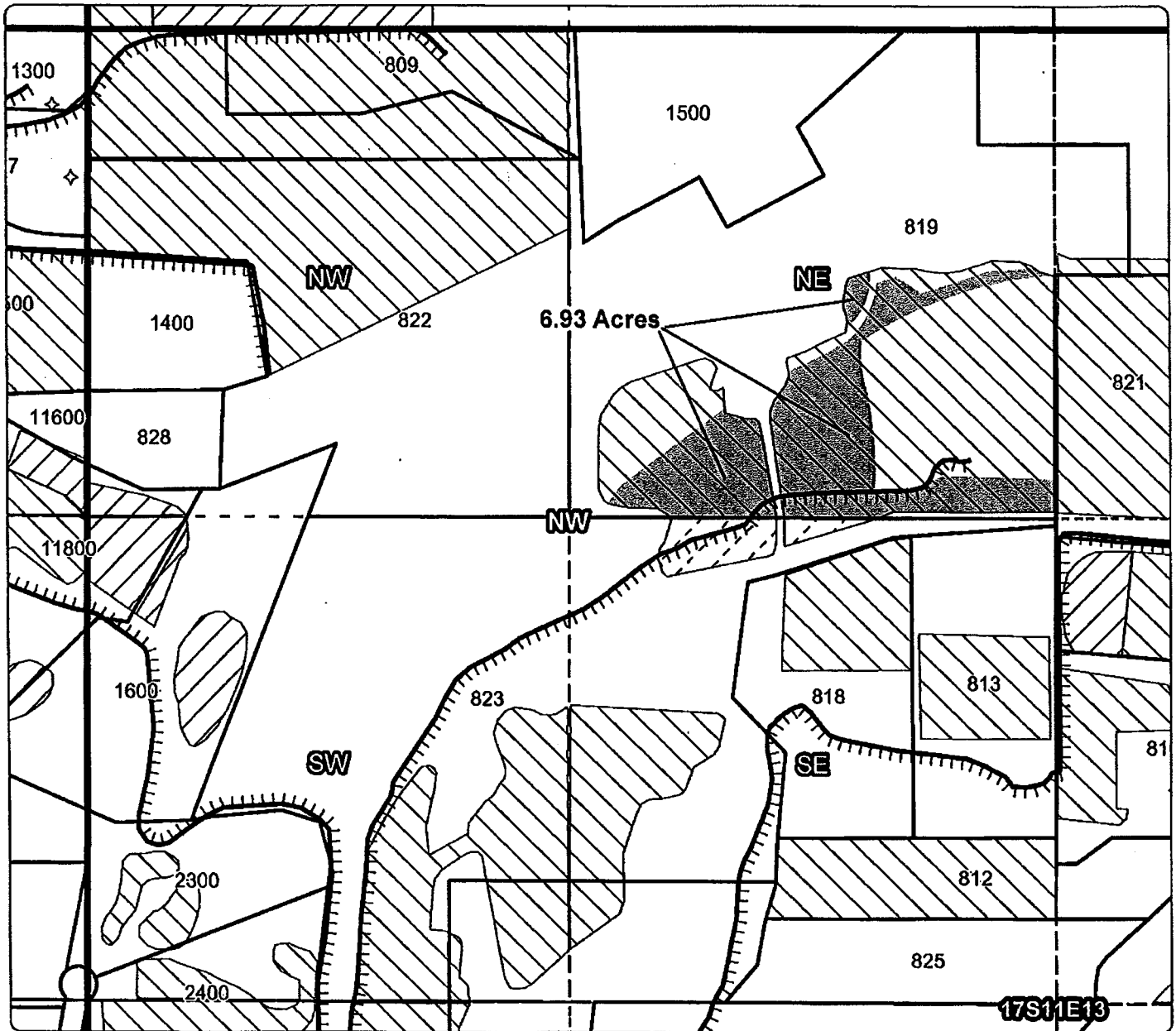
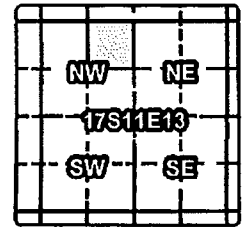

**1 YEAR INSTREAM LEASE MAP**

Taxlot 819, 17S11E13NENW: 6.93 Acres Leased (74146, 74147),  
 7.87 Acres Remaining

- TTT Canals
- Taxlots
- Lease
- ▨ Cert 74146, 74147
- ▩ Cert 76108
- All Other Certs

RECEIVED BY OWRD

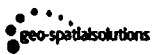

APR 30 2014

1 inch = 400 feet  
 April 2014



SALEM, OR





State of Oregon  
Water Resources Department  
725 Summer Street NE, Suite A  
Salem, Oregon 97301-1266  
(503) 986-0900

# Application for Instream Lease

## Attachment 5: Pooled Water Right Holder Form

*A summary of review criteria and procedures that are generally applicable to these applications is available at [www.wrd.state.or.us/OIWRD/PUBS/forms.shtml](http://www.wrd.state.or.us/OIWRD/PUBS/forms.shtml).*

Pursuant to ORS 537.348(2) and OAR 690-077

Optional Identification by Lessor/Lessee:   C14.05    
Lease Application Number (assigned by WRD): \_\_\_\_\_

This Lease is with:

**Lessor #1 (Water Right Holder):**

Name Lyster Living Trust  
Mailing address PO Box 28  
City, State, Zip Code Bend, OR 97709  
Telephone number 541.410.1833  
Email address \_\_\_\_\_

If additional water right holders, enter water right holder information below  
\_\_\_\_\_

Note: The section numbering associated with this form corresponds to that found on the "Standard Instream Lease Application" form. The "Pooled Lease" form and "Pooled Water Right Holder" form(s) are used to provide the same information as the "Standard Instream Lease Application" form. Consequently, the numbering on this form is not always sequential.

### ~I~ Water Right Holder and Water Right Information

- 1.1 Lessor #1 is the water right holder, or authorized agent for property described in Section 1.5. If the water right appurtenant to these lands is also appurtenant to lands owned by others who are not included in this application, then Attachment 1 (tax lot map), needs to be included.
- 1.3 For the water right(s) being leased, list all water rights appurtenant to the same lands. Indicate if there are any supplemental or overlying rights.

Certificate No(s). P: 74146

- 1.4 Are some or all of the lands being leased part of a Conservation Reserve Enhancement Program.  Yes  No or other Federal program: \_\_\_\_\_

RECEIVED BY OWRD

APR 30 2014

**1.5 Water Right(s) Proposed to be Leased Instream.** Water right holder proposes to lease the water rights shown on the map attached as Exhibit 5-B and described as follows:  
 [This information may be included on Exhibit 5-A, or an additional map may be attached. Crosshatch the area of water rights being leased. Attached map(s) must identify water right holder, township, range, section and ¼ ¼, tax lot number, map orientation and scale.]

The first right to be leased identified in Section 1.3 is further described as follows:

Certificate Number: \_\_\_\_\_

(If you need to enter another leased right, please use the Additional Water Right Form for Pooled Water Right Holder.)

	T	R	Sect	¼ ¼	Tax Lot	Acres	Type of Use	*Page #	*Priority Date	*Previous Lease #
*(Identify pertinent page numbers of certificate, if certificate is greater than 10 pages; identify priority date, if there is more than one on the certificate. If any portion of the right proposed to be leased was leased previously, the previous lease number may be identified. Identification of a previous lease is optional.)										
1.	17S	11E	11	nesw	01600	10.0	Irr	12	9/1/1900	IL- 991
2.										IL-
3.										IL-
4.										IL-
5.										IL-

Total number of acres, if for irrigation (or other acre equivalent use), by certificate and priority date: 10.0

Conditions or other limitations, if any: \_\_\_\_\_

**1.6 Validity of rights to be leased as described in Section 1.5 of this form and any Additional Water Right Form for Pooled Water Right Holder.** Lessor(s) attests (mark one) that:

- The water has been used over the past five years according to the terms and conditions of the water right certificate or as an instream water right or
- The water has not been used over the past five years according to the terms and conditions of the water right certificate, however the water right is not subject to forfeiture under ORS 540.610(2)(\_\_\_\_)(include necessary supporting documentation as Attachment 3).

**~II~ Instream Water Right Information**

**2.3 Term of lease.** This lease shall terminate on October 31, 2014. (If there is a conflict between the Pooled Lease Form and this form, the Pooled Lease Form will be the official term of the lease.)

**~III~ Other Information**

**3.1 Accuracy.** The Undersigned Lessor(s) and Lessee(s) declare that, to the best of their knowledge and belief, the information contained in this application is true, correct and complete. If after the lease order is signed, any information is determined to be false, the lease order may be modified or terminated. The lease only exercises the water rights being leased, for the term of the lease. It shall not be construed to overcome any claim that the water right may otherwise be subject to forfeiture for nonuse pursuant to ORS 540.610 during the period of time prior to the execution of the lease.

RECEIVED BY OWRD

- 3.2 **Lease.** Lessor(s) and Lessee(s) agree to lease the water rights listed in Section(s) 1.5 for instream use for the term of this lease through Lessee to the Trustee, the Oregon Water Resources Department, pursuant to the provisions of ORS 537.348(2) and OAR 690-077.
- 3.3 **Precedent.** If a right which has been leased is later proposed to be leased again or transferred to an instream use under ORS 537.348 and OAR 690-077 a new injury review shall be required, and a prior short term lease shall not set a precedent for the amount of water to be leased or transferred instream.
- 3.4 **Suspension of original use.** During the period of the lease, the water right holder agrees to suspend use of water allowed under the subject water rights and under any water right that is supplemental to the subject water rights.
- 3.5 **Termination provision.**
- For multiyear leases, the Lessor(s) shall have the option of terminating the lease each year with written notice to the Department. The lease may be terminated at any time during the calendar year. However, if the termination request is received less than 30-days prior to the period of allowed instream use or after the period of allowed use has begun for the water right(s) being leased, water may not be used under the right(s) leased until the following calendar year, unless the Director determines that enlargement would not occur. The Department may also require:
- Written notice to the Department;
  - Consent by all parties to the lease; and/or
  - Written notice to the Watermaster's office.
- For multiyear leases, the lessor shall not have the option of terminating the lease, without consent by all parties to the lease.
- 3.6 **Modification to prevent injury.** Allocation of water to the instream use described in Section 2.2 during the term of this lease is not reasonably expected to cause injury to other rights to use water from the same source. If injury is found after this lease is signed, the lease may be modified or terminated to prevent injury.

*Therese C. Lyster, TRUSTEE*  
 Lessor #1: Lyster Living Trust Date: Feb 12, 2014  
Lyster Living Trust, Ted Lyster Trustee

For additional Lessors, type in space for signature and date

\_\_\_\_\_

Other Attachments As Needed:

- Exhibit 5-A: Tax Lot Map. (See instructions.)
- Exhibit 5-B: Detailed map illustrating lands under subject rights to be leased; required if only part of a right is being leased instream. Exhibits 5-A and 5-B may be combined into a single map. (See instructions.)
- Exhibit 5-C: Supporting documentation indicating why a right is valid and not subject to forfeiture even though the right has not been exercised for five or more consecutive years (required if the second box in Section 1.6 of this form is checked)
- Exhibit 5-D: Split Season Instream Use Form

RECEIVED BY OWRD

APR 30 2014

# Tumalo Irrigation District Application for Instream Lease

Cert #: 74146, 74147

For: Lyster Trust

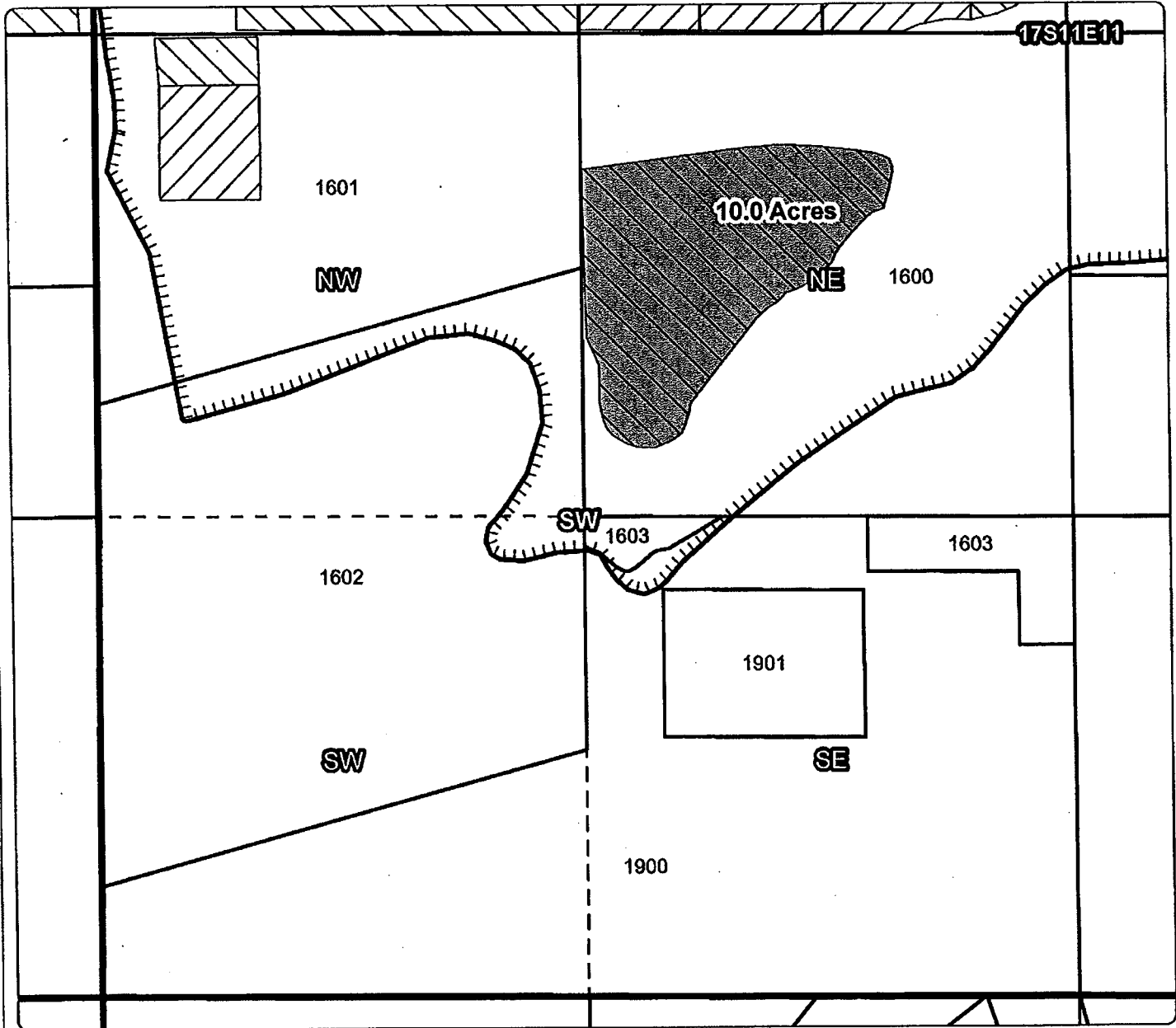
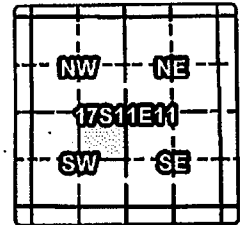

## 1 YEAR INSTREAM LEASE MAP

Taxlot 1600, 17S11E11NESW: 10.0 Acres Leased (74146, 74147), 0 Acres Remaining

- Canals
- Taxlots
- Lease
- Cert 74146, 74147
- Cert 76106
- All Other Certs

RECEIVED BY OWRD

APR 30 2014

1 inch = 400 feet  
April 2014

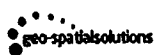

SALEM, OR



State of Oregon  
Water Resources Department  
725 Summer Street NE, Suite A  
Salem, Oregon 97301-1266  
(503) 986-0900

# Application for Instream Lease

## Attachment 5: Pooled Water Right Holder Form

A summary of review criteria and procedures that are generally applicable to these applications is available at [www.wrd.state.or.us/OWRD/PUBS/forms.shtml](http://www.wrd.state.or.us/OWRD/PUBS/forms.shtml).

Pursuant to ORS 537.348(2) and OAR 690-077

Optional Identification by Lessor/Lessee: L14.03  
Lease Application Number (assigned by WRD): \_\_\_\_\_

This Lease is with:

**Lessor #1 (Water Right Holder):**

Name Joyce Coats Trust Eric Coats, Trustee  
Mailing address 63285 Skyline Ranch Road  
City, State, Zip Code Bend, OR 97701  
Telephone number 541480.6335  
Email address \_\_\_\_\_

If additional water right holders, enter water right holder information below  
\_\_\_\_\_

Note: The section numbering associated with this form corresponds to that found on the "Standard Instream Lease Application" form. The "Pooled Lease" form and "Pooled Water Right Holder" form(s) are used to provide the same information as the "Standard Instream Lease Application" form. Consequently, the numbering on this form is not always sequential.

### ~I~ Water Right Holder and Water Right Information

- 1.1 Lessor #1 is the water right holder, or authorized agent for property described in Section 1.5. If the water right appurtenant to these lands is also appurtenant to lands owned by others who are not included in this application, then Attachment 1 (tax lot map), needs to be included.
- 1.3 For the water right(s) being leased, list all water rights appurtenant to the same lands. Indicate if there are any supplemental or overlying rights.

Certificate No(s). P: 74146, 76106 → now 74142 9/1/1900

- 1.4 Are some or all of the lands being leased part of a Conservation Reserve Enhancement Program.  Yes  No or other Federal program: \_\_\_\_\_

RECEIVED BY OWRD

APR 30 2014

**1.5 Water Right(s) Proposed to be Leased Instream.** Water right holder proposes to lease the water rights shown on the map attached as Exhibit 5-B and described as follows:  
 [This information may be included on Exhibit 5-A, or an additional map may be attached. Crosshatch the area of water rights being leased. Attached map(s) must identify water right holder, township, range, section and ¼ ¼, tax lot number, map orientation and scale.]

The first right to be leased identified in Section 1.3 is further described as follows:  
 Certificate Number: P: 74146

(If you need to enter another leased right, please use the Additional Water Right Form for Pooled Water Right Holder.)

T	R	Sect	¼ ¼	Tax Lot	Acres	Type of Use	*Page #	*Priority Date	*Previous Lease #	
*(Identify pertinent page numbers of certificate, if certificate is greater than 10 pages; identify priority date, if there is more than one on the certificate. If any portion of the right proposed to be leased was leased previously, the previous lease number may be identified. Identification of a previous lease is optional.)										
1.	17S	11E	11	swnw	00500	14.60	irr	3	8/5/1900	IL-
2.	17S	11E	11	swnw	00500	7.80	irr	12	9/1/1900	IL-
3.	17S	11E	11	senw	00600	4.0	irr	3	8/5/1900	IL-
4.										IL-
5.										IL-

Total number of acres, if for irrigation (or other acre equivalent use), by certificate and priority date: 26.40

Conditions or other limitations, if any: \_\_\_\_\_

**1.6 Validity of rights to be leased as described in Section 1.5 of this form and any Additional Water Right Form for Pooled Water Right Holder.** Lessor(s) attests (mark one) that:

- The water has been used over the past five years according to the terms and conditions of the water right certificate or as an instream water right or
- The water has not been used over the past five years according to the terms and conditions of the water right certificate, however the water right is not subject to forfeiture under ORS 540.610(2)(\_\_\_\_)(include necessary supporting documentation as Attachment 3).

**~II~ Instream Water Right Information**

**2.3 Term of lease.** This lease shall terminate on October 31, 2014. (If there is a conflict between the Pooled Lease Form and this form, the Pooled Lease Form will be the official term of the lease.)

**~III~ Other Information**

**3.1 Accuracy.** The Undersigned Lessor(s) and Lessee(s) declare that, to the best of their knowledge and belief, the information contained in this application is true, correct and complete. If after the lease order is signed, any information is determined to be false, the lease order may be modified or terminated. The lease only exercises the water rights being leased, for the term of the lease. It shall not be construed to overcome any claim that the water right may otherwise be subject to forfeiture for nonuse pursuant to ORS 540.610 during the period of time prior to the execution of the lease.

RECEIVED BY OWRD

- 3.2 **Lease.** Lessor(s) and Lessee(s) agree to lease the water rights listed in Section(s) 1.5 for instream use for the term of this lease through Lessee to the Trustee, the Oregon Water Resources Department, pursuant to the provisions of ORS 537.348(2) and OAR 690-077.
- 3.3 **Precedent.** If a right which has been leased is later proposed to be leased again or transferred to an instream use under ORS 537.348 and OAR 690-077 a new injury review shall be required, and a prior short term lease shall not set a precedent for the amount of water to be leased or transferred instream.
- 3.4 **Suspension of original use.** During the period of the lease, the water right holder agrees to suspend use of water allowed under the subject water rights and under any water right that is supplemental to the subject water rights.
- 3.5 **Termination provision.**
- For multiyear leases, the Lessor(s) shall have the option of terminating the lease each year with written notice to the Department. The lease may be terminated at any time during the calendar year. However, if the termination request is received less than 30-days prior to the period of allowed instream use or after the period of allowed use has begun for the water right(s) being leased, water may not be used under the right(s) leased until the following calendar year, unless the Director determines that enlargement would not occur. The Department may also require:
- Written notice to the Department;
  - Consent by all parties to the lease; and/or
  - Written notice to the Watermaster's office.
- For multiyear leases, the lessor shall not have the option of terminating the lease, without consent by all parties to the lease.
- 3.6 **Modification to prevent injury.** Allocation of water to the instream use described in Section 2.2 during the term of this lease is not reasonably expected to cause injury to other rights to use water from the same source. If injury is found after this lease is signed, the lease may be modified or terminated to prevent injury.

Lessor #1: Eric W Coats - Date: 3-6-14  
Joyce Coats Trust, Eric Coats, Trustee

For additional Lessors, type in space for signature and date

\_\_\_\_\_

Other Attachments As Needed:

- Exhibit 5-A: Tax Lot Map. (See instructions.)
- Exhibit 5-B: Detailed map illustrating lands under subject rights to be leased; required if only part of a right is being leased instream. Exhibits 5-A and 5-B may be combined into a single map. (See instructions.)
- Exhibit 5-C: Supporting documentation indicating why a right is valid and not subject to forfeiture even though the right has not been exercised for five or more consecutive years (required if the second box in Section 1.6 of this form is checked)
- Exhibit 5-D: Split Season Instream Use Form

RECEIVED BY OWRD

APR 30 2014

TACS



State of Oregon  
 Water Resources Department  
 725 Summer Street NE, Suite A  
 Salem, Oregon 97301-1266  
 (503) 986-0900

## Additional Water Right Form For Pooled Water Right Holder Instream Lease

A summary of review criteria and procedures that are generally applicable to these applications is available at [www.wrd.state.or.us/OWRD/PUBS/forms.shtml](http://www.wrd.state.or.us/OWRD/PUBS/forms.shtml).

~I~

### Section 1.5 continued from Pooled Leasing Water Right Holder Form.

**Water Right(s) Proposed to be Leased Instream.** Water right holder proposes to lease the water rights shown on the map attached as Exhibit 5-B and described as follows:

[This information may be included on Exhibit 5-A, or an additional map may be attached. Crosshatch the area of water rights being leased. Attached map(s) must identify water right holder, township, range, section and 1/4, tax lot number, map orientation and scale.]

The next right to be leased is further described as follows:

Certificate Number: P: 76106 - previous, now C- 74146, 9/1/1900 priority  
 (If you need to enter another leased right, please use another Additional Water Right Form for Pooled Water Right Holder.)

'living' certificate  
 ↙

T	R	Sect	¼¼	Tax Lot	Acres	Type of Use	*Page #	*Priority Date	*Previous Lease #	
*(Identify pertinent page numbers of certificate, if certificate is greater than 10 pages; identify priority date, if there is more than one on the certificate. If any portion of the right proposed to be leased was leased previously, the previous lease number may be identified. Identification of a previous lease is optional.)										
1.	17s	11E	11	senw	00600	30.20	IRR	4	<del>12/8/1961</del>	IL-
2.								9/1/1900	IL-	
3.									IL-	
4.									IL-	
5.									IL-	
6.									IL-	
7.									IL-	
8.									IL-	
9.									IL-	
10.									IL-	

Total number of acres, if for irrigation (or other acre equivalent use), by certificate and priority date:  
30.20

Conditions or other limitations, if any: \_\_\_\_\_

RECEIVED BY OWRD



# Tumalo Irrigation District

## Application for Instream Lease

Cert #: 74146, 74147, 76106

For: Joyce Coats Trust

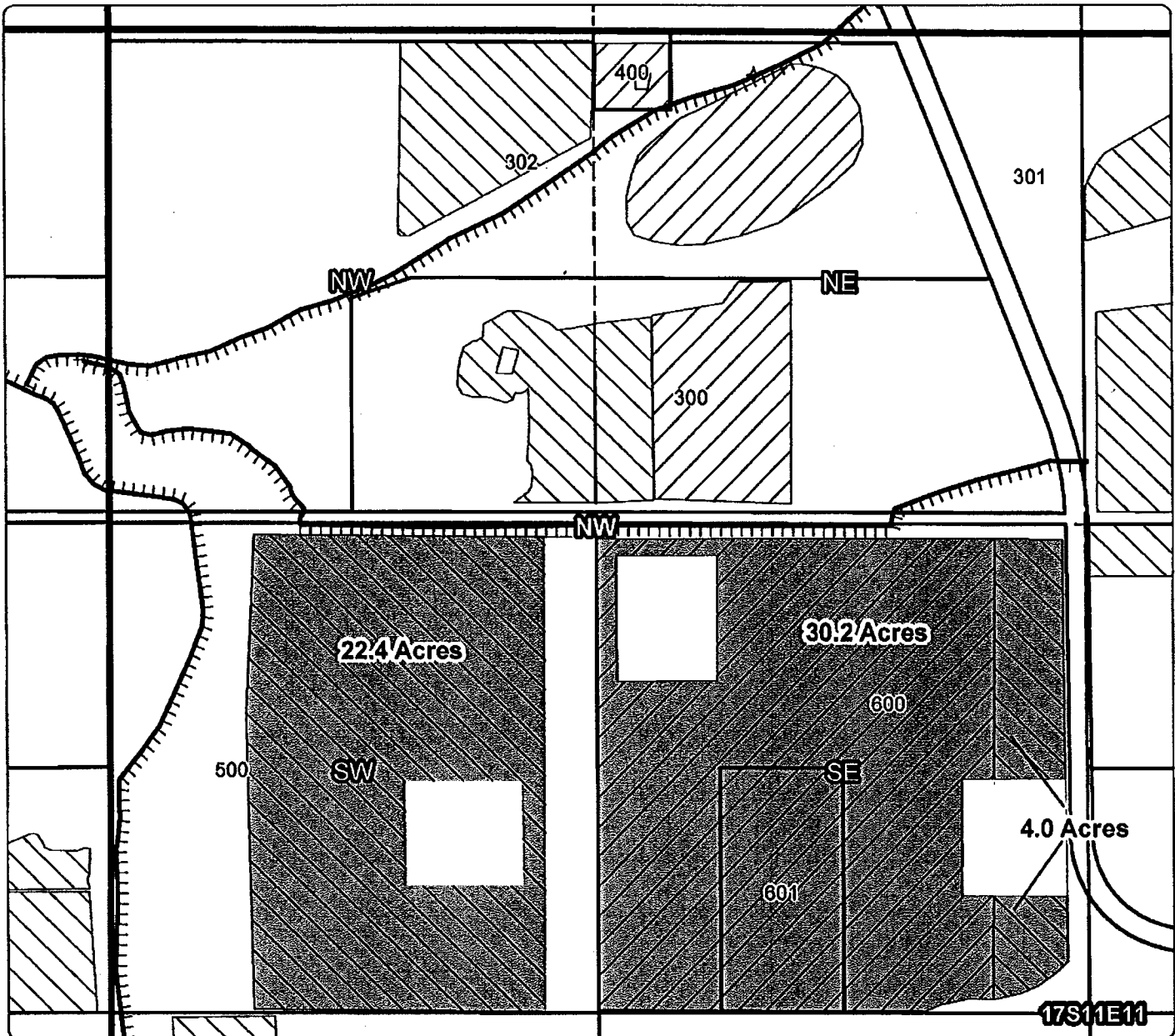
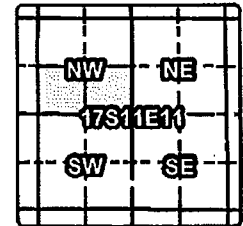

### 1 YEAR INSTREAM LEASE MAP

Taxlot 500, 17S11E11SWNW: 22.4 Acres Leased (74146, 74147), 0 Acres Remaining  
 Taxlot 600, 17S11E11SENE: 4.0 Acres Leased (74146, 74147), 0 Acres Remaining  
 Taxlot 600, 17S11E11SENE: 30.2 Acres Leased (76106), 0 Acres Remaining

- Canals
- Taxlots
- Lease
- Cert 74146, 74147
- Cert 76106
- All Other Certs

RECEIVED BY OWRD

1 inch = 400 feet  
 April 2014



APR 30 2014

SALEM, OR



State of Oregon  
Water Resources Department  
725 Summer Street NE, Suite A  
Salem, Oregon 97301-1266  
(503) 986-0900

# Application for Instream Lease

## Attachment 5: Pooled Water Right Holder Form

A summary of review criteria and procedures that are generally applicable to these applications is available at [www.wrd.state.or.us/OIVRD/PUBS/forms.shtml](http://www.wrd.state.or.us/OIVRD/PUBS/forms.shtml).

Pursuant to ORS 537.348(2) and OAR 690-077

Optional Identification by Lessor/Lessee: L14.02  
Lease Application Number (assigned by WRD): \_\_\_\_\_

This Lease is with:

**Lessor #1 (Water Right Holder):**

Name Marshall Trust, Margaret  
Mailing address 20355 Marsh Road  
City, State, Zip Code Bend, OR 97701  
Telephone number 503.720.2756  
Email address \_\_\_\_\_

If additional water right holders, enter water right holder information below  
\_\_\_\_\_

Note: The section numbering associated with this form corresponds to that found on the "Standard Instream Lease Application" form. The "Pooled Lease" form and "Pooled Water Right Holder" form(s) are used to provide the same information as the "Standard Instream Lease Application" form. Consequently, the numbering on this form is not always sequential.

### ~I~ Water Right Holder and Water Right Information

- 1.1 Lessor #1 is the water right holder, or authorized agent for property described in Section 1.5. If the water right appurtenant to these lands is also appurtenant to lands owned by others who are not included in this application, then Attachment 1 (tax lot map), needs to be included.
- 1.3 For the water right(s) being leased, list all water rights appurtenant to the same lands. Indicate if there are any supplemental or overlying rights.

Certificate No(s). P 76106 → Now C. 74146 9/1/1900

- 1.4 Are some or all of the lands being leased part of a Conservation Reserve Enhancement Program.  Yes  No or other Federal program: \_\_\_\_\_

RECEIVED BY OWRD

- 1.5 **Water Right(s) Proposed to be Leased Instream.** Water right holder proposes to lease the water rights shown on the map attached as Exhibit 5-B and described as follows:  
 [This information may be included on Exhibit 5-A, or an additional map may be attached. Crosshatch the area of water rights being leased. Attached map(s) must identify water right holder, township, range, section and ¼ ¼, tax lot number, map orientation and scale.]

The first right to be leased identified in Section 1.3 is further described as follows:

Certificate Number: P 76106 previous, now C. 74146, priority 9/1/1900

(If you need to enter another leased right, please use the Additional Water Right Form for Pooled Water Right Holder.)

T	R	Sect	¼ ¼	Tax Lot	Acres	Type of Use	*Page #	*Priority Date	*Previous Lease #	
*(Identify pertinent page numbers of certificate, if certificate is greater than 10 pages; identify priority date, if there is more than one on the certificate. If any portion of the right proposed to be leased was leased previously, the previous lease number may be identified. Identification of a previous lease is optional.)										
1.	16	12	17	nene	100	3.80	irr	3	12/8/1961	IL-
2.									9/1/1900	IL-
3.										IL-
4.										IL-
5.										IL-

Total number of acres, if for irrigation (or other acre equivalent use), by certificate and priority date: 3.80

Conditions or other limitations, if any: \_\_\_\_\_

- 1.6 **Validity of rights to be leased as described in Section 1.5 of this form and any Additional Water Right Form for Pooled Water Right Holder.** Lessor(s) attests (mark one) that:

- The water has been used over the past five years according to the terms and conditions of the water right certificate or as an instream water right or
- The water has not been used over the past five years according to the terms and conditions of the water right certificate, however the water right is not subject to forfeiture under ORS 540.610(2)(\_\_\_\_)(include necessary supporting documentation as Attachment 3).

### ~II~ Instream Water Right Information

- 2.3 **Term of lease.** This lease shall terminate on October 31, 2014. (If there is a conflict between the Pooled Lease Form and this form, the Pooled Lease Form will be the official term of the lease.)

### ~III~ Other Information

- 3.1 **Accuracy.** The Undersigned Lessor(s) and Lessee(s) declare that, to the best of their knowledge and belief, the information contained in this application is true, correct and complete. If after the lease order is signed, any information is determined to be false, the lease order may be modified or terminated. The lease only exercises the water rights being leased, for the term of the lease. It shall not be construed to overcome any claim that the water right may otherwise be subject to forfeiture for nonuse pursuant to ORS 540.610 during the period of time prior to the execution of the lease.

RECEIVED BY OWRD

- 3.2 **Lease.** Lessor(s) and Lessee(s) agree to lease the water rights listed in Section(s) 1.5 for instream use for the term of this lease through Lessee to the Trustee, the Oregon Water Resources Department, pursuant to the provisions of ORS 537.348(2) and OAR 690-077.
- 3.3 **Precedent.** If a right which has been leased is later proposed to be leased again or transferred to an instream use under ORS 537.348 and OAR 690-077 a new injury review shall be required, and a prior short term lease shall not set a precedent for the amount of water to be leased or transferred instream.
- 3.4 **Suspension of original use.** During the period of the lease, the water right holder agrees to suspend use of water allowed under the subject water rights and under any water right that is supplemental to the subject water rights.
- 3.5 **Termination provision.**
- For multiyear leases, the Lessor(s) shall have the option of terminating the lease each year with written notice to the Department. The lease may be terminated at any time during the calendar year. However, if the termination request is received less than 30-days prior to the period of allowed instream use or after the period of allowed use has begun for the water right(s) being leased, water may not be used under the right(s) leased until the following calendar year, unless the Director determines that enlargement would not occur. The Department may also require:
- Written notice to the Department;
  - Consent by all parties to the lease; and/or
  - Written notice to the Watermaster's office.
- For multiyear leases, the lessor shall not have the option of terminating the lease, without consent by all parties to the lease.
- 3.6 **Modification to prevent injury.** Allocation of water to the instream use described in Section 2.2 during the term of this lease is not reasonably expected to cause injury to other rights to use water from the same source. If injury is found after this lease is signed, the lease may be modified or terminated to prevent injury.

Lessor #1: *Margaret Marshall* Date: 1-15-2014  
 Margaret Marshall, Trustee

For additional Lessors, type in space for signature and date

\_\_\_\_\_

Other Attachments As Needed:

- Exhibit 5-A: Tax Lot Map. (See instructions.)
- Exhibit 5-B: Detailed map illustrating lands under subject rights to be leased; required if only part of a right is being leased instream. Exhibits 5-A and 5-B may be combined into a single map. (See instructions.)
- Exhibit 5-C: Supporting documentation indicating why a right is valid and not subject to forfeiture even though the right has not been exercised for five or more consecutive years (required if the second box in Section 1.6 of this form is checked)
- Exhibit 5-D: Split Season Instream Use Form
- \_\_\_\_\_

RECEIVED BY OWRD

# Tumalo Irrigation District

## Application for Instream Lease

Cert #: 76106

For: Margaret Marshall Trust

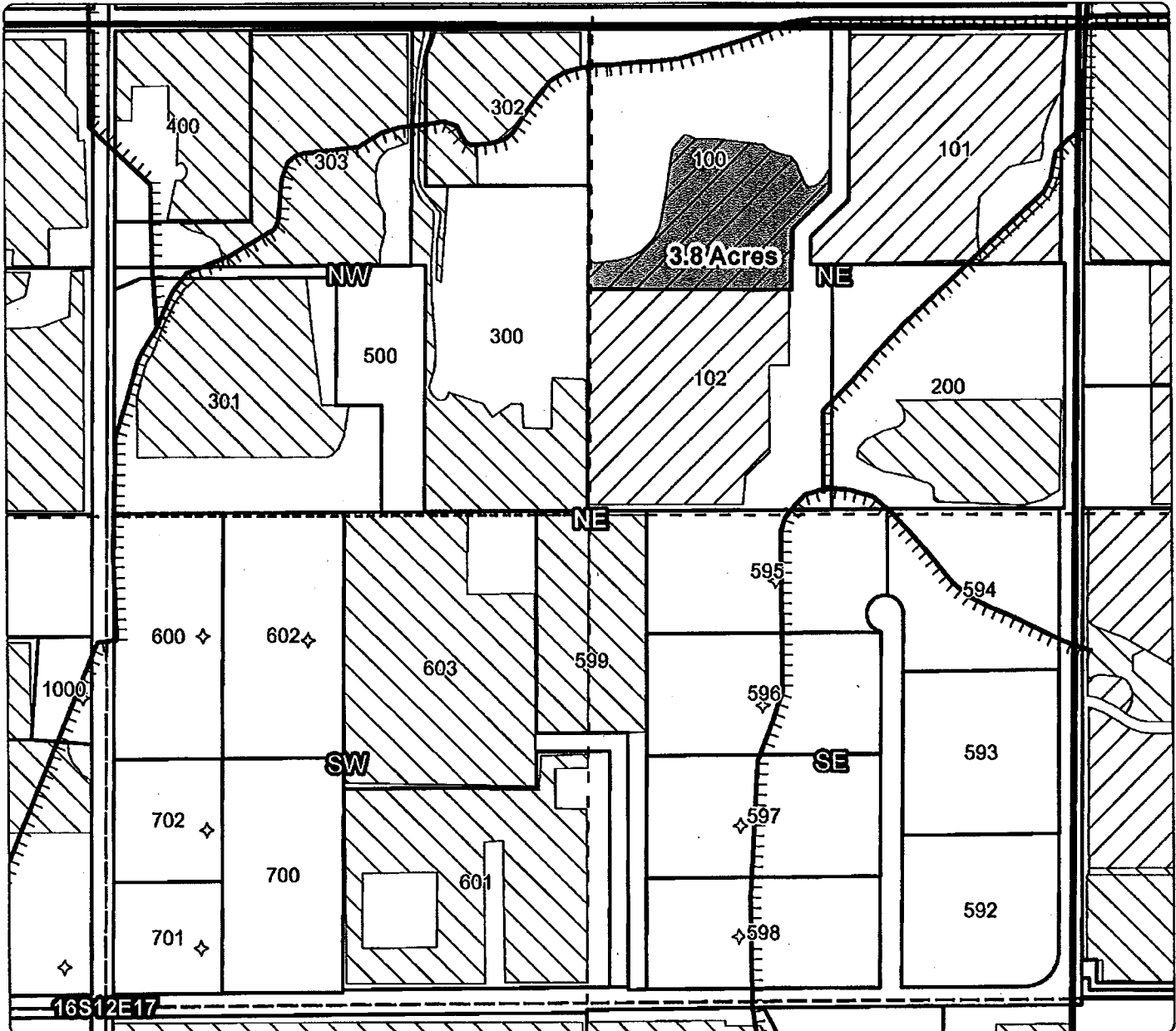
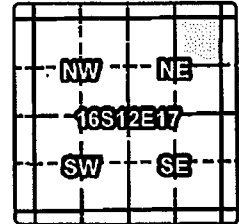

### 1 YEAR INSTREAM LEASE MAP

Taxlot 100, 16S12E17NENE: 3.8 Acres Leased (76106), 0 Acres Remaining

- Canals
- Taxlots
- Lease
- Cert 74146, 74147
- Cert 76106
- All Other Certs

RECEIVED BY OWRD

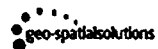

1 inch = 400 feet  
April 2014



APR 30 2014

SALEM, OR



State of Oregon  
Water Resources Department  
725 Summer Street NE, Suite A  
Salem, Oregon 97301-1266  
(503) 986-0900

# Application for Instream Lease

## Attachment 5: Pooled Water Right Holder Form

*A summary of review criteria and procedures that are generally applicable to these applications is available at [www.wrd.state.or.us/OWRD/PUBS/forms.shtml](http://www.wrd.state.or.us/OWRD/PUBS/forms.shtml).*

Pursuant to ORS 537.348(2) and OAR 690-077

Optional Identification by Lessor/Lessee: L14.08  
Lease Application Number (assigned by WRD): \_\_\_\_\_

This Lease is with:

**Lessor #1 (Water Right Holder):**

Name Murzin/Knoernschild, Mark & Krista  
Mailing address 70 SW Century Drive Suite 100-457  
City, State, Zip Code Bend, OR 97701  
Telephone number 541.410.2799  
Email address Oaktree@bendcable.com

If additional water right holders, enter water right holder information below

Note: The section numbering associated with this form corresponds to that found on the "Standard Instream Lease Application" form. The "Pooled Lease" form and "Pooled Water Right Holder" form(s) are used to provide the same information as the "Standard Instream Lease Application" form. Consequently, the numbering on this form is not always sequential.

### ~I~ Water Right Holder and Water Right Information

- 1.1 Lessor #1 is the water right holder, or authorized agent for property described in Section 1.5. If the water right appurtenant to these lands is also appurtenant to lands owned by others who are not included in this application, then Attachment 1 (tax lot map), needs to be included.
- 1.3 For the water right(s) being leased, list all water rights appurtenant to the same lands. Indicate if there are any supplemental or overlying rights.

Certificate No(s). CT# 74147

- 1.4 Are some or all of the lands being leased part of a Conservation Reserve Enhancement Program.  Yes  No or other Federal program: \_\_\_\_\_

RECEIVED BY OWRD

APR 30 2014

**1.5 Water Right(s) Proposed to be Leased Instream.** Water right holder proposes to lease the water rights shown on the map attached as Exhibit 5-B and described as follows:  
 [This information may be included on Exhibit 5-A, or an additional map may be attached. Crosshatch the area of water rights being leased. Attached map(s) must identify water right holder, township, range, section and ¼ ¼, tax lot number, map orientation and scale.]

The first right to be leased identified in Section 1.3 is further described as follows:  
 Certificate Number: CT# 74147

(If you need to enter another leased right, please use the Additional Water Right Form for Pooled Water Right Holder.)

T	R	Sect	¼ ¼	Tax Lot	Acres	Type of Use	*Page #	*Priority Date	*Previous Lease #	
*(Identify pertinent page numbers of certificate, if certificate is greater than 10 pages; identify priority date, if there is more than one on the certificate. If any portion of the right proposed to be leased was leased previously, the previous lease number may be identified. Identification of a previous lease is optional.)										
1.	16S	11E	23	nsw	00516	2.0	Irr	4	10/29/1913	IL-
2.	16S	11E	23	nesw	00516	3.0	Irr	4	10/29/1913	IL-
3.										IL-
4.										IL-
5.										IL-

Total number of acres, if for irrigation (or other acre equivalent use), by certificate and priority date: 5.0

Conditions or other limitations, if any: \_\_\_\_\_

**1.6 Validity of rights to be leased as described in Section 1.5 of this form and any Additional Water Right Form for Pooled Water Right Holder.** Lessor(s) attests (mark one) that:

- The water has been used over the past five years according to the terms and conditions of the water right certificate or as an instream water right or
- The water has not been used over the past five years according to the terms and conditions of the water right certificate, however the water right is not subject to forfeiture under ORS 540.610(2)(\_\_\_\_)(include necessary supporting documentation as Attachment 3).

**~II~ Instream Water Right Information**

**2.3 Term of lease.** This lease shall terminate on October 15, 2014. (If there is a conflict between the Pooled Lease Form and this form, the Pooled Lease Form will be the official term of the lease.)

**~III~ Other Information**

**3.1 Accuracy.** The Undersigned Lessor(s) and Lessee(s) declare that, to the best of their knowledge and belief, the information contained in this application is true, correct and complete. If after the lease order is signed, any information is determined to be false, the lease order may be modified or terminated. The lease only exercises the water rights being leased, for the term of the lease. It shall not be construed to overcome any claim that the water right may otherwise be subject to forfeiture for nonuse pursuant to ORS 540.610 during the period of time prior to the execution of the lease.

RECEIVED BY OWRD

- 3.2 **Lease.** Lessor(s) and Lessee(s) agree to lease the water rights listed in Section(s) 1.5 for instream use for the term of this lease through Lessee to the Trustee, the Oregon Water Resources Department, pursuant to the provisions of ORS 537.348(2) and OAR 690-077.
- 3.3 **Precedent.** If a right which has been leased is later proposed to be leased again or transferred to an instream use under ORS 537.348 and OAR 690-077 a new injury review shall be required, and a prior short term lease shall not set a precedent for the amount of water to be leased or transferred instream.
- 3.4 **Suspension of original use.** During the period of the lease, the water right holder agrees to suspend use of water allowed under the subject water rights and under any water right that is supplemental to the subject water rights.
- 3.5 **Termination provision.**
- For multiyear leases, the Lessor(s) shall have the option of terminating the lease each year with written notice to the Department. The lease may be terminated at any time during the calendar year. However, if the termination request is received less than 30-days prior to the period of allowed instream use or after the period of allowed use has begun for the water right(s) being leased, water may not be used under the right(s) leased until the following calendar year, unless the Director determines that enlargement would not occur. The Department may also require:
- Written notice to the Department;
  - Consent by all parties to the lease; and/or
  - Written notice to the Watermaster's office.
- For multiyear leases, the lessor shall not have the option of terminating the lease, without consent by all parties to the lease.
- 3.6 **Modification to prevent injury.** Allocation of water to the instream use described in Section 2.2 during the term of this lease is not reasonably expected to cause injury to other rights to use water from the same source. If injury is found after this lease is signed, the lease may be modified or terminated to prevent injury.

Lessor #1: Mark Murzin Date: 2/18/14  
Mark Murzin  
Krista Knoernschild Date: 2/18/14  
Krista Knoernschild

For additional Lessors, type in space for signature and date

\_\_\_\_\_

Other Attachments As Needed:

- Exhibit 5-A: Tax Lot Map. (See instructions.)
- Exhibit 5-B: Detailed map illustrating lands under subject rights to be leased; required if only part of a right is being leased instream. Exhibits 5-A and 5-B may be combined into a single map. (See instructions.)
- Exhibit 5-C: Supporting documentation indicating why a right is valid and not subject to forfeiture even though the right has not been exercised for five or more

RECEIVED BY OWRD



**Tumalo Irrigation District**  
**Application for Instream Lease**  
 Cert #: 74146, 74147  
 For: Mark Murzin, Krista Knoernschild

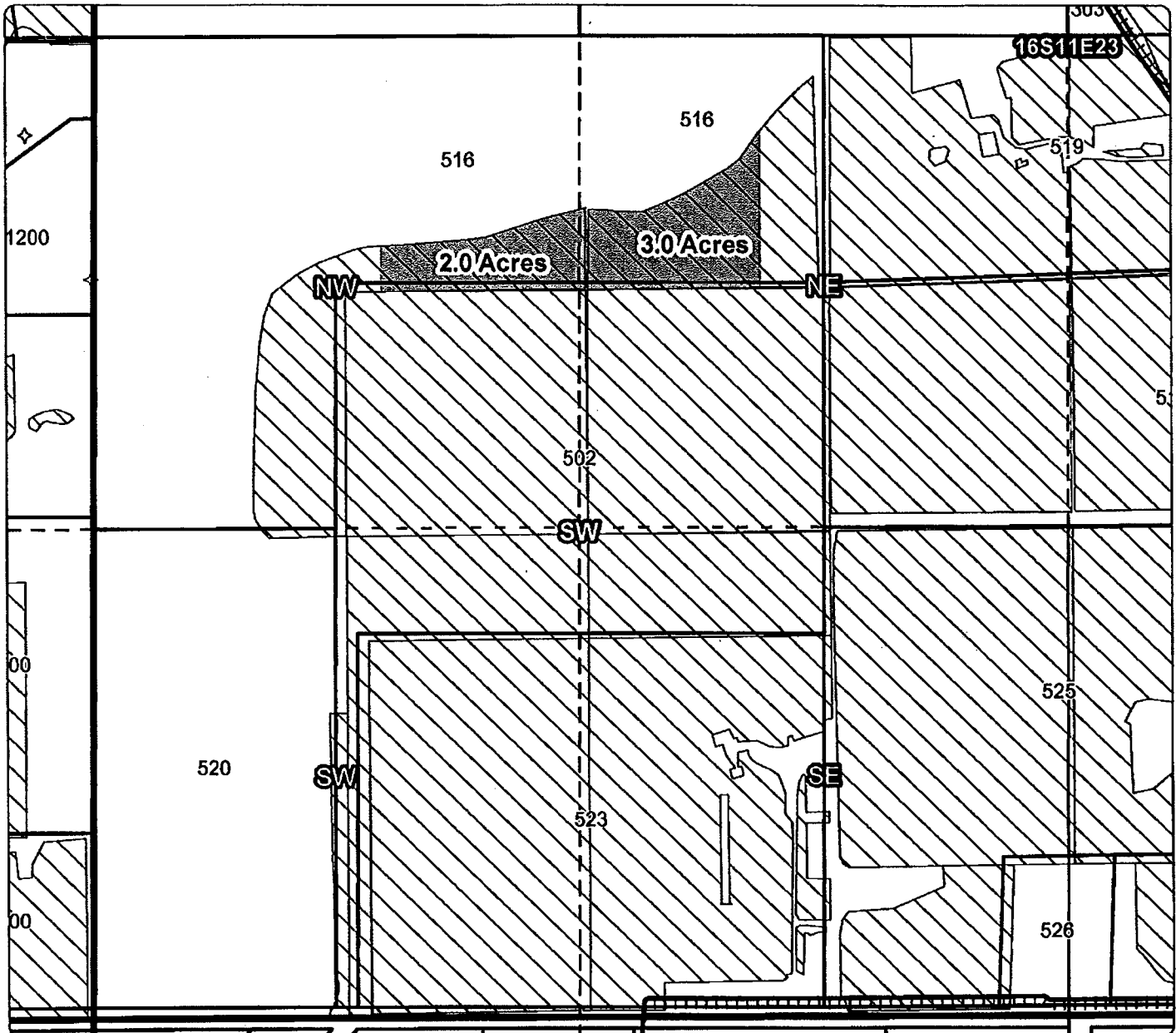
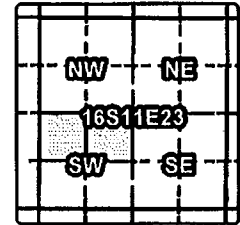

**1 YEAR INSTREAM LEASE MAP**

Taxlot 516, 16S11E23NESW: 3.0 Acres Leased (74146, 74147), 1.41 Acres Remaining  
 Taxlot 516, 16S11E23NWSW: 2.0 Acres Leased (74146, 74147), 3.9 Acres Remaining

- Canals
- Taxlots
- Lease
- Cert 74146, 74147
- Cert 76106
- All Other Certs

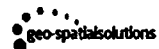

RECEIVED BY OWRD

1 inch = 400 feet  
 April 2014



APR 30 2014

SALEM, OR



State of Oregon  
Water Resources Department  
725 Summer Street NE, Suite A  
Salem, Oregon 97301-1266  
(503) 986-0900

# Application for Instream Lease

## Attachment 5: Pooled Water Right Holder Form

A summary of review criteria and procedures that are generally applicable to these applications is available at [www.wrd.state.or.us/OWRD/PUBS/forms.shtml](http://www.wrd.state.or.us/OWRD/PUBS/forms.shtml).

Pursuant to ORS 537.348(2) and OAR 690-077

Optional Identification by Lessor/Lessee: L14.01  
Lease Application Number (assigned by WRD): \_\_\_\_\_

This Lease is with:

**Lessor #1 (Water Right Holder):**

Name Noelle, Dennis & Sizer, Rosanne  
Mailing address 20480 Harper Road  
City, State, Zip Code Bend, OR 97701  
Telephone number 503.919.1686  
Email address \_\_\_\_\_

If additional water right holders, enter water right holder information below  
\_\_\_\_\_

Note: The section numbering associated with this form corresponds to that found on the "Standard Instream Lease Application" form. The "Pooled Lease" form and "Pooled Water Right Holder" form(s) are used to provide the same information as the "Standard Instream Lease Application" form. Consequently, the numbering on this form is not always sequential.

### ~I~ Water Right Holder and Water Right Information

- 1.1 Lessor #1 is the water right holder, or authorized agent for property described in Section 1.5. If the water right appurtenant to these lands is also appurtenant to lands owned by others who are not included in this application, then Attachment 1 (tax lot map), needs to be included.
- 1.3 For the water right(s) being leased, list all water rights appurtenant to the same lands. Indicate if there are any supplemental or overlying rights.

Certificate No(s). P 74146, S 74147, 74148, 74149, 76520

- 1.4 Are some or all of the lands being leased part of a Conservation Reserve Enhancement Program.  Yes  No or other Federal program: \_\_\_\_\_

RECEIVED BY OWRD

APR 30 2014

**1.5 Water Right(s) Proposed to be Leased Instream.** Water right holder proposes to lease the water rights shown on the map attached as Exhibit 5-B and described as follows:  
 [This information may be included on Exhibit 5-A, or an additional map may be attached. Crosshatch the area of water rights being leased. Attached map(s) must identify water right holder, township, range, section and ¼ ¼, tax lot number, map orientation and scale.]

The first right to be leased identified in Section 1.3 is further described as follows:

Certificate Number: P 74146

(If you need to enter another leased right, please use the Additional Water Right Form for Pooled Water Right Holder.)

T	R	Sect	¼ ¼	Tax Lot	Acres	Type of Use	*Page #	*Priority Date	*Previous Lease #	
*(Identify pertinent page numbers of certificate, if certificate is greater than 10 pages; identify priority date, if there is more than one on the certificate. If any portion of the right proposed to be leased was leased previously, the previous lease number may be identified. Identification of a previous lease is optional.)										
1.	16	12	09	swnw	00500	1.43	irr	9	9/1/1900	IL-
2.										IL-
3.										IL-
4.										IL-
5.										IL-

Total number of acres, if for irrigation (or other acre equivalent use), by certificate and priority date: 1.43

Conditions or other limitations, if any: \_\_\_\_\_

**1.6 Validity of rights to be leased as described in Section 1.5 of this form and any Additional Water Right Form for Pooled Water Right Holder.** Lessor(s) attests (mark one) that:

- The water has been used over the past five years according to the terms and conditions of the water right certificate or as an instream water right or
- The water has not been used over the past five years according to the terms and conditions of the water right certificate, however the water right is not subject to forfeiture under ORS 540.610(2)(\_\_\_\_)(include necessary supporting documentation as Attachment 3).

**~II~ Instream Water Right Information**

**2.3 Term of lease.** This lease shall terminate on October 31, 2014. (If there is a conflict between the Pooled Lease Form and this form, the Pooled Lease Form will be the official term of the lease.)

**~III~ Other Information**

**3.1 Accuracy.** The Undersigned Lessor(s) and Lessee(s) declare that, to the best of their knowledge and belief, the information contained in this application is true, correct and complete. If after the lease order is signed, any information is determined to be false, the lease order may be modified or terminated. The lease only exercises the water rights being leased, for the term of the lease. It shall not be construed to overcome any claim that the water right may otherwise be subject to forfeiture for nonuse pursuant to ORS 540.610 during the period of time prior to the execution of the lease.

RECEIVED BY OWRD

- 3.2 **Lease.** Lessor(s) and Lessee(s) agree to lease the water rights listed in Section(s) 1.5 for instream use for the term of this lease through Lessee to the Trustee, the Oregon Water Resources Department, pursuant to the provisions of ORS 537.348(2) and OAR 690-077.
- 3.3 **Precedent.** If a right which has been leased is later proposed to be leased again or transferred to an instream use under ORS 537.348 and OAR 690-077 a new injury review shall be required, and a prior short term lease shall not set a precedent for the amount of water to be leased or transferred instream.
- 3.4 **Suspension of original use.** During the period of the lease, the water right holder agrees to suspend use of water allowed under the subject water rights and under any water right that is supplemental to the subject water rights.
- 3.5 **Termination provision.**
- For multiyear leases, the Lessor(s) shall have the option of terminating the lease each year with written notice to the Department. The lease may be terminated at any time during the calendar year. However, if the termination request is received less than 30-days prior to the period of allowed instream use or after the period of allowed use has begun for the water right(s) being leased, water may not be used under the right(s) leased until the following calendar year, unless the Director determines that enlargement would not occur. The Department may also require:
- Written notice to the Department;
  - Consent by all parties to the lease; and/or
  - Written notice to the Watermaster's office.
- For multiyear leases, the lessor shall not have the option of terminating the lease, without consent by all parties to the lease.
- 3.6 **Modification to prevent injury.** Allocation of water to the instream use described in Section 2.2 during the term of this lease is not reasonably expected to cause injury to other rights to use water from the same source. If injury is found after this lease is signed, the lease may be modified or terminated to prevent injury.

Lessor #1:  Date: 1/13/14  
 Dennis Noelle

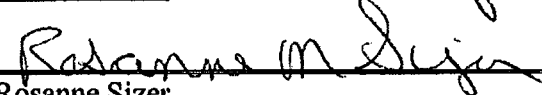
 Date: 1/13/14  
 Rosanne Sizer

For additional Lessors, type in space for signature and date  
 \_\_\_\_\_

Other Attachments As Needed:

- Exhibit 5-A: Tax Lot Map. (See instructions.)
- Exhibit 5-B: Detailed map illustrating lands under subject rights to be leased; required if only part of a right is being leased instream. Exhibits 5-A and 5-B may be combined into a single map. (See instructions.)
- Exhibit 5-C: Supporting documentation indicating why a right is valid and not subject to forfeiture even though the right has not been exercised for five or more

RECEIVED BY OWRD

consecutive years (required if the second box in Section 1.6 of this form is checked)  
Split Season Instream Use Form

Exhibit 5-D:  
\_\_\_\_\_

RECEIVED BY OWRD

APR 30 2014

SALEM, OR

TACS

**Tumalo Irrigation District**  
**Application for Instream Lease**

Cert #: 74146, 74147

For: Dennis Noelle & Rosanne Sizer

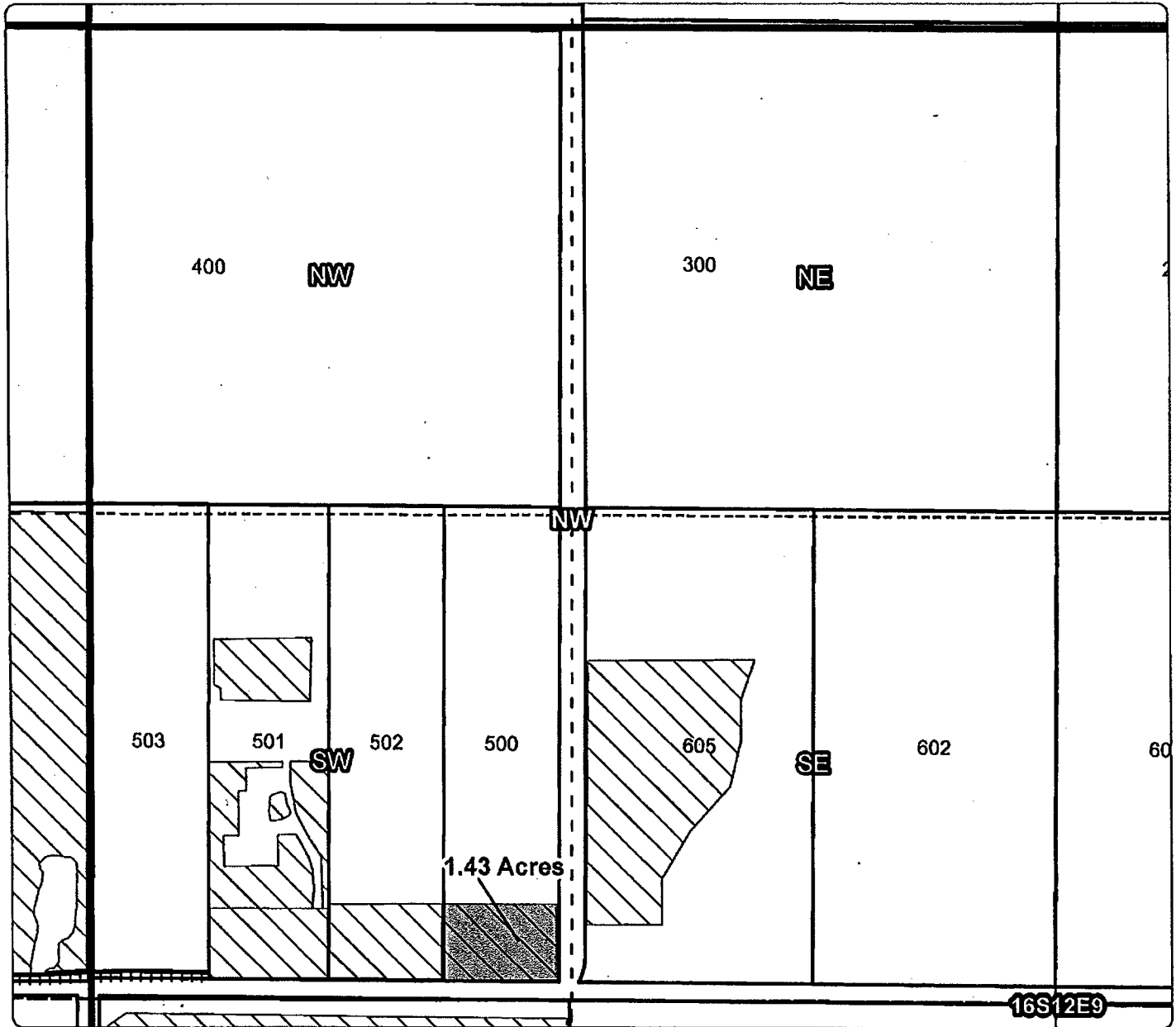
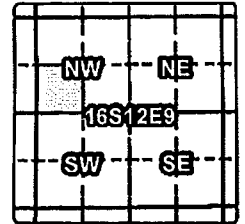

**1 YEAR INSTREAM LEASE MAP**

Taxlot 500, 16S12E9SWNW: 1.43 Acres Leased (74146, 74147), 0 Acres Remaining

- Canals
- Taxlots
- Lease
- Cert 74146, 74147
- Cert 76106
- All Other Certs

RECEIVED BY OWRD

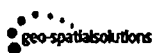

APR 30 2014

1 inch = 400 feet  
 April 2014



SALEM, OR

February 13, 2012



State of Oregon  
Water Resources Department  
725 Summer Street NE, Suite A  
Salem, Oregon 97301-1266  
(503) 986-0900

# Application for Instream Lease

## Attachment 5: Pooled Water Right Holder Form

A summary of review criteria and procedures that are generally applicable to these applications is available at [www.wrd.state.or.us/OWRD/PUBS/forms.shtml](http://www.wrd.state.or.us/OWRD/PUBS/forms.shtml).

Pursuant to ORS 537.348(2) and OAR 690-077

Optional Identification by Lessor/Lessee: L14.09  
Lease Application Number (assigned by WRD): \_\_\_\_\_

This Lease is with:

**Lessor #1 (Water Right Holder):**

Name Shepard, John  
Mailing address 64299 High Mowing Lane  
City, State, Zip Code Bend, OR 97701  
Telephone number \_\_\_\_\_  
Email address \_\_\_\_\_

If additional water right holders, enter water right holder information below  
\_\_\_\_\_

Note: The section numbering associated with this form corresponds to that found on the "Standard Instream Lease Application" form. The "Pooled Lease" form and "Pooled Water Right Holder" form(s) are used to provide the same information as the "Standard Instream Lease Application" form. Consequently, the numbering on this form is not always sequential.

### ~I~ Water Right Holder and Water Right Information

1.1 Lessor #1 is the water right holder, or authorized agent for property described in Section 1.5. If the water right appurtenant to these lands is also appurtenant to lands owned by others who are not included in this application, then Attachment 1 (tax lot map), needs to be included.

1.3 For the water right(s) being leased, list all water rights appurtenant to the same lands. Indicate if there are any supplemental or overlying rights.

Certificate No(s). CT# 74146

1.4 Are some or all of the lands being leased part of a Conservation Reserve Enhancement Program.  Yes  No or other Federal program: \_\_\_\_\_

RECEIVED BY OWRD

APR 30 2014

TACS

Pooled Water Right Holder Form / 1

SALEM, OR

- 1.5 **Water Right(s) Proposed to be Leased Instream.** Water right holder proposes to lease the water rights shown on the map attached as Exhibit 5-B and described as follows:  
 [This information may be included on Exhibit 5-A, or an additional map may be attached. Crosshatch the area of water rights being leased. Attached map(s) must identify water right holder, township, range, section and 1/4, tax lot number, map orientation and scale.]

The first right to be leased identified in Section 1.3 is further described as follows:

Certificate Number: CT# 74146

(If you need to enter another leased right, please use the Additional Water Right Form for Pooled Water Right Holder.)

T	R	Sect	1/4	Tax Lot	Acres	Type of Use	Page #	*Priority Date	**Previous Lease #	
*(Identify pertinent page numbers of certificate, if certificate is greater than 10 pages; identify priority date, if there is more than one on the certificate. If any portion of the right proposed to be leased was leased previously, the previous lease number may be identified. Identification of a previous lease is optional.)										
1.	17S	11E	01	senw	00406	9.39	irr	11	9/1/1900	IL-
2.										IL-
3.										IL-
4.										IL-
5.										IL-

Total number of acres, if for irrigation (or other acre equivalent use), by certificate and priority date: 9.39

Conditions or other limitations, if any: \_\_\_\_\_

- 1.6 **Validity of rights to be leased as described in Section 1.5 of this form and any Additional Water Right Form for Pooled Water Right Holder.** Lessor(s) attests (mark one) that:

- The water has been used over the past five years according to the terms and conditions of the water right certificate or as an instream water right or
- The water has not been used over the past five years according to the terms and conditions of the water right certificate, however the water right is not subject to forfeiture under ORS 540.610(2)(\_\_\_\_)(include necessary supporting documentation as Attachment 3).

**~II~ Instream Water Right Information**

- 2.3 **Term of lease.** This lease shall terminate on October 31, 2014. (If there is a conflict between the Pooled Lease Form and this form, the Pooled Lease Form will be the official term of the lease.)

**~III~ Other Information**

- 3.1 **Accuracy.** The Undersigned Lessor(s) and Lessee(s) declare that, to the best of their knowledge and belief, the information contained in this application is true, correct and complete. If after the lease order is signed, any information is determined to be false, the lease order may be modified or terminated. The lease only exercises the water rights being leased, for the term of the lease. It shall not be construed to overcome any claim that the water right may otherwise be subject to forfeiture for nonuse pursuant to ORS 540.610 during the period of time prior to the execution of the lease.

RECEIVED BY OWRD



- 3.2 Lease. Lessor(s) and Lessee(s) agree to lease the water rights listed in Section(s) 1.5 for instream use for the term of this lease through Lessee to the Trustee, the Oregon Water Resources Department, pursuant to the provisions of ORS 537.348(2) and OAR 690-077.
- 3.3 Precedent. If a right which has been leased is later proposed to be leased again or transferred to an instream use under ORS 537.348 and OAR 690-077 a new injury review shall be required, and a prior short term lease shall not set a precedent for the amount of water to be leased or transferred instream.
- 3.4 Suspension of original use. During the period of the lease, the water right holder agrees to suspend use of water allowed under the subject water rights and under any water right that is supplemental to the subject water rights.

3.5 Termination provision.

- For multiyear leases, the Lessor(s) shall have the option of terminating the lease each year with written notice to the Department. The lease may be terminated at any time during the calendar year. However, if the termination request is received less than 30-days prior to the period of allowed instream use or after the period of allowed use has begun for the water right(s) being leased, water may not be used under the right(s) leased until the following calendar year, unless the Director determines that enlargement would not occur. The Department may also require:
  - Written notice to the Department;
  - Consent by all parties to the lease; and/or
  - Written notice to the Watermaster's office.
- For multiyear leases, the lessor shall not have the option of terminating the lease, without consent by all parties to the lease.

3.6 Modification to prevent injury. Allocation of water to the instream use described in Section 2.2 during the term of this lease is not reasonably expected to cause injury to other rights to use water from the same source. If injury is found after this lease is signed, the lease may be modified or terminated to prevent injury.

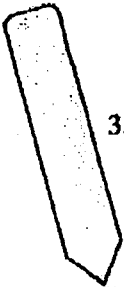

Lessor #1: *John Shepar* Date: 2/28/14  
 Agent for John Shepar

For additional Lessors, type in space for signature and date

\_\_\_\_\_

Other Attachments As Needed:

- Exhibit 5-A: Tax Lot Map. (See instructions.)
  - Exhibit 5-B: Detailed map illustrating lands under subject rights to be leased; required if only part of a right is being leased instream. Exhibits 5-A and 5-B may be combined into a single map. (See instructions.)
  - Exhibit 5-C: Supporting documentation indicating why a right is valid and not subject to forfeiture even though the right has not been exercised for five or more consecutive years (required if the second box in Section 1.6 of this form is checked)
  - Exhibit 5-D: Split Season Instream Use Form
- \_\_\_\_\_

RECEIVED BY OWRD

# Tumalo Irrigation District Application for Instream Lease

Cert #: 74146, 74147

For: John Shepard

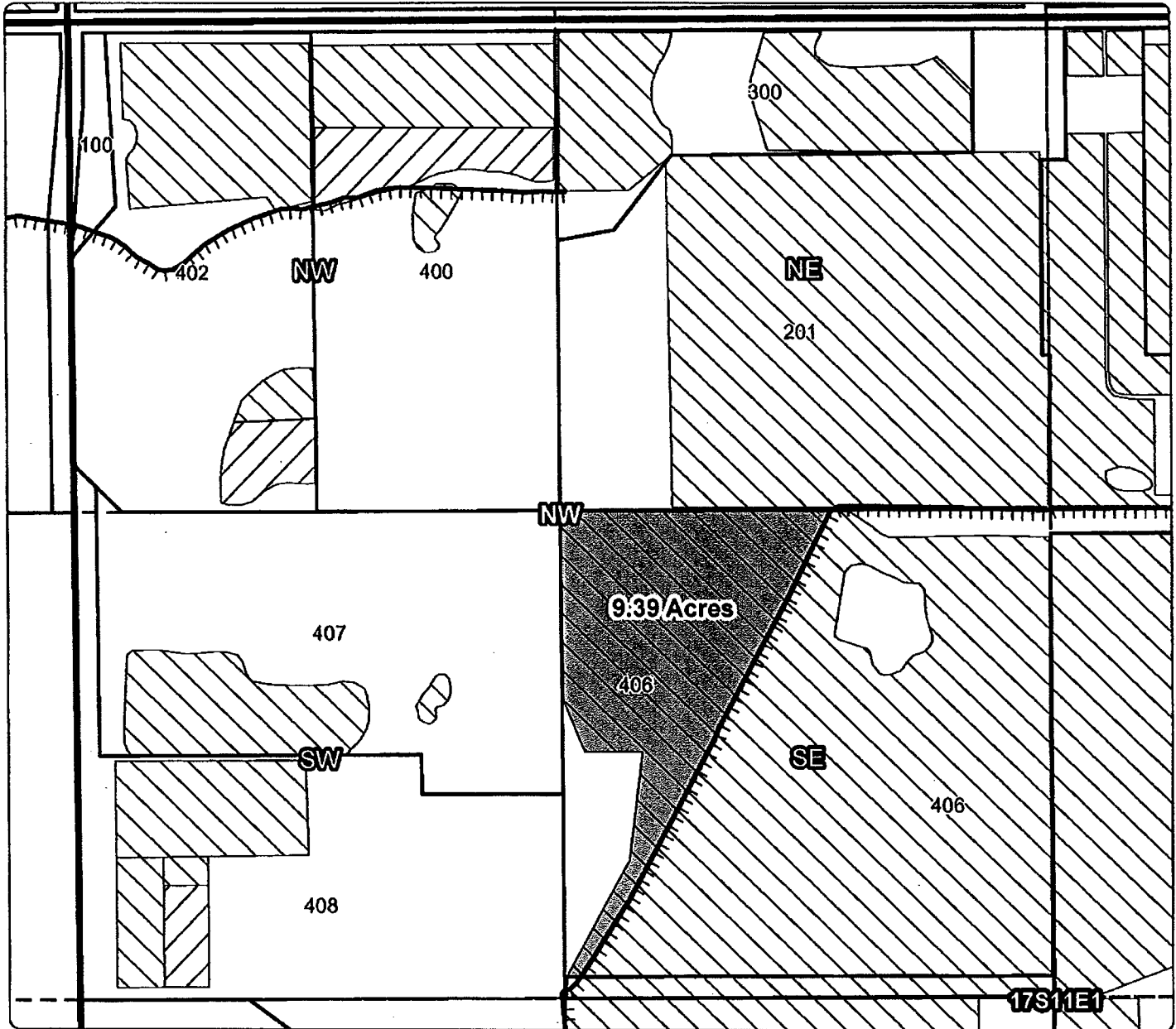
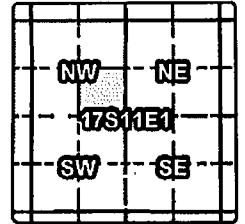

## 1 YEAR INSTREAM LEASE MAP

Taxlot 406, 17S11E1SENW: 9.39 Acres Leased (74146, 74147),  
25.61 Acres Remaining

- Canals
- Taxlots
- Lease
- Cert 74146, 74147
- Cert 76106
- All Other Certs

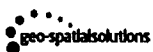

RECEIVED BY OWRD

1 inch = 400 feet  
April 2014



APR 30 2014

SALEM, OR