

# Exhibit B

Tax Lot Map of Lessor's property

## T9S R27E W.M.

Scale 1" = 800'

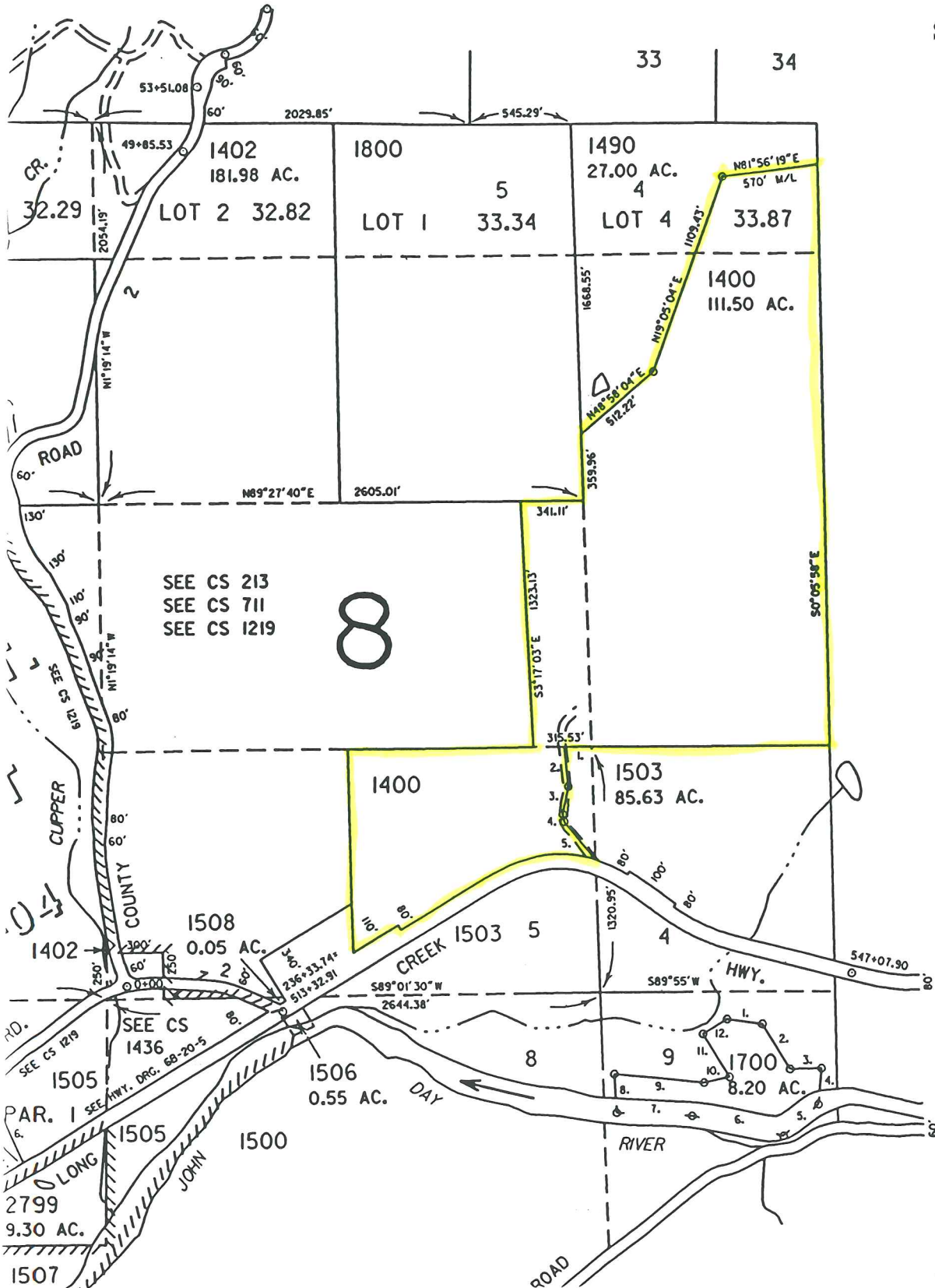

### PARCEL 1503 SEC. 5

1. S89°14'28"W 246.53'
2. S11°36'E 225.71'
3. S5°45'W 154.28'
4. S15°49'E 42.73'
5. S42°24'E 250' M/L

### PARCEL 1507 SEC. 8

1. S51°00'00"E 349.91'
2. S58°09'20"W 156.07'
3. N45°06'40"W 309.16'
4. N43°22'00"E 116.05'
5. N43°22'00"E 365.96'
6. S25°14'56"E 426.77'
7. S58°09'20"W 190.00'
8. N51°00'00"W 349.91'

### PARCEL 1700 SEC. 9

1. S81°49'E 193.0'
2. S31°49'E 284.56'
3. N88°19'E 170.31'
4. S04°18'W 192.76'
5. S48°18'W 255.4'
6. N77°40'W 502.34'
7. N87°26'W 404.0'
8. N03°59'W 208.4'
9. S84°35'E 482.7'
10. N77°36'E 140.25'
11. N31°49'W 269.93'
12. N58°11'E 150.0'

### PARCEL 2103 SEC. 8

1. S03°00'W 260'
2. N30°32'E 320'
3. WEST 168'

T-6543

9S R27E W.M.

# Exhibit D

Map of water rights to be leased

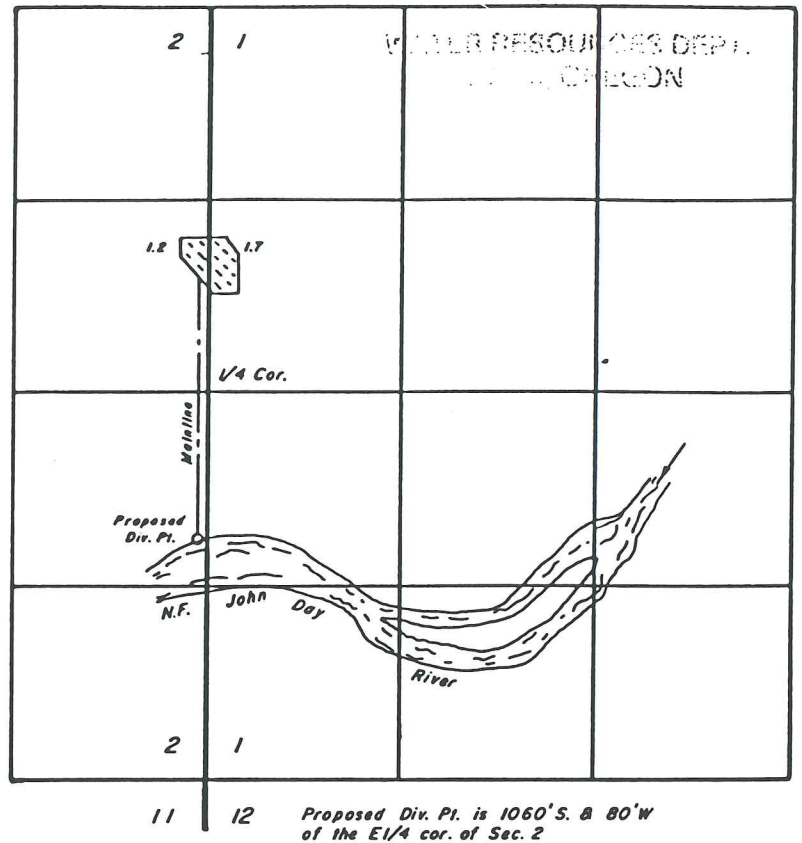
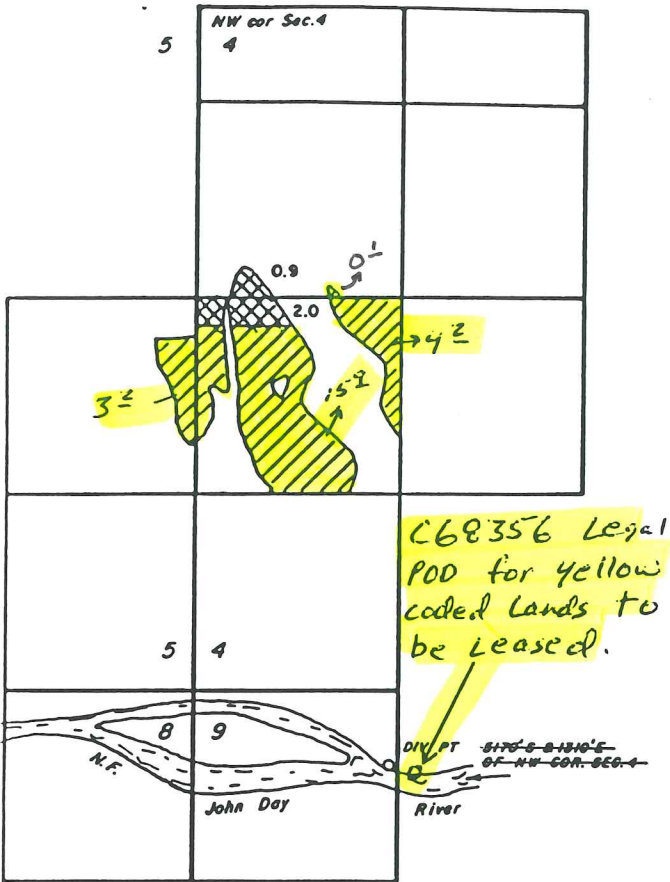

C68356 Lands to be Leased.



G-64757



Change Place of Use



Proposed Place of Use

## APPLICATION MAP FOR WATER RIGHT TRANSFER

ADDITIONAL POINT OF DIVERSION FOR MONUMENT CEMETERY MAINTENANCE DISTRICT

BY BAGETT - GRIFFITH & ASSOC. P.O. BOX 476 JOHN DAY, OR. 97845

AUGUST 1, 1989  
REVISED April 19, 1991

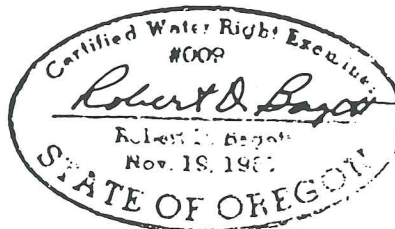

NOTE: The preparation of this map was for the purpose of identifying the location of the proposed water right and has no intent to provide dimensions or locations of property ownership lines.

Scale 1" = 1320'