

T.38&4S.R.14E.W.M.

Exhibit D - Page 1

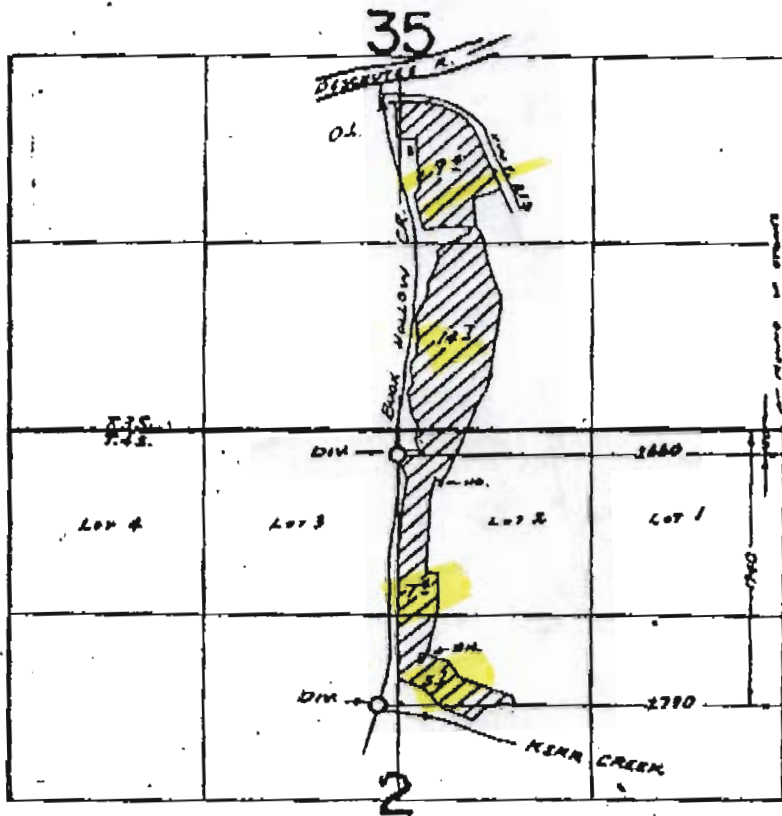

FINAL PROOF SURVEY

UNDER

Application No. 38284 Permit No. 28518

IN NAME OF \



ERNEST O. & AGNES M. WEBB

Surveyed Oct. 22, 1920, by R. MUCKEN

T. 38 & 4S. R. 14E. W.M.

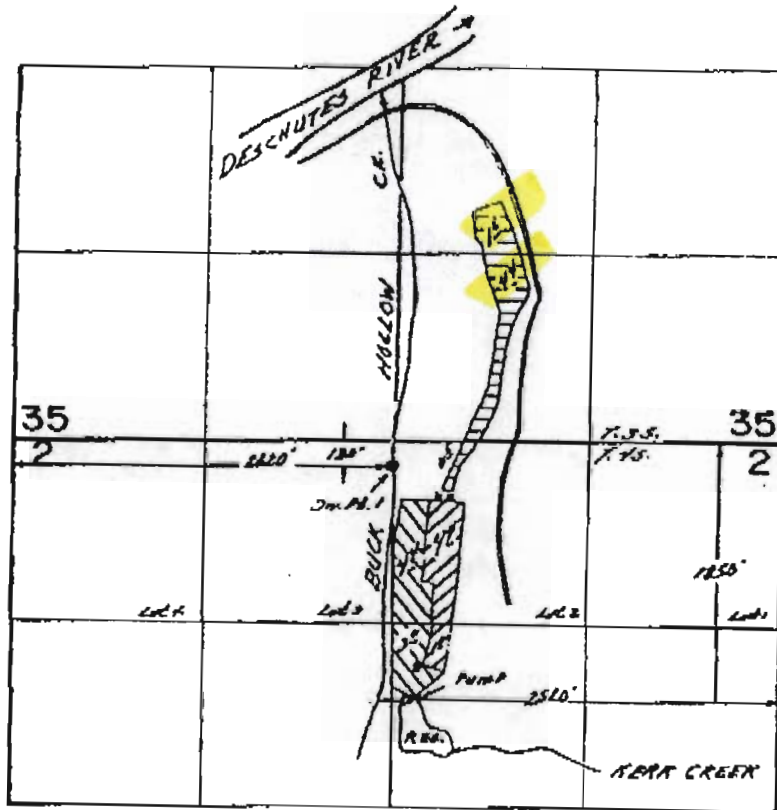
Exhibit D-Page 2



-  - Primary from Buck Hollow Creek
-  - Primary from Kerr Cesse ! Reservoir
-  - Supply from Kerr Cesse ! Reservoir

**FINAL PROOF SURVEY**  
 UNDER

R-49118                      R-6150  
 Application No. 49119... Permit No. 38057....  
 IN NAME OF

..... **AGNES WEBB**

Surveyed Sept. 12, 1979, by G.R. RODRIGUEZ.

PTD-1978-N-4065-427-2