

RECEIVED

MAY 19 1977

WATER RESOURCES DEPT  
SALEM, OREGON

T. 1 S. R. 13 E. W. M.

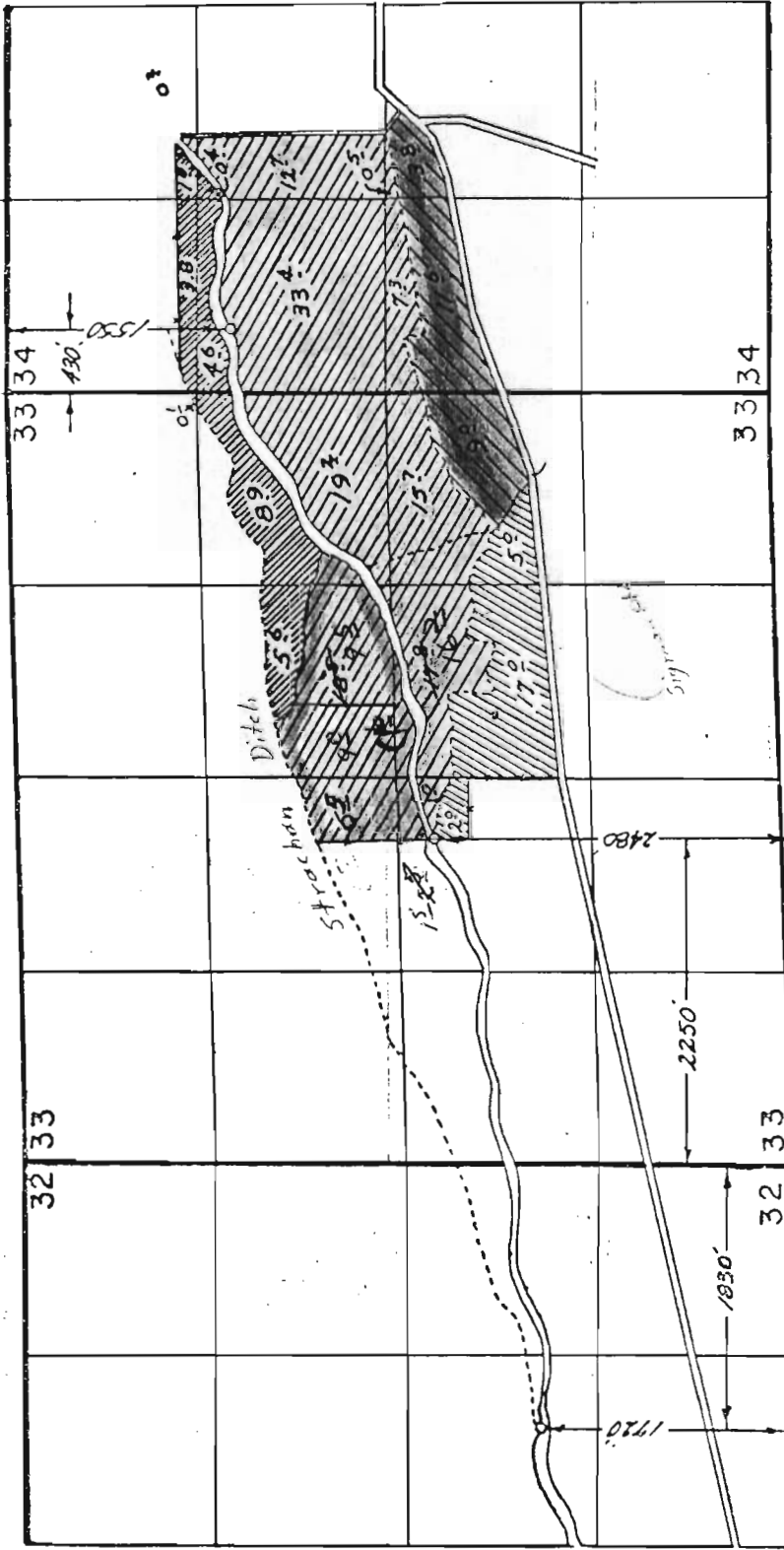

From	9.0
	0.1
	5.6
	3.7
	11.3
	24.7
	1.9
	3.8
	7.5
	2.7
	24.4

TRANSFERRED TO  
TRANSFERRED FROM  
NEW APPLICATION  
NEW APPLICATION  
1856 WATER RIGHT

T-3678

RECEIVED

JUL 23 1998

WATER RESOURCES DEPT  
SALEM, OREGON

Application Map For  
**GENE UNDERHILL**

Scale 4" = 1 Mile

Application No. 55939  
Permit No.

THIS MAP PREPARED BY:  
*[Signature]*

FROM INFORMATION FURNISHED BY  
THE APPLICANT.

appl. map for  $\rightarrow$  Cert. 55641  
T-3934

**RECEIVED**  
NOV 23 1979  
T. IS. & R. 13E. W.M.

WATER RESOURCES DEPT  
SALEM, OREGON

**RECEIVED**  
APR 18 1978

WATER RESOURCES DEPT.  
SALEM, OREGON

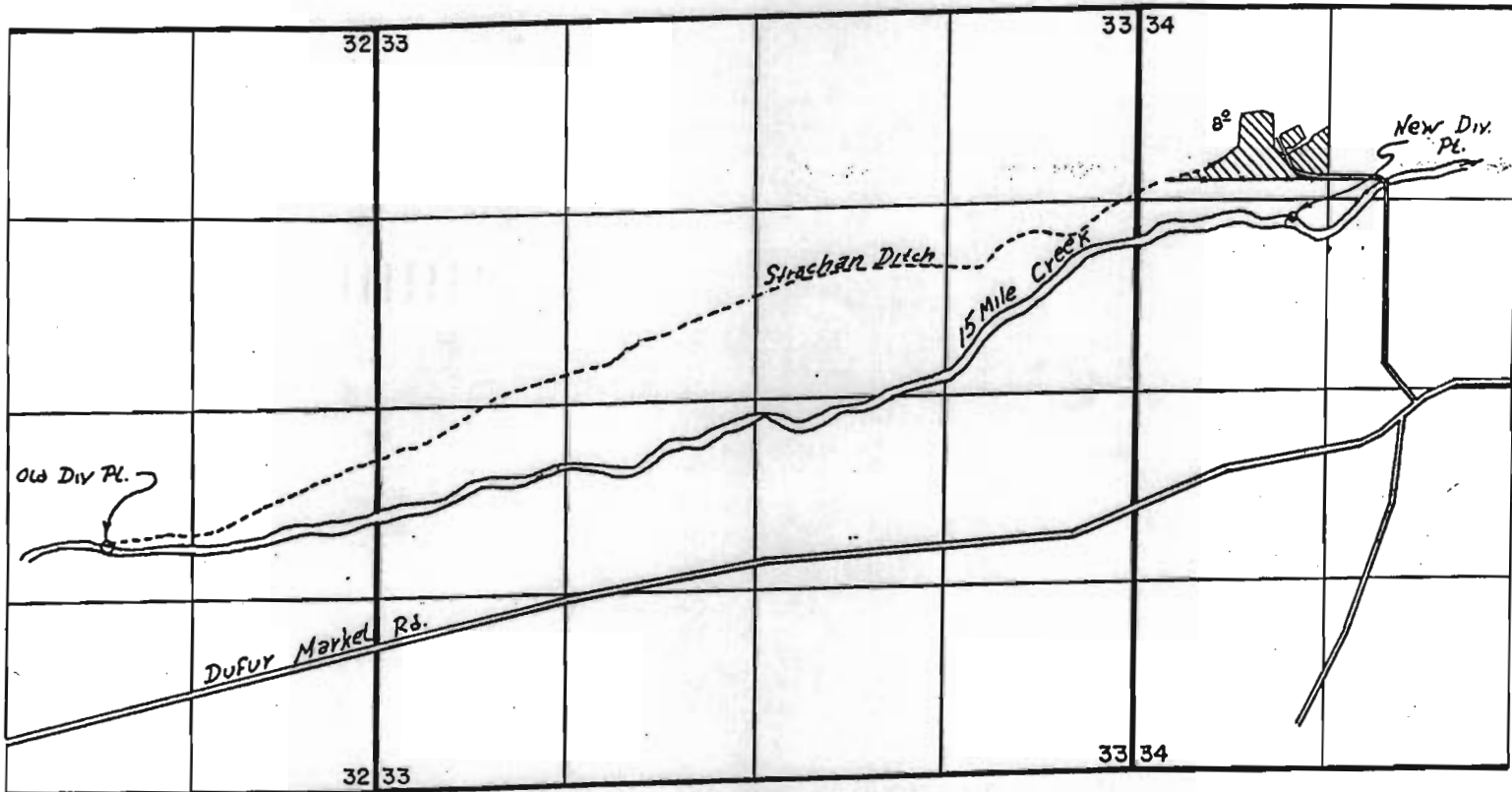

Old diversion: 1720' N. & 1830' W. from the S.E. corner of Sec. 32  
New diversion: 1450' S. & 1080' E. from the N.W. corner of Sec. 34

**RECEIVED**

JUL 23 1998

WATER RESOURCES DEPT.  
SALEM, OREGON

Application Map For

**WILLIAM HULSE**

SCALE: 4" = 1 MILE

THIS MAP PREPARED BY:

*T. Hulse*

FROM INFORMATION FURNISHED BY  
THE APPLICANT.

Cert. 55641

T.1S. R.13E. W.M.

**RECEIVED**

JUL 23 1998

WATER RESOURCES DEPT.  
SALEM, OREGON

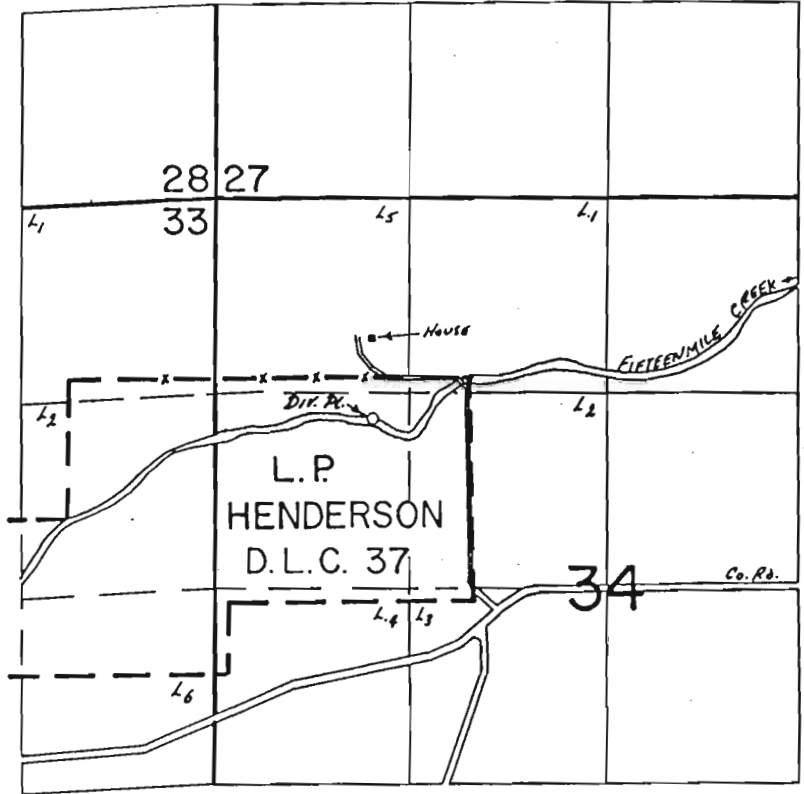

Div. Pt. Loc. 260' S & 690' W. From The NE. Cor. DLC 37

**FINAL PROOF SURVEY**  
UNDER

Transfer No. 3934  
Application No. .... Permit No. ....  
IN NAME OF

..... WILLIAM HULSE .....

Surveyed June 29 1982, by T. Paul .....

G-2647  
29637

T.1&2 S. R.13E. W.M.

RECEIVED

JUL 23 1998

WATER RESOURCES DEPT.  
SALEM, OREGON

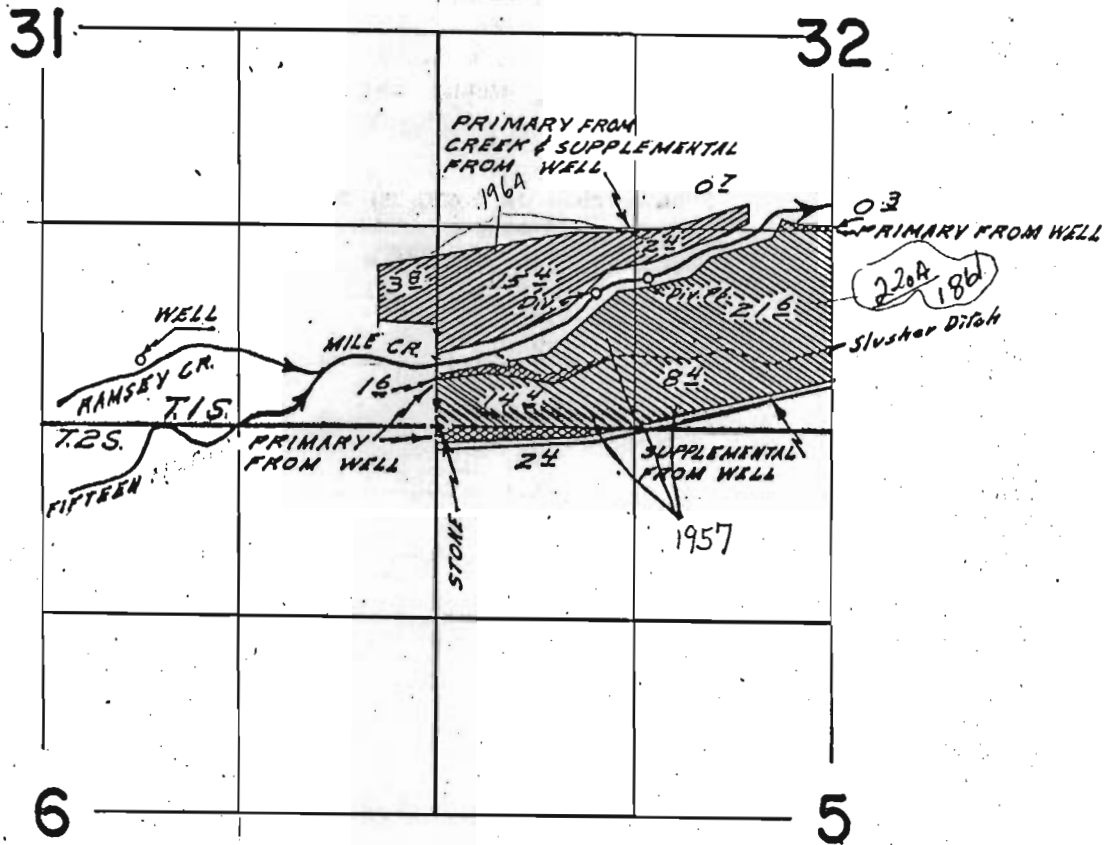

WELL LOCATED 400 FT. N. & 1980 FT. W.  
 DIV. PTS. LOCATED 980 FT. N. & 1410 FT. E.  
 870 FT. N. & 1060 FT. E.  
 ALL FROM CORNER COMMON TO SEC. 31, 32, 6, & 6.

**FINAL PROOF SURVEY**  
 UNDER

G-2839                      G-2647  
 Application No. 39768... Permit No. 29637  
 IN NAME OF

.....WILLIAM L. HULSE.....

Surveyed June 15, 1967, by H. J. Rippart.

**RECEIVED**

JUL 23 1998

WATER RESOURCES DEPT.  
SALEM, OREGON

T.1&2S. R.13E. W.M.

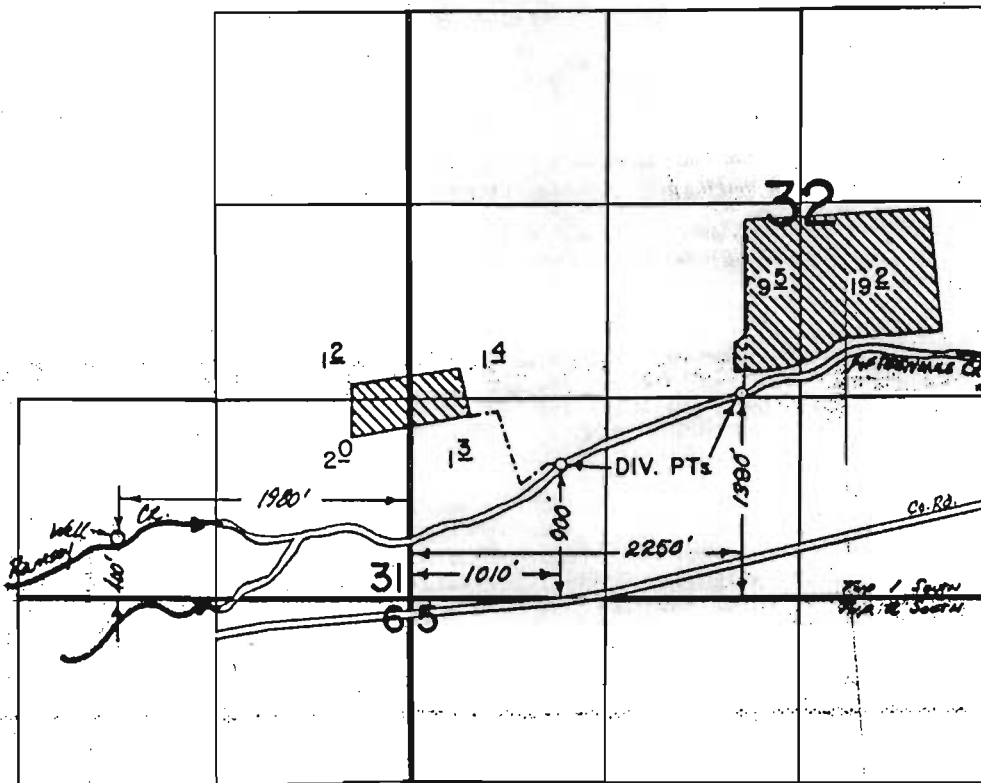

**FINAL PROOF SURVEY**  
UNDER

G-9785                      G-8959  
Application No. 54981      Permit No. 41261  
IN NAME OF

GENE UNDERHILL

Surveyed June 29, 1982, by J. Paul  
Oct. 15, 1984

RECEIVED

T. IS., R. 13E., W. M.

JUL 23 1998

WATER RESOURCES DEPT.  
SALEM, OREGON

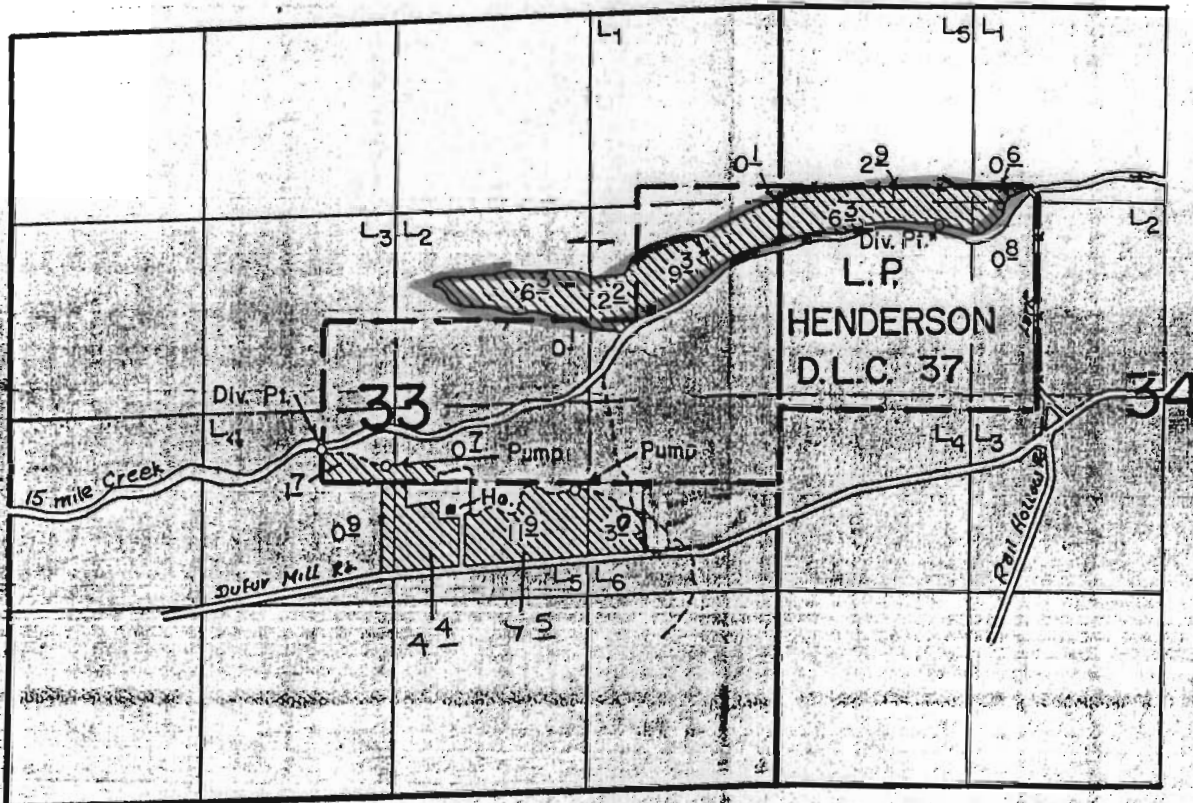

Div. Pts. Loc. 220' N. from the SW Cor Henderson D.L.C. 37; 260' S & 690' W. from the N.E. Cor Henderson D.L.C. 37

- See transfer 6277

**FINAL PROOF SURVEY**  
UNDER

Application No. 55939... Permit No. 44313...  
IN NAME OF

GENE UNDERHILL

Surveyed June 29 1982, by T. J. Paul

T-6211

# T.1 S. R.13 E. W.M. WASCO COUNTY, OREGON

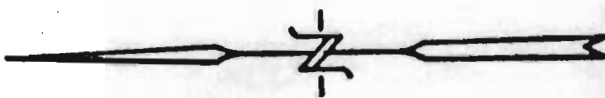
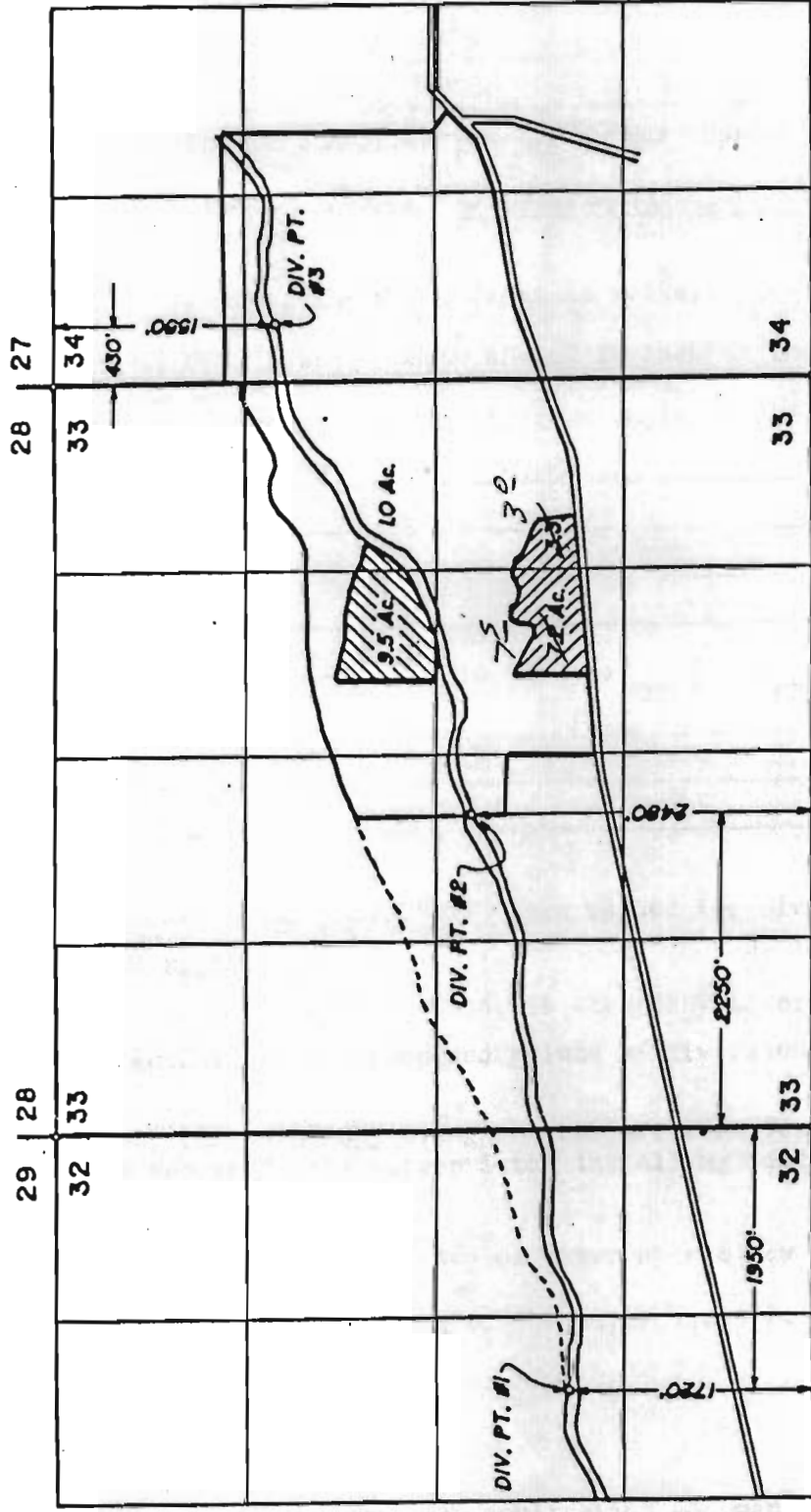

WATER RESOURCES DEPT.  
SALEM, OREGON

RECEIVED

AUG - 7 1989

RECEIVED

JUL 23 1998

WATER RESOURCES DEPT.  
SALEM, OREGON

## APPLICATION MAP FOR WATER RIGHT TRANSFER EXCHANGE OF PRIORITY

TRANSFERRED 1977 FROM  
TRANSFERRED 1856 TO



TRANSFERRED 1856 FROM  
TRANSFERRED 1977 TO



SCALE: 4" = 1 MILE

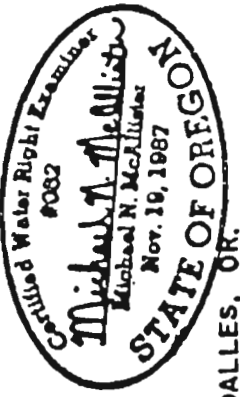

APPLICATION No. \_\_\_\_\_  
PERMIT No. \_\_\_\_\_

IN THE NAME OF GENE UNDERHILL  
MARCH 14, 1989

NOTE: MAP PREPARED FROM PREVIOUS  
MAP BY TOM L. PAUL, 1977.  
BY TENNESON ENGR. CORP., THE DALLES, OR.

NOTE:

"THIS MAP IDENTIFIES THE LOCATION OF  
THE WATER RIGHT ONLY AND IS NOT  
INTENDED TO PROVIDE DIMENSIONS OR  
LOCATE PROPERTY OWNERSHIP LINES."