

Wilson Family Ranches LLC Water Right Transfer Cover Map

This map is for the purpose of identifying the water right location only and is not intended to provide legal dimensions or location of property ownership lines.

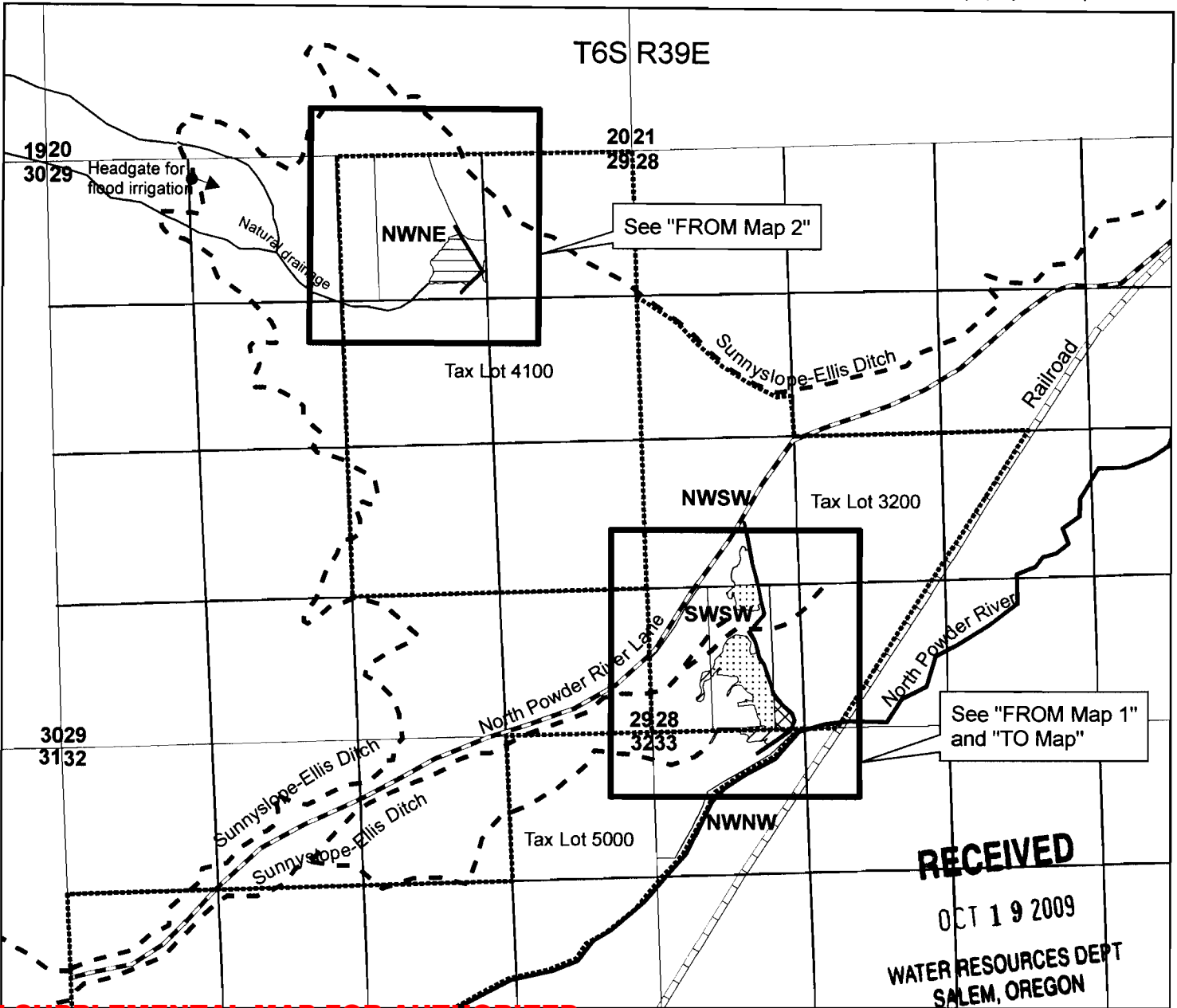

RECEIVED

OCT 19 2009
WATER RESOURCES DEPT
SALEM, OREGON

SEE SUPPLEMENTAL MAP FOR AUTHORIZED POD LOCATIONS

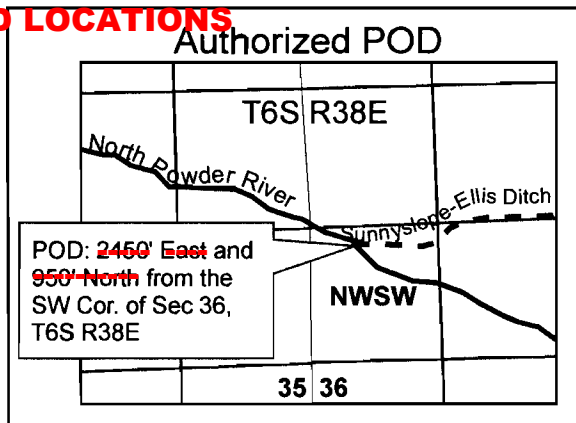

T 10967

- Irrigation Ditch
- Road
- Railroad
- Tax Lot Boundary
- River

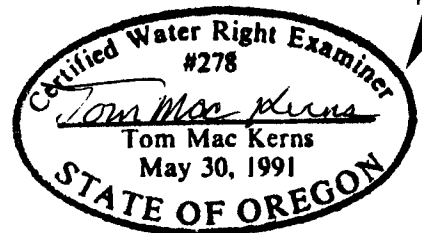

1 inch = 1,320 feet

0 330660 1,320 1,980 2,640 Feet

JEM 10/6/09

**Wilson Family Ranches LLC
Water Right Transfer
"FROM Map 1"**

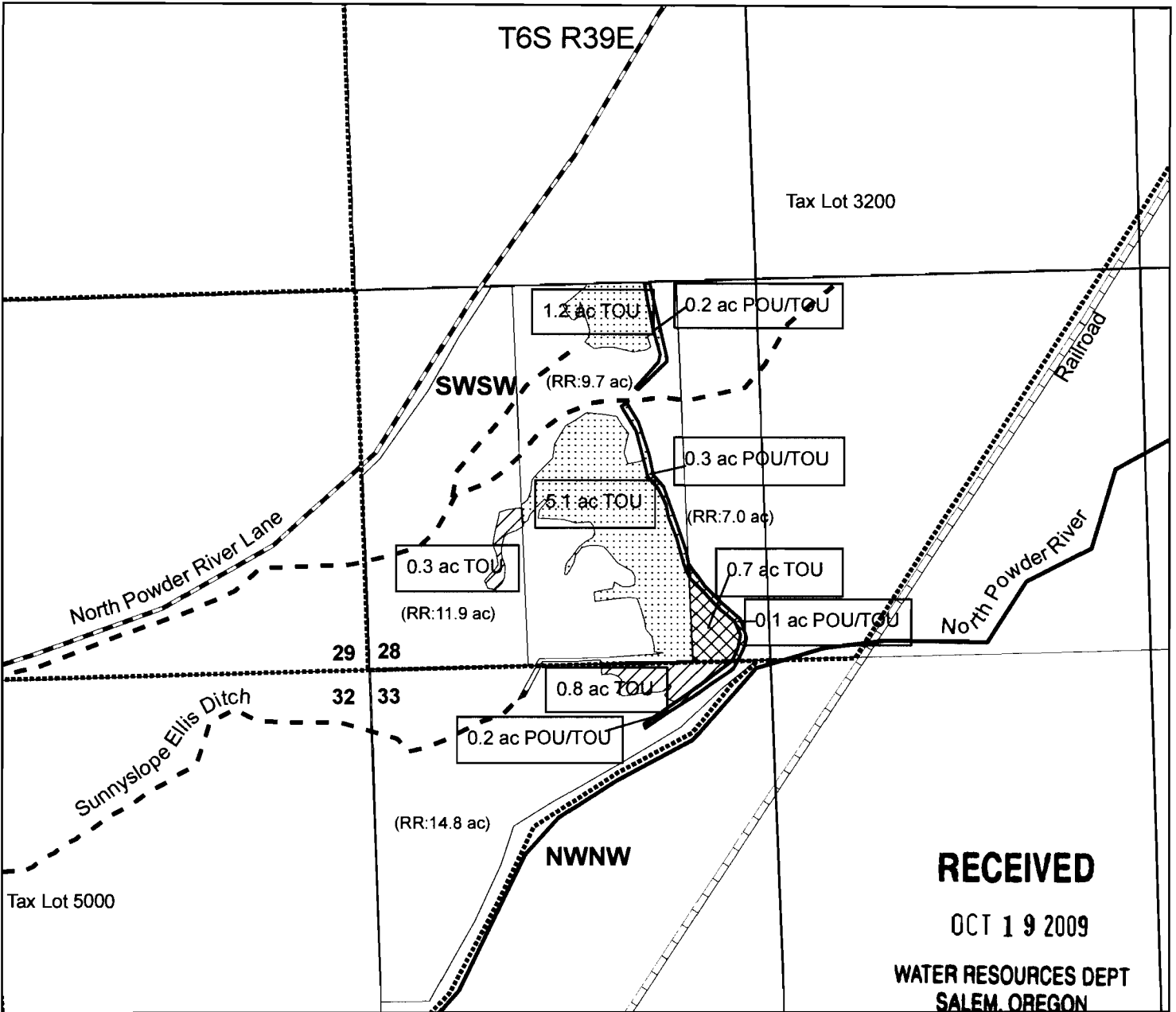



RECEIVED

OCT 19 2009





WATER RESOURCES DEPT
SALEM, OREGON

Note: Prior 3111 certification #'s - transfer in progress - see 3111

-  **83737**
C-~~64219~~, 1904 (1.3 acres total)
-  C-~~64971~~, 1905 (6.8 acres total)
-  **83834**
C-~~1317~~, 4/22/1912 (0.8 acres total)

RR = Remaining Right

POU = Place of Use Change
TOU = Character of Use Change

-  Irrigation Ditch
-  Road
-  Railroad
-  Tax Lot Boundary
-  River

1 inch = 500 feet
0 125 250 500 750 1,000 Feet

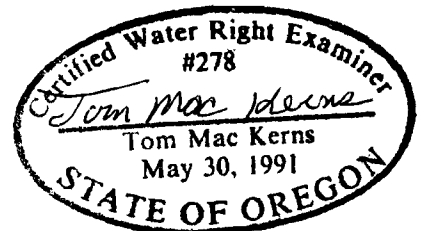

T 10967

JEM 10/6/09

This map is for the purpose of identifying the water right location only and is not intended to provide legal dimensions or location of property ownership lines.

Wilson Family Ranches LLC
 Water Right Transfer
 "FROM Map 2"

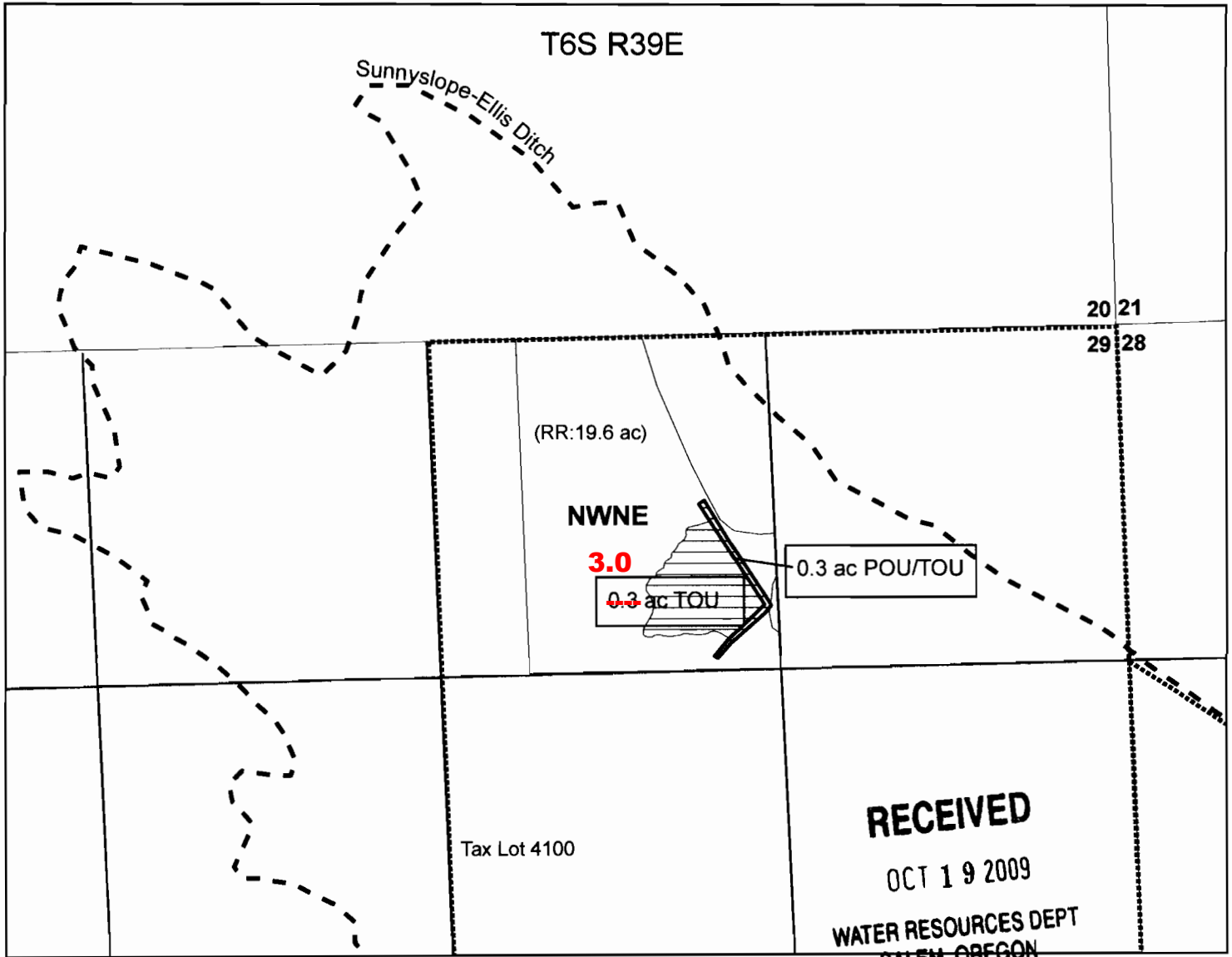

1 inch = 600 feet

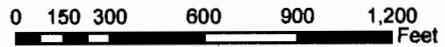

- - - Irrigation Ditch
- Tax Lot Boundary

Note: Prior 3111 certificate #'s -
 transfer in progress - see 3111

83737
~~C-64219~~, 1898 (3.3 acres total)

RR = Remaining Right

POU = Place of Use Change
 TOU = Character of Use Change

T 10967

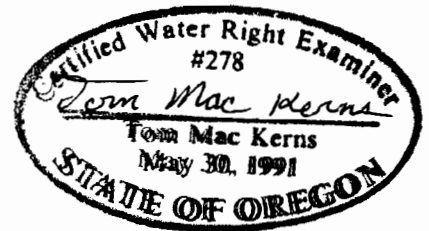





This map is for the purpose of identifying
 the water right location only and is not
 intended to provide legal dimensions or
 location of property ownership lines.

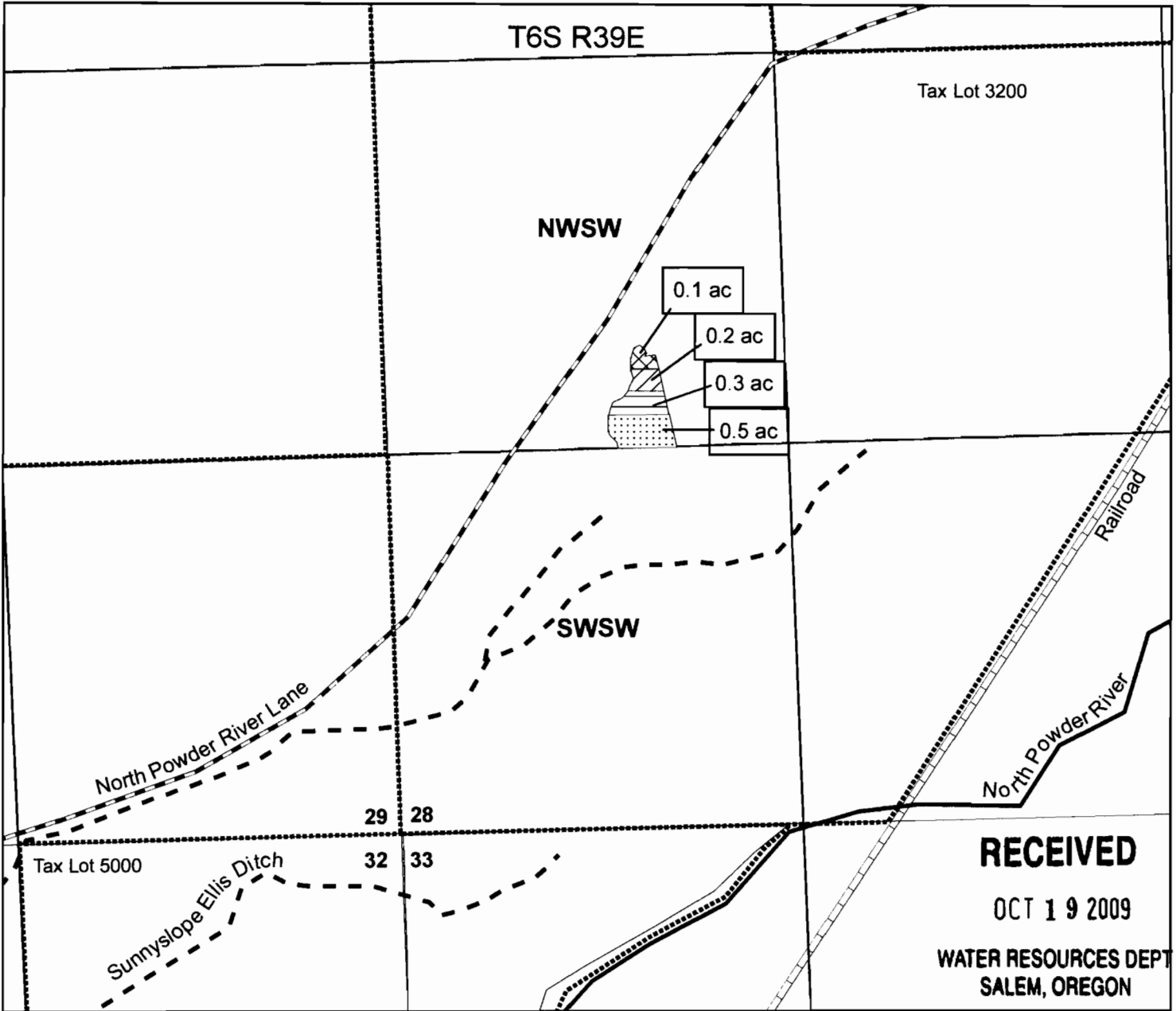



JEM 10/6/09

Wilson Family Ranches LLC
Water Right Transfer
"TO Map"



Note: Prior 3111 certification #'s - transfer in progress - see 3111

-  **83737**
C-~~64219~~, 1904 (0.2 acres)
-  **83737**
C-~~64971~~, 1905 (0.5 acres)
-  **83734**
C-~~1317~~, 4/22/1912 (0.1 acres)
-  **83737**
C-~~64219~~, 1898 (0.3 acres)

-  Irrigation Ditch
-  Road
-  Railroad
-  Tax Lot Boundary
-  River

1 inch = 500 feet
0 125 250 500 750 1,000 Feet

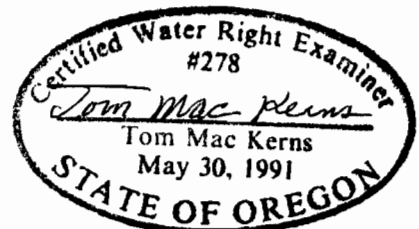

This map is for the purpose of identifying the water right location only and is not intended to provide legal dimensions or location of property lines.

JEM 10/6/09

T 10967

**Supplemental Map
for T-10967
Authorized POD map**

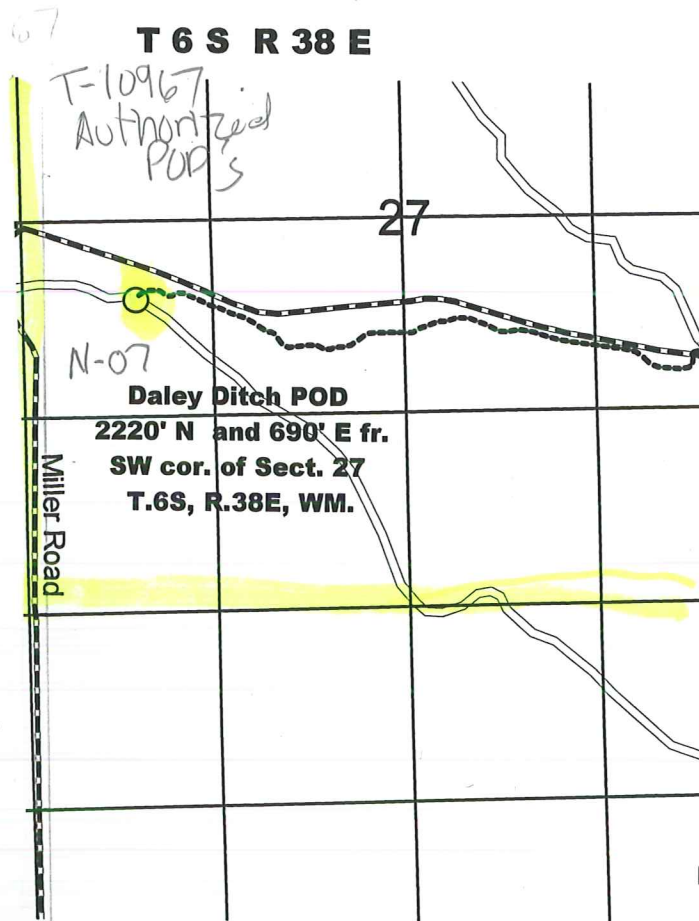

**AUTHORIZED POINT OF DIVERSION
FOR DALEY DITCH**

