

Proposed Place of Use Transfer Application for Certificate 50468

Township 1 & 2 South, Range 2 & 3 East (W.M.)

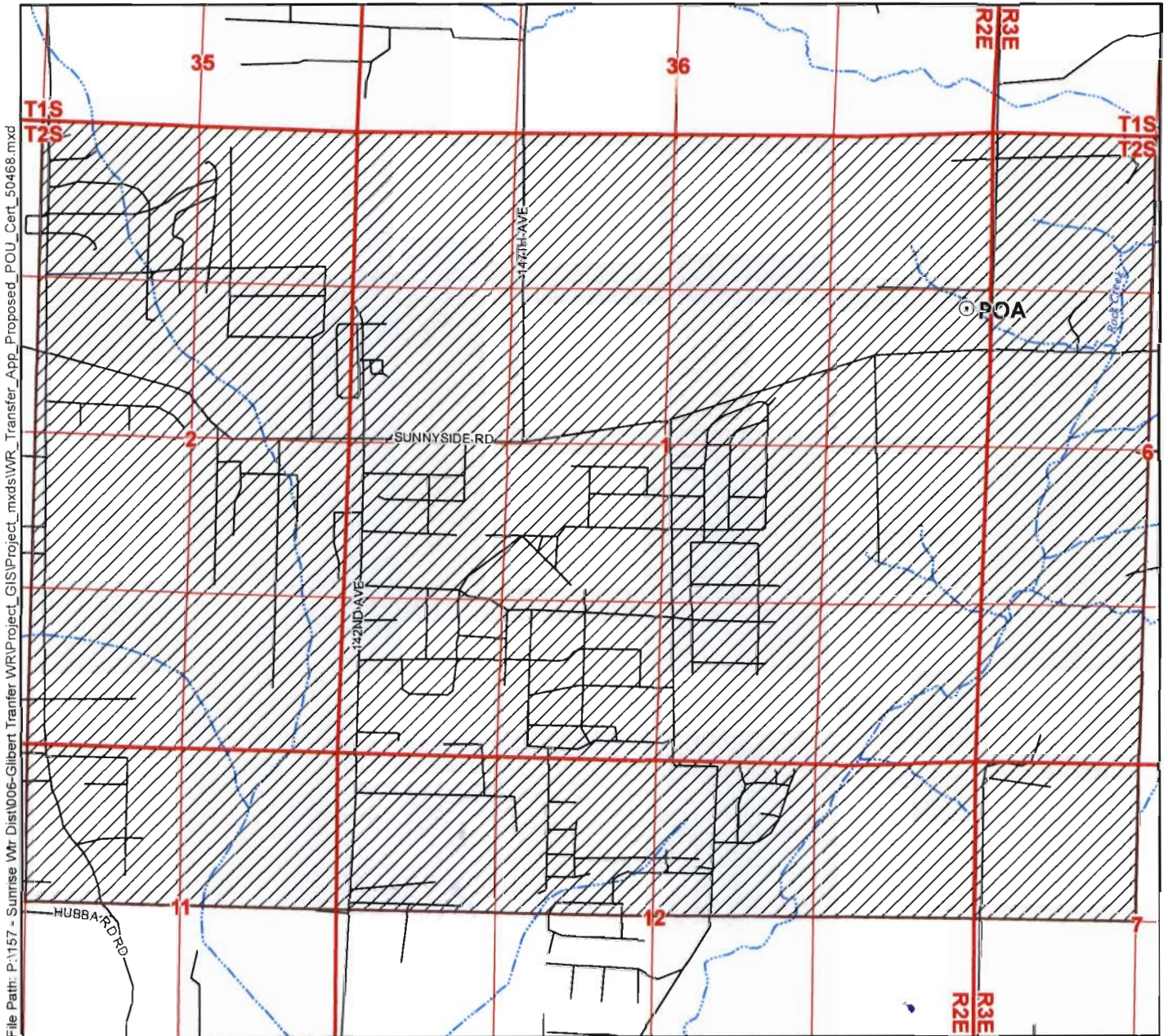

File Path: P:\157 - Sunrise Wtr Dist\006-Gilbert Transfer WRI\Project_GIS\Project_mxd\WRI_Transfer_App_Proposed_POU_Cert_50468.mxd

Legend

- Proposed Place of Use (POU)
- Point of Appropriation (POA)
- Roads
- Watercourses
- Waterbodies

POA Legal Description

Point of Appropriation
Located 1,430 feet South and 170 feet West from the NE corner of Section 1, Township 2 South, Range 2 East (W.M.)

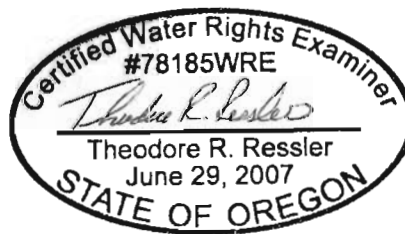

Scale

1 inch equals 1,320 feet
0 330 660 1,320
Feet



Map Information

Projection: Oregon State Plane North Zone
Datum: North American Datum of 1983
Date: December 14, 2007
Prepared By: GSI Water Solutions, Inc.

Data Sources

OWRD, ESRI, Oregon Geospatial Data Clearinghouse

Note

This map was prepared for the purpose of identifying the location of a water right only and it is not intended to provide legal dimensions or location of property ownership lines.

RECEIVED

AUG 18 2008

WATER RESOURCES DEPT
SALEM, OREGON



Authorized Place of Use

Transfer T-10700, Certificate 50468

Township 2 South, Range 2 East and Range 3 East (W.M.)

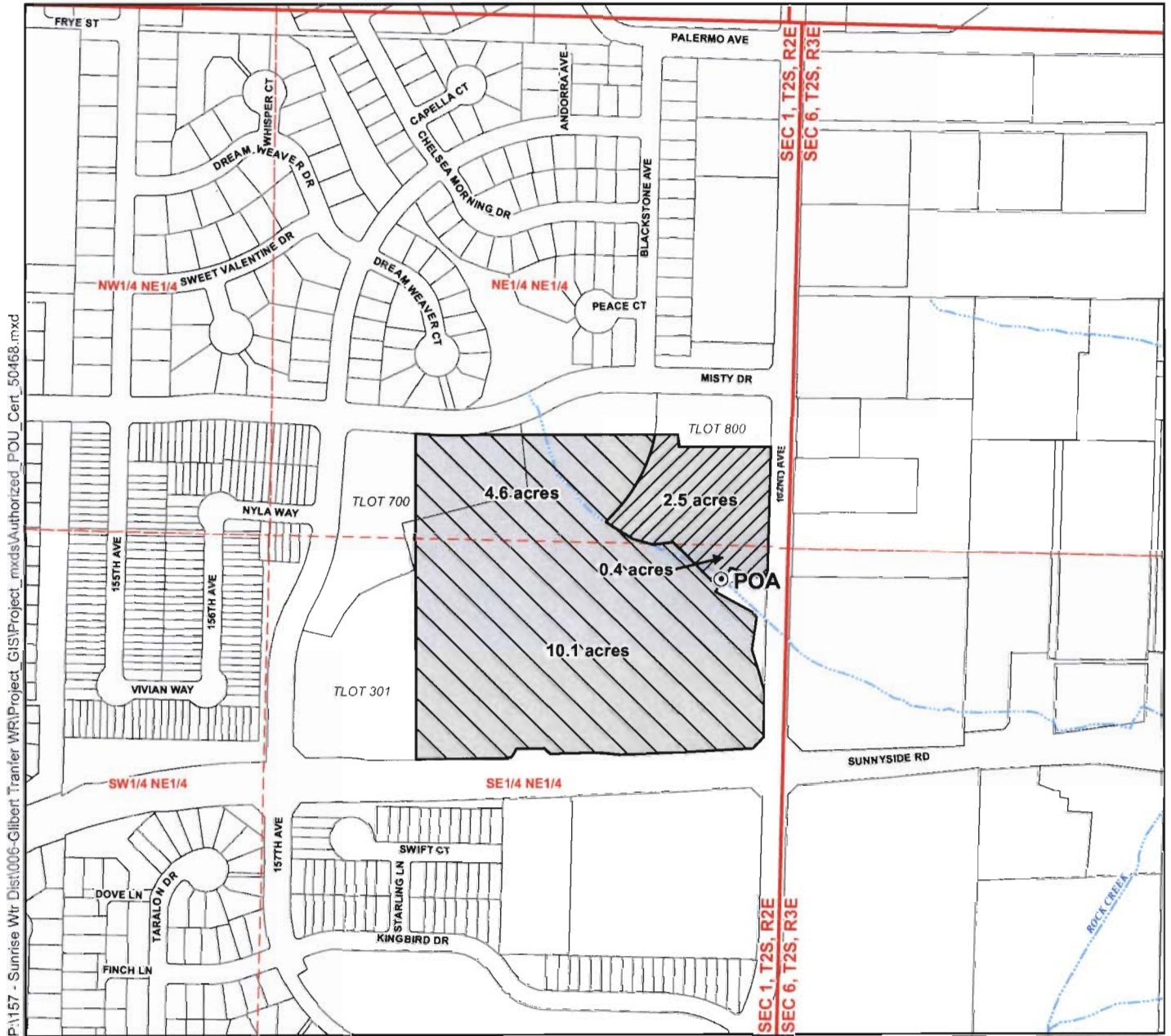

P:\157 - Sunrise Wtr Dist\006-Gilbert Transfer WR\Project_GIS\Project_mxd\Authorized_POU_Cert_50468.mxd

LEGEND

- ⊙ Point of Appropriation (POA)
- Place of Use (POU)**
- POU Affected by Transfer
- POU Not Affected by Transfer
- All Other Data**
- Taxlots
- Watercourses

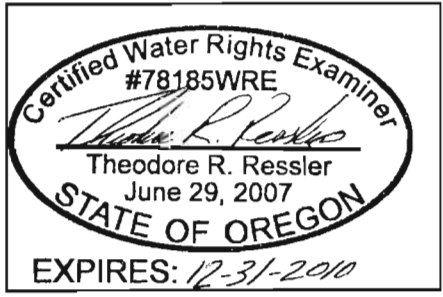

Map Information

Projection: Oregon State Plane North Zone
 Datum: North American Datum of 1983
 Date: March 3, 2009
 Prepared By: GSI Water Solutions, Inc.

Data Sources

METRO RLIS, Oregon Geospatial Data Clearinghouse

Disclaimer

This map was prepared for the purpose of identifying the location of a water right only and it is not intended to provide legal dimensions or location of property ownership lines.

POA Location Description

Point of Appropriation
 Located 1,430 feet South and 170 feet West from the NE corner of Section 1, Township 2 South, Range 2 East (W.M.)

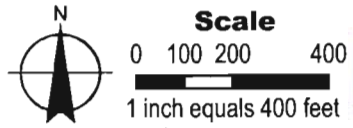

District Boundary Map Range Section and Township

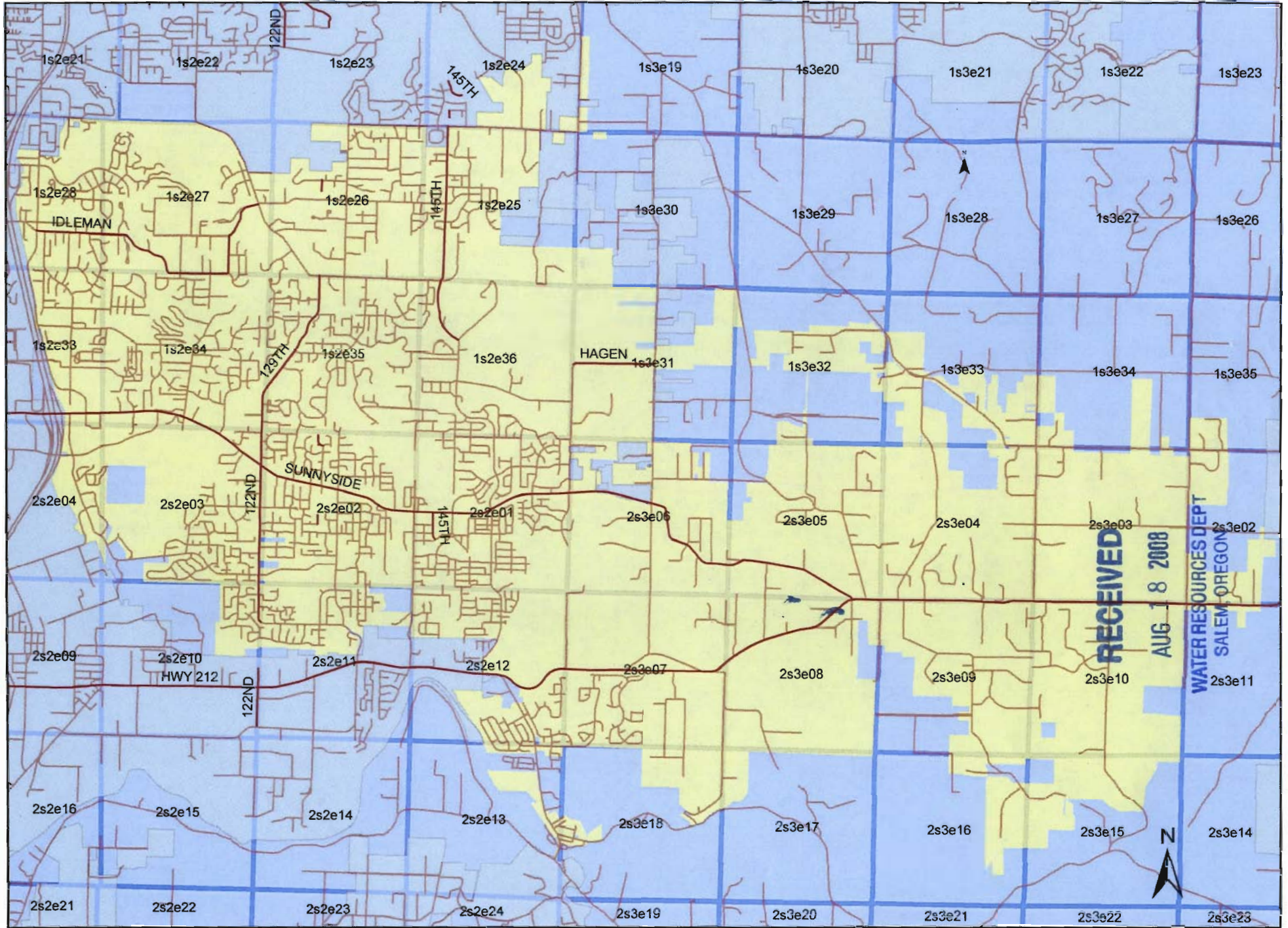

1 inch equals 4,163.510213 feet

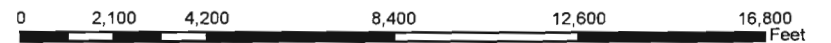

T2S. R2 & 3E. WM.

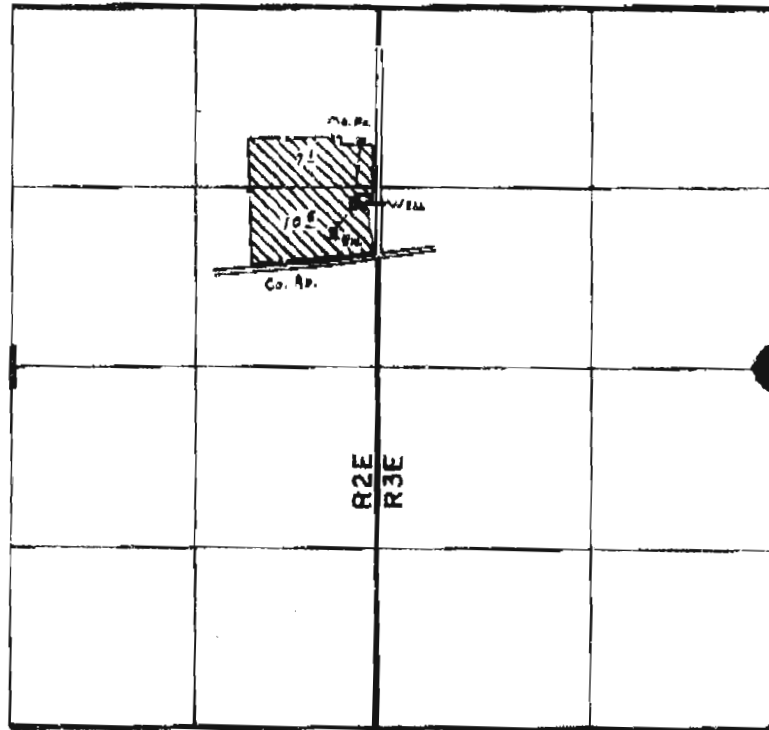

Well Loc: 1930'S. (170'W. fr. N.E. Co. Sec. 1.)

FINAL PROOF SURVEY UNDER

Application No. G-8607 Permit No. G-8916
IN NAME OF

JAMES W. GILBERT

Surveyed OCT. 3. 1978, by G. L. HUGHES

RECEIVED
 AUG 18 2008
 WATER RESOURCES DEPT
 SALEM, OREGON



0715-2417

RECEIVED

AUG 18 2008

WATER RESOURCES DEPT
SALEM, OREGON

THIS MAP IS FURNISHED AS A CONVENIENCE IN LOCATING PROPERTY AND THE COMPANY ASSUMES NO LIABILITY FOR ANY VARIATIONS AS MAY BE DISCLOSED BY ACTUAL SURVEY



First American Title Insurance Company of Oregon

An assumed business name of TITLE INSURANCE COMPANY OF OREGON

222 S.W. Columbia Street, Floor 400, Portland, OR 97201

503-222-3651

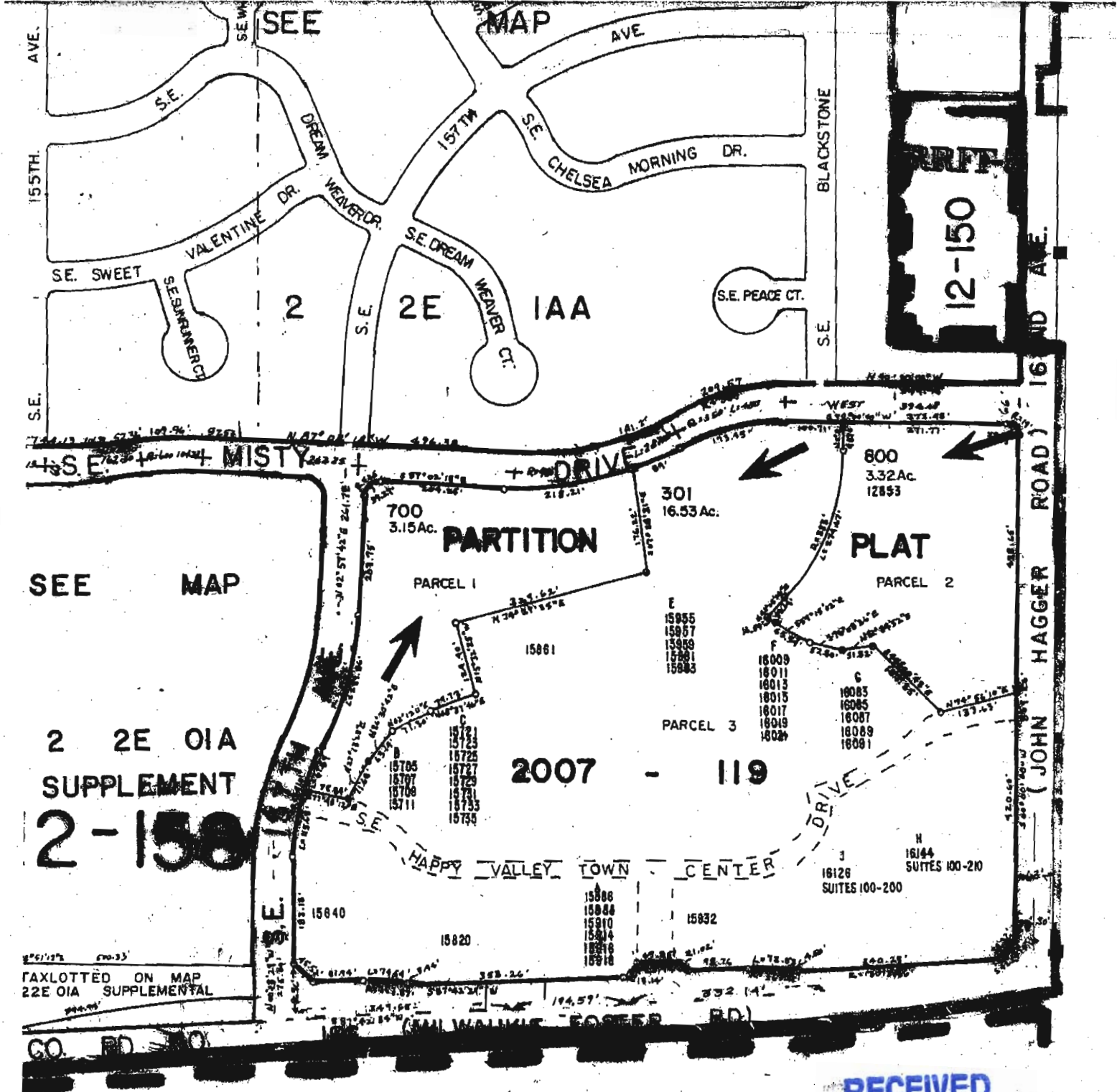

SEE MAP
2 2E OIA
SUPPLEMENT
2-158

PLATTED ON MAP
22E OIA SUPPLEMENTAL

VR-5/7

RECEIVED
AUG 18 2008
WATER RESOURCES DEPT
SALEM, OREGON