



State of Oregon
 Water Resources Department
 725 Summer Street NE, Suite A
 Salem, Oregon 97301-1266
 (503) 986-0900

MAY 28 2014

Application for District Instream Lease

SALEM, OR Part 1 of 4 – Minimum Requirements Checklist

This Application to be used for water rights in the name of or conveyed by an Irrigation District (or similar organization) Complete Parts 1 through 4 and any required attachments	OWRD #	<u>1L-1414</u>
	District #	<u>ISL2014</u>

Check all items included with this application. (N/A = Not Applicable)

Yes N/A **Pooled Lease**-a lease with more than one **Lessor** (Landowner/water right interest holder)

Fee in the amount of:

<input checked="" type="checkbox"/> \$450.00 for a lease involving four or more landowners or four or more water rights	Or <input type="checkbox"/> \$300.00 for all other leases
<input checked="" type="checkbox"/> Check enclosed <u>or</u> <input type="checkbox"/> Fee Charged to customer account _____ (<i>Account name</i>)	

Part 1 – Completed Minimum Requirements Checklist

Part 2 – Completed District and Other Party Signature Page

Part 3 – Completed Place of Use and Lessor Signature Page
 (Include a separate **Part 3** for each Lessor.)

Part 4 – Completed Water Right and Instream Use Information
 (Include a separate **Part 4** for each Water Right.)

How many Water Rights are included in the lease application? 3 (# of rights)

List each water right to be leased instream here: C-81340, C-80929, C-84803

Yes N/A **Other water rights**, if any, appurtenant to the **lands** involved in the lease application and not proposed to be leased instream.

List those other water rights here: _____

Yes No Conservation Reserve Enhancement Program **CREP** – Are some or all of the lands to be leased part of CREP or another Federal program (list here: _____)?

Required Attachments:

Yes N/A Instream lease application map(s). More than one QQ and property may be included on each map. A map is **not** required if an entire right is being leased or if the right is for use of municipal or quasi-municipal water use. The map should include the following:

- A north arrow and map scale (no smaller than 1" = 1320').
- Label township, range, section and quarter-quarter (QQ).
- If an irrigation right, the numbers of acres to be leased in each quarter-quarter identify and hachure/shade to differentiate between the acreage being leased and any remaining. If the place of use has more than one priority date, source stream, and/or point of diversion you **must identify each with separate hachuring or shading** and label.
- Tax lot lines and numbers must be included on the map and should clearly identify the property(s) involved.

Yes N/A **If the Lessor(s) is not the deeded land owner**, include one of the following:

- A notarized statement from the land owner consenting to the lease and a copy of the recorded deed; or
- A water right conveyance agreement and a copy of the recorded deed for the landowner at the time the water right was conveyed; or
- Other documentation.

Yes N/A If the right has **not** been used in the last five years; provide supporting documentation indicating why a right (or portion thereof) is **not** subject to forfeiture.

Term of the Lease: SALEM, OR The lease is requested to begin in: month <u>June</u> year <u>2014</u> and end: month <u>September</u> year <u>2016</u> .	
Public use: Check the public use(s) this lease will serve (as defined by ORS 537.332): <input checked="" type="checkbox"/> Conservation, maintenance and enhancement of aquatic, fish and wildlife, fish and wildlife habitat and any other ecological values. <input type="checkbox"/> Recreation <input type="checkbox"/> Pollution abatement <input type="checkbox"/> Navigation	Termination provision (for multiyear leases): The parties to the lease request (choose one): <input checked="" type="checkbox"/> a. The option of terminating the lease prior to expiration of the full term with written notice to the Department by the Lessor(s) and/or Lessee. <input type="checkbox"/> b. The option of terminating the lease prior to expiration of the full term, with consent by all parties to the lease. <input type="checkbox"/> c. The parties would not like to include a Termination Provision. (See instructions for limitations to this provision)
Additive/Replacing Relationship to other instream water rights: Instream leases are generally additive to other existing instream water rights created as a result of instream leases and transfers and/or allocations of conserved water. Since instream leases are also generally senior to other instream rights created through a state agency process or conversion of minimum flows, they generally replace a portion of these junior instream rights. If you would like this lease to relate to other instream water rights differently than described above, please check this box. <input type="checkbox"/> And attach an explanation of your intent.	
Precedent: If a right which has been leased is later proposed to be leased again or later transferred or become part of an allocation of conserved water project, a new injury review shall be required. An instream lease shall not set a precedent on a future transaction.	
Validity of the rights to be leased: <input checked="" type="checkbox"/> The water right(s) to be leased have been used under the terms and conditions of the right(s) during the last five years or have been leased instream; or <input type="checkbox"/> The water right(s) have not been used for the last five years according to the terms and conditions of the rights. However, the water right(s) is not subject to forfeiture under ORS 540.610(2). Documentation describing why the water right is not subject to forfeiture has been provided.	

SIGNATURES

The undersigned declare that the information contained in this application is true and accurate.

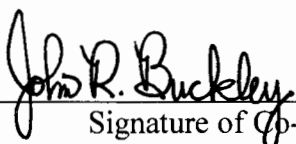

Date: May 21, 2014

Signature of Co-Lessor

Printed name (and title): John R. Buckley, Manager

Business/Organization name: East Fork Irrigation District

Mailing Address (with state and zip): PO Box 162, Odell, OR 97044

Phone number (include area code): 541-354-1185 **E-mail address: cindyefid@hoodriverelectric.net

Date: _____

Signature of Co-Lessor

Printed name (and title): _____

Business/organization name: _____

Mailing Address (with state and zip): _____

Phone number (include area code): _____ **E-mail address: _____

See next page for additional signatures.

MAY 28 2014

SALEM, OR

Signature of Lessee
Date: _____
Printed name (and title): _____
Business/organization name: _____
Mailing Address (with state and zip): _____
Phone number (include area code): _____ **E-mail address: _____

**** BY PROVIDING AN E-MAIL ADDRESS, CONSENT IS GIVEN TO RECEIVE ALL CORRESPONDENCE FROM THE DEPARTMENT ELECTRONICALLY. COPIES OF THE FINAL ORDER DOCUMENTS WILL ALSO BE MAILED TO THE LESSOR**

Part 3 of 4 – Place of Use – Lessor Information and Signatures

**Complete Table 1 Identify water right(s) proposed to be leased instream
Provide a separate Part 3 for each Lessor (water right interest holder/landowner)**

Table 1

Irrigation District or other Water Purveyor Name: East Fork Irrigation District

Specify Water Right, Priority Date, point of diversion(s) (POD), place of use, tax lot, gov't lot/DLC, acres to be leased, original use type, certificate page number, and any previous lease.
If not enough room below, you may add rows (see instructions) or create a spreadsheet/table (matching Table 1) and attach.
Any attached table should include reference to the Lessor.

Water Right #	Priority Date	POD #	Twp		Rng		Sec	Q-Q		Tax Lot	Gov't Lot/DLC #	Acres	Use	Page #	Previous Lease #
81340	11/25/1895	1	2	N	10	E	27	NW	NW	4200		9.0	IR	5	

Any additional information about the right: _____

Farm Deferral Tax Status: Counties make the determination of whether a property qualifies for the farm use assessment without consideration of whether the lands have an associated water right which is leased instream. If you have questions regarding the farm use assessment you should contact your local county assessor. You should contact your County for any weed ordinance and management requirements.

The undersigned declare:

- I/We agree during the term of this lease to suspend use of water allowed under the water right(s) involved in the lease as well as and any other appurtenant primary or supplemental water right(s); and
- I/We certify are the lessor(s) (water right interest holder) of the water right(s) in Table 1. If not the deeded land owner, I/we have obtained consent from the deeded land owner and/or have provided documentation of authorization to pursue the instream lease; and
- I/We affirm that the information in this application is true and accurate.

Shirley Chrisman Date: 4-17-2014
Signature of Lessor

Printed name (and title): Shirley Chrisman Business name, if applicable: _____

Mailing Address (with state and zip): 1225 Multnomah Rd., Hood River, OR 97031

Phone number (include area code): 541-386-2865 **E-mail address: _____

RECEIVED BY OWRD
MAY 28 2014
SALEM, OR

Part 3 of 4 – Place of Use – Lessor Information and Signatures

**Complete Table 1 Identify water right(s) proposed to be leased instream
Provide a separate Part 3 for each Lessor (water right interest holder/landowner)**

Table 1

Irrigation District or other Water Purveyor Name: East Fork Irrigation District

Specify Water Right, Priority Date, point of diversion(s) (POD), place of use, tax lot, gov't lot/DLC, acres to be leased, original use type, certificate page number, and any previous lease.

If not enough room below, you may add rows (see instructions) or create a spreadsheet/table (matching Table 1) and attach.
Any attached table should include reference to the Lessor.

Water Right #	Priority Date	POD #	Twp		Rng		Sec	Q-Q		Tax Lot	Gov't Lot/DLC #	Acres	Use	Page #	Previous Lease #
81340	11/25/1895	1	2	N	10	E	21	NW	NE	500		3.00	IR	3	
81340	11/25/1895	1	2	N	10	E	21	NW	NE	501		2.75	IR	3	
81340	11/25/1895	1	2	N	10	E	21	NW	NE	502		4.00	IR	3	
81340	11/25/1895	1	2	N	10	E	21	NW	NE	900		.10	IR	3	

Any additional information about the right: _____

Farm Deferral Tax Status: Counties make the determination of whether a property qualifies for the farm use assessment without consideration of whether the lands have an associated water right which is leased instream. If you have questions regarding the farm use assessment you should contact your local county assessor. You should contact your County for any weed ordinance and management requirements.

The undersigned declare:

- I/We agree during the term of this lease to suspend use of water allowed under the water right(s) involved in the lease as well as and any other appurtenant primary or supplemental water right(s); and
- I/We certify are the lessor(s) (water right interest holder) of the water right(s) in Table 1. If not the deeded land owner, I/we have obtained consent from the deeded land owner and/or have provided documentation of authorization to pursue the instream lease; and
- I/We affirm that the information in this application is true and accurate.

Marie Danies

Signature of Lessor

Date: 23/ 4/ 14

Printed name (and title): Marie Danies

Business name, if applicable: _____

Mailing Address (with state and zip): 1892 E. Glenloch Street, Meridian, ID 83646

Phone number (include area code): 208-895-0234 **E-mail address: _____

RECEIVED BY OWRD
MAY 28 2014
SALEM, OR

Part 3 of 4 – Place of Use – Lessor Information and Signatures

**Complete Table 1 Identify water right(s) proposed to be leased instream
Provide a separate Part 3 for each Lessor (water right interest holder/landowner)**

Table 1

Irrigation District or other Water Purveyor Name: East Fork Irrigation District

Specify Water Right, Priority Date, point of diversion(s) (POD), place of use, tax lot, gov't lot/DLC, acres to be leased, original use type, certificate page number, and any previous lease.

If not enough room below, you may add rows (see instructions) or create a spreadsheet/table (matching Table 1) and attach.

Any attached table should include reference to the Lessor.

Water Right #	Priority Date	POD #	Twp		Rng		Sec	Q-Q		Tax Lot	Gov't Lot/DLC #	Acres	Use	Page #	Previous Lease #
81340	11/25/1895	1	2	N	10	E	22	SE	NE	500		1.70	IR	3	

Any additional information about the right: _____

Farm Deferral Tax Status: Counties make the determination of whether a property qualifies for the farm use assessment without consideration of whether the lands have an associated water right which is leased instream. If you have questions regarding the farm use assessment you should contact your local county assessor. You should contact your County for any weed ordinance and management requirements.

The undersigned declare:

- 1 I/We agree during the term of this lease to suspend use of water allowed under the water right(s) involved in the lease as well as and any other appurtenant primary or supplemental water right(s); and
- 2 I/We certify are the lessor(s) (water right interest holder) of the water right(s) in Table 1. If not the deeded land owner, I/we have obtained consent from the deeded land owner and/or have provided documentation of authorization to pursue the instream lease; and
- 3 I/We affirm that the information in this application is true and accurate.

Carl E. Hughes
Signature of Lessor

Date: 4-21-2014

Printed name (and title): Carl E. Hughes Business name, if applicable: _____

Mailing Address (with state and zip): 2725 Odell Hwy., Hood River, OR 97031

Phone number (include area code): 541-308-5548 **E-mail address: _____

RECEIVED BY OWRD
MAY 28 2014
SALEM, OR

Part 3 of 4 – Place of Use – Lessor Information and Signatures

**Complete Table 1 Identify water right(s) proposed to be leased instream
Provide a separate Part 3 for each Lessor (water right interest holder/landowner)**

Table 1

Irrigation District or other Water Purveyor Name: East Fork Irrigation District

Specify Water Right, Priority Date, point of diversion(s) (POD), place of use, tax lot, gov't lot/DLC, acres to be leased, original use type, certificate page number, and any previous lease.

If not enough room below, you may add rows (see instructions) or create a spreadsheet/table (matching Table 1) and attach.
Any attached table should include reference to the Lessor.

Water Right #	Priority Date	POD #	Twp		Rng		Sec	Q-Q		Tax Lot	Gov't Lot/DLC #	Acres	Use	Page #	Previous Lease #
81340	11/25/1895	1	2	N	10	E	13	SW	SE	1203		1.55	IR	2	
81340	11/25/1895	1	2	N	10	E	13	SW	SE	1401		.25	IR	2	

Any additional information about the right: _____

Farm Deferral Tax Status: Counties make the determination of whether a property qualifies for the farm use assessment without consideration of whether the lands have an associated water right which is leased instream. If you have questions regarding the farm use assessment you should contact your local county assessor. You should contact your County for any weed ordinance and management requirements.

The undersigned declare:

- 1 I/We agree during the term of this lease to suspend use of water allowed under the water right(s) involved in the lease as well as and any other appurtenant primary or supplemental water right(s); and
- 2 I/We certify are the lessor(s) (water right interest holder) of the water right(s) in Table 1. If not the deeded land owner, I/we have obtained consent from the deeded land owner and/or have provided documentation of authorization to pursue the instream lease; and
- 3 I/We affirm that the information in this application is true and accurate.

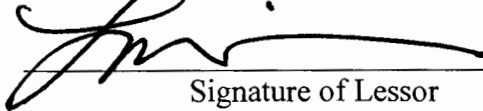
Signature of Lessor

Date: 5/5/14

Printed name (and title): Luis B. Dominguez, President Business name, if applicable: Dominguez Family Enterprise

Mailing Address (with state and zip): 2885 Van Horn Drive, Hood River, OR 97031

Phone number (include area code): 541-386-6311 **E-mail address: _____

RECEIVED BY OWRD
MAY 28 2014
SALEM, OR

Page 4

Part 3 of 4 – Place of Use – Lessor Information and Signatures

**Complete Table 1 Identify water right(s) proposed to be leased instream
Provide a separate Part 3 for each Lessor (water right interest holder/landowner)**

Table 1

Irrigation District or other Water Purveyor Name: East Fork Irrigation District

Specify Water Right, Priority Date, point of diversion(s) (POD), place of use, tax lot, gov't lot/DLC, acres to be leased, original use type, certificate page number, and any previous lease.

If not enough room below, you may add rows (see instructions) or create a spreadsheet/table (matching Table 1) and attach.

Any attached table should include reference to the Lessor.

Water Right #	Priority Date	POD #	Twp		Rng		Sec	Q-Q		Tax Lot	Gov't Lot/DLC #	Acres	Use	Page #	Previous Lease #
80929	03/13/1964	1	1	N	10	E	34	SW	SW	600		2.60	IR	3	
81340	11/25/1895	1	2	N	10	E	36	NE	NE	200		.20	IR	6	

Any additional information about the right: _____

Farm Deferral Tax Status: Counties make the determination of whether a property qualifies for the farm use assessment without consideration of whether the lands have an associated water right which is leased instream. If you have questions regarding the farm use assessment you should contact your local county assessor. You should contact your County for any weed ordinance and management requirements.

The undersigned declare:

- 1 I/We agree during the term of this lease to suspend use of water allowed under the water right(s) involved in the lease as well as and any other appurtenant primary or supplemental water right(s); and
- 2 I/We certify are the lessor(s) (water right interest holder) of the water right(s) in Table 1. If not the deeded land owner, I/we have obtained consent from the deeded land owner and/or have provided documentation of authorization to pursue the instream lease; and
- 3 I/We affirm that the information in this application is true and accurate.

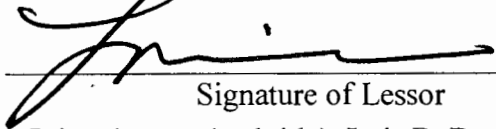
Signature of Lessor

Date: 5/5/14

Printed name (and title): Luis B. Dominguez

Business name, if applicable: _____

Mailing Address (with state and zip): 2885 Van Horn Driver, Hood River, OR 97031

Phone number (include area code): 541-386-6311 **E-mail address: _____

RECEIVED BY OWRD
MAY 28 2014
SALEM, OR

Part 3 of 4 – Place of Use – Lessor Information and Signatures

**Complete Table 1 Identify water right(s) proposed to be leased instream
Provide a separate Part 3 for each Lessor (water right interest holder/landowner)**

Table 1

Irrigation District or other Water Purveyor Name: East Fork Irrigation District															
Specify Water Right, Priority Date, point of diversion(s) (POD), place of use, tax lot, gov't lot/DLC, acres to be leased, original use type, certificate page number, and any previous lease.															
If not enough room below, you may add rows (see instructions) or create a spreadsheet/table (matching Table 1) and attach.															
Any attached table should include reference to the Lessor.															
Water Right #	Priority Date	POD #	Twp		Rng		Sec	Q-Q		Tax Lot	Gov't Lot/DLC #	Acres	Use	Page #	Previous Lease #
81340	11/25/1895	1	1	N	10	E	22	SW	NE	407		1.24	IR	3	
80929	03/13/1964	1	1	N	10	E	22	SW	NE	407		.20	IR	3	

Any additional information about the right: _____

Farm Deferral Tax Status: Counties make the determination of whether a property qualifies for the farm use assessment without consideration of whether the lands have an associated water right which is leased instream. If you have questions regarding the farm use assessment you should contact your local county assessor. You should contact your County for any weed ordinance and management requirements.

The undersigned declare:

- 1 I/We agree during the term of this lease to suspend use of water allowed under the water right(s) involved in the lease as well as and any other appurtenant primary or supplemental water right(s); and
- 2 I/We certify are the lessor(s) (water right interest holder) of the water right(s) in Table 1. If not the deeded land owner, I/we have obtained consent from the deeded land owner and/or have provided documentation of authorization to pursue the instream lease; and
- 3 I/We affirm that the information in this application is true and accurate.

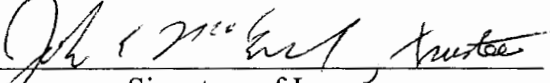
 Date: 5/6/14
Signature of Lessor

Printed name (and title): John E. McCormick, Trustee for Nancy McCormick Family Trust

Business name, if applicable: _____

Mailing Address (with state and zip): 825 S.E. River Forest Rd., Oak Grove, OR 97267

Phone number (include area code): 503-348-9815 **E-mail address: johnm@bobsredmill.com

RECEIVED BY OWPRD
MAY 28 2014
SALEM, OR

Part 3 of 4 – Place of Use – Lessor Information and Signatures

**Complete Table 1 Identify water right(s) proposed to be leased instream
Provide a separate Part 3 for each Lessor (water right interest holder/landowner)**

Table 1

Irrigation District or other Water Purveyor Name: East Fork Irrigation District

Specify Water Right, Priority Date, point of diversion(s) (POD), place of use, tax lot, gov't lot/DLC, acres to be leased, original use type, certificate page number, and any previous lease.

If not enough room below, you may add rows (see instructions) or create a spreadsheet/table (matching Table 1) and attach.

Any attached table should include reference to the Lessor.

Water Right #	Priority Date	POD #	Twp	Rng	Sec	Q-Q	Tax Lot	Gov't Lot/DLC #	Acres	Use	Page #	Previous Lease #
84803	08/08/1977	1	2 N	11 E	06	SW NW	1800		.15	IR	5	
84803	08/08/1977	1	2 N	11 E	06	SE NW	1800		2.80	IR	5	

Any additional information about the right: _____

Farm Deferral Tax Status: Counties make the determination of whether a property qualifies for the farm use assessment without consideration of whether the lands have an associated water right which is leased instream. If you have questions regarding the farm use assessment you should contact your local county assessor. You should contact your County for any weed ordinance and management requirements.

The undersigned declare:

- 1 I/We agree during the term of this lease to suspend use of water allowed under the water right(s) involved in the lease as well as and any other appurtenant primary or supplemental water right(s); and
- 2 I/We certify are the lessor(s) (water right interest holder) of the water right(s) in Table 1. If not the deeded land owner, I/we have obtained consent from the deeded land owner and/or have provided documentation of authorization to pursue the instream lease; and
- 3 I/We affirm that the information in this application is true and accurate.

Ed Ing POA for Muriel Ing
Signature of Lessor

Date: 4-27-14

Printed name (and title): Ed Ing, POA for Muriel Ing Business name, if applicable: _____

Mailing Address (with state and zip): P. O. Box 946, Hood River, OR 97031

Phone number (include area code): 541-387-5624 **E-mail address: fiveings@gorge.net

RECEIVED BY OWRD
MAY 28 2014
SALEM, OR

Part 4 of 4 – Water Right and Instream Use Information

Use a separate Part 4 for each water right to be leased instream

Table 2
Use Table 2 to illustrate the totals for the water right proposed to be leased instream (based on Part 3 of 4) Water Right C-81340

Total rate and volume by priority date, POD, use and acreage as appropriate considering the right to be leased. If not enough room below, you may add rows (see instructions) or create a spreadsheet (matching Table 2 and clearly labeled) and attach.
 (cfs = cubic feet per second and af = acre-feet)

Priority Date	POD #	Use	Acres	Other Information (such as conditions/limitations on the right)	Rate (cfs)	Volume (af)
11/25/1895	1	IR	23.79		0.297	71.37

Total af from storage, if applicable: _____ AF or N/A
 If the POD is not described on the certificate or, if there is more than one POD listed on the certificate, then the specific POD must be described: SALEM, OH

Table 3

Instream Use created by the lease	River Basin: <u>Hood</u>	River/Stream Name: <u>East Fork, tributary to Hood River</u>
Proposed Instream Reach: <input checked="" type="checkbox"/> A reach typically begins at the POD and ends at the mouth of the source stream: From the POD # <u>1</u> to <u>Mouth (RM0.0)</u>		Or Proposed Instream Point: <input type="checkbox"/> Instream use protected at the POD

OR Please check this box if you are not sure of the proposed reach and want water to be protected within a reach below the POD, if possible. If no reach is identified or the above box is not checked, and there is only one POD listed on the water right, the lease may be processed to be protected at the POD.)

Instream Portion: May not exceed the maximum rate/volume for the right (identified in Table 2)
 Use the table 3 to illustrate the instream rate, volume and instream period by priority date, POD, Use and acreage, as appropriate. If not enough room below, you may add rows (see instructions) or create a spreadsheet (clearly labeled and matching the below portion of Table 3) and attach.

Priority date	POD #	Use	Acres	Proposed Instream Period	Instream Rate (cfs)	Total instream volume (af)
11/25/1895	1	IR	23.79	June 2014 thru September 2016	0.297	71.37

OR Please check this box if you are not sure of the proposed rate, volume and instream period. As part of its review process, the Department will identify the appropriate instream rate, volume and period considering the water right(s) being leased and instream benefits.

Yes N/A **Conditions to avoid enlargement or injury to other water rights, if any, or other limitations:** list here _____
 Note: The Department may identify additional conditions to prevent injury and/or enlargement.

Any additional information about the proposed instream use: _____

RECEIVED BY OWRD
MAY 28 2014

Part 4 of 4 – Water Right and Instream Use Information

Use a separate Part 4 for each water right to be leased instream

Table 2

Use Table 2 to illustrate the totals for the water right proposed to be leased instream (based on Part 3 of 4) Water Right C-80929

Total rate and volume by priority date, POD, use and acreage as appropriate considering the right to be leased. If not enough room below, you may add rows (see instructions) or create a spreadsheet (matching Table 2 and clearly labeled) and attach.
(cfs = cubic feet per second and af = acre-feet)

Priority Date	POD #	Use	Acres	Other Information (such as conditions/limitations on the right)	Rate (cfs)	Volume (af)
03/13/1964	1	IR	2.80		0.035	8.40

Total af from storage, if applicable: _____ AF or N/A

If the POD is not described on the certificate or, if there is more than one POD listed on the certificate, then the specific POD must be described:

Table 3

Instream Use created by the lease	River Basin: <u>Hood</u>	River/Stream Name: <u>East Fork, tributary to Hood River</u>				
Proposed Instream Reach: <input checked="" type="checkbox"/> A reach typically begins at the POD and ends at the mouth of the source stream: From the POD #1 to <u>Mouth (RM0.0)</u>	Or Proposed Instream Point: <input type="checkbox"/> Instream use protected at the POD					
OR <input type="checkbox"/> Please check this box if you are not sure of the proposed reach and want water to be protected within a reach below the POD, if possible. If no reach is identified or the above box is not checked, and there is only one POD listed on the water right, the lease may be processed to be protected at the POD.)						
Instream Portion: May not exceed the maximum rate/volume for the right (identified in Table 2) Use the table 3 to illustrate the instream rate, volume and instream period by priority date, POD, Use and acreage, as appropriate. If not enough room below, you may add rows (see instructions) or create a spreadsheet (clearly labeled and matching the below portion of Table 3) and attach.						
Priority date	POD #	Use	Acres	Proposed Instream Period	Instream Rate (cfs)	Total instream volume (af)
03/13/1964	1	IR	2.80	June 2014 thru September 2016	0.035	8.40

OR Please check this box if you are not sure of the proposed rate, volume and instream period. As part of its review process, the Department will identify the appropriate instream rate, volume and period considering the water right(s) being leased and instream benefits.

Yes N/A **Conditions to avoid enlargement or injury to other water rights, if any, or other limitations:** list here _____

Note: The Department may identify additional conditions to prevent injury and/or enlargement.

Any additional information about the proposed instream use: _____

RECEIVED BY OWRD
MAY 28 2014
SALEM, OR

Part 4 of 4 – Water Right and Instream Use Information

Use a separate Part 4 for each water right to be leased instream

Table 2

Use Table 2 to illustrate the totals for the water right proposed to be leased instream (based on Part 3 of 4) Water Right C-84803

Total rate and volume by priority date, POD, use and acreage as appropriate considering the right to be leased. If not enough room below, you may add rows (see instructions) or create a spreadsheet (matching Table 2 and clearly labeled) and attach.
(cfs = cubic feet per second and af = acre-feet)

Priority Date	POD #	Use	Acres	Other Information (such as conditions/limitations on the right)	Rate (cfs)	Volume (af)
08/08/1977	1	IR	2.95		0.037	8.85

Total af from storage, if applicable: _____ AF or N/A
 If the POD is not described on the certificate or, if there is more than one POD listed on the certificate, then the specific POD must be described: _____

Table 3

Instream Use created by the lease **River Basin:** Hood **River/Stream Name:** East Fork, tributary to Hood River

Proposed Instream Reach: A reach typically begins at the POD and ends at the mouth of the source stream: From the POD #1 to Mouth (RM0.0)
Or Proposed Instream Point: Instream use protected at the POD

OR Please check this box if you are not sure of the proposed reach and want water to be protected within a reach below the POD, if possible. If no reach is identified or the above box is not checked, and there is only one POD listed on the water right, the lease may be processed to be protected at the POD.)

Instream Portion: May not exceed the maximum rate/volume for the right (identified in Table 2)
 Use the table 3 to illustrate the instream rate, volume and instream period by priority date, POD, Use and acreage, as appropriate. If not enough room below, you may add rows (see instructions) or create a spreadsheet (clearly labeled and matching the below portion of Table 3) and attach.

Priority date	POD #	Use	Acres	Proposed Instream Period	Instream Rate (cfs)	Total instream volume (af)
08/08/1977	1	IR	2.95	June 2014 thru September 2016	0.037	8.85

OR Please check this box if you are not sure of the proposed rate, volume and instream period. As part of its review process, the Department will identify the appropriate instream rate, volume and period considering the water right(s) being leased and instream benefits.

Yes N/A **Conditions to avoid enlargement or injury to other water rights, if any, or other limitations:** list here _____
 Note: The Department may identify additional conditions to prevent injury and/or enlargement.



Any additional information about the proposed instream use: _____

RECEIVED BY OWNER
MAY 28 2014
SALEM, OR

Transfer from:
9^o ac C-81340

2N-10E-27₂₁
NW 1/4 1/4
Summit Line

RECEIVED BY OWRD
MAY 28 2014
SALEM, OR

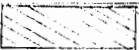
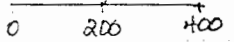
Instream Lease Shirley Chrisman
Map Symbols  Valve  Pipeline  Property Line
Water Right Certificate C-81340  Transfer From
Section 2N-10E-27 NW/NW TL 4200 W.M. Hood River County
Scale 1" = 400'  East Fork Irrigation District Hood River, Oregon

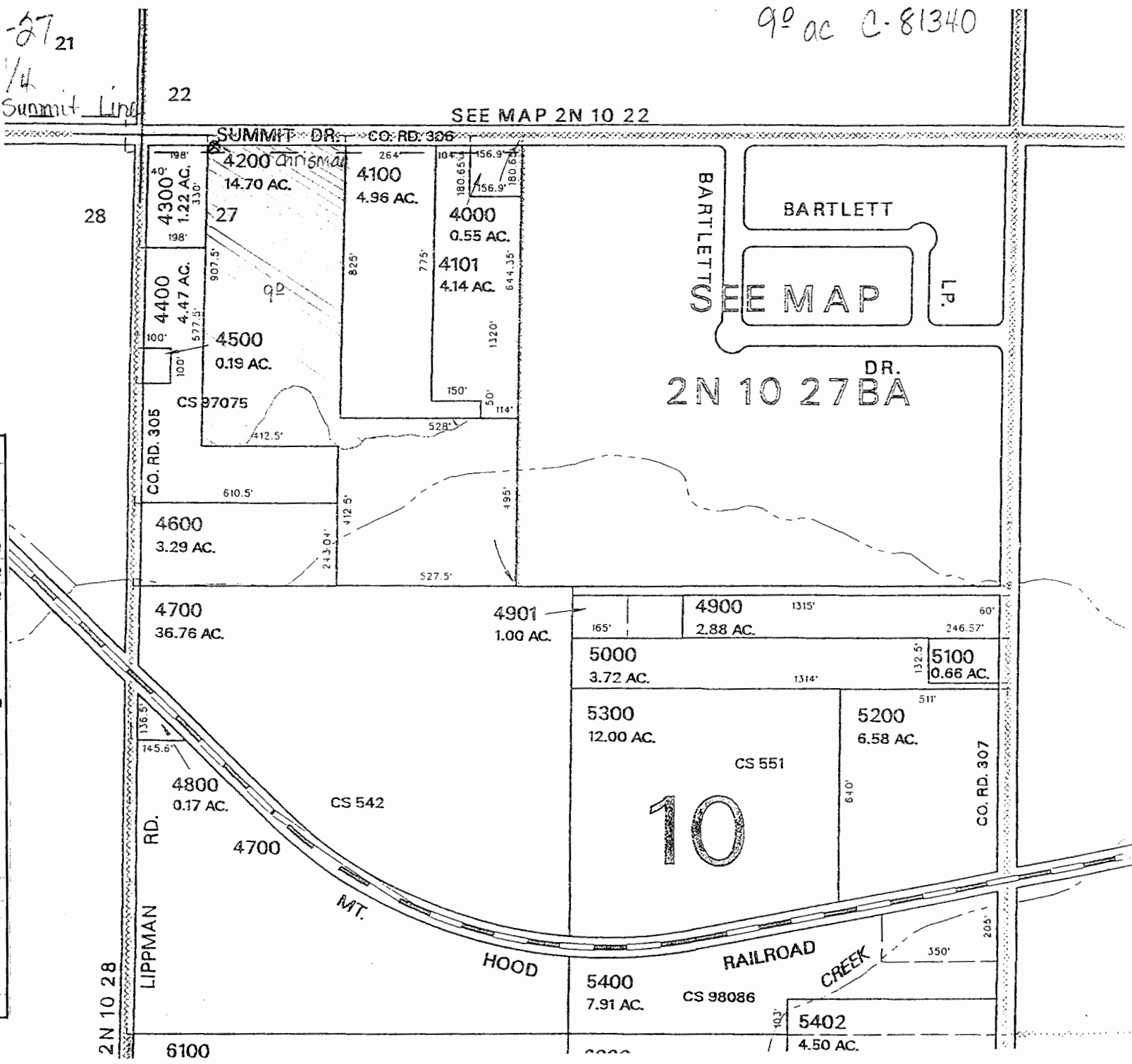

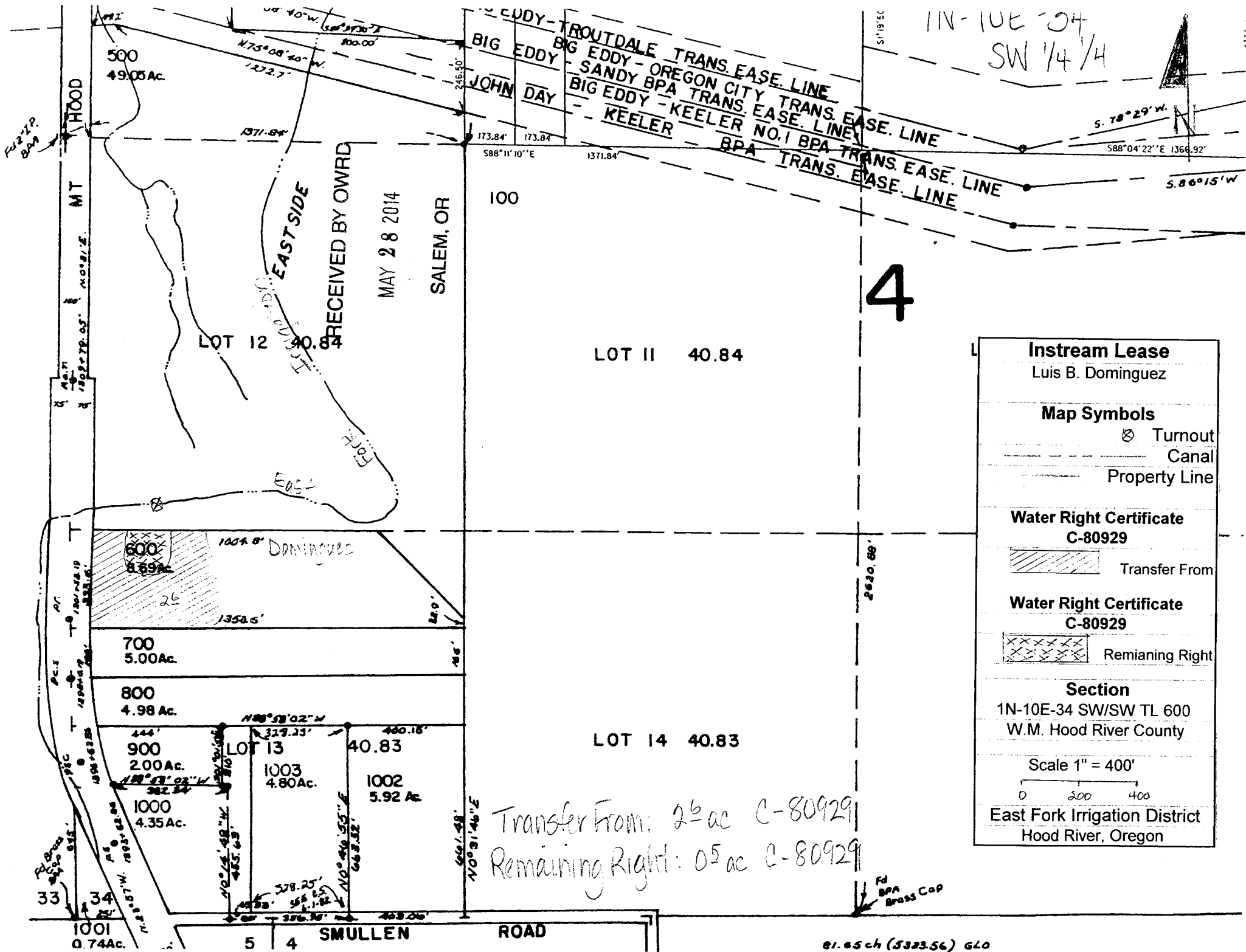

11N-10E 34 SW 1/4 1/4

S. 78° 29' W.
588° 04' 22" E 1366.92'

5.86° 15' W

4

LOT 12 40.84

LOT 14 40.84

600
8.69 ac

700
5.00 ac

800
4.98 ac

900
2.00 ac

1000
4.35 ac

LOT 13
1003
4.80 ac

1002
5.92 ac

LOT 14 40.83

1001
0.74 ac

5 4

SMULLEN ROAD

Transfer From: 2.6 ac C-80929
Remaining Right: 0.5 ac C-80929

Instream Lease	
Luis B. Dominguez	
Map Symbols	
	Turnout
	Canal
	Property Line
Water Right Certificate	
C-80929	
	Transfer From
Water Right Certificate	
C-80929	
	Remaining Right
Section	
1N-10E-34 SW/SW TL 600	
W.M. Hood River County	
Scale 1" = 400'	
East Fork Irrigation District	
Hood River, Oregon	

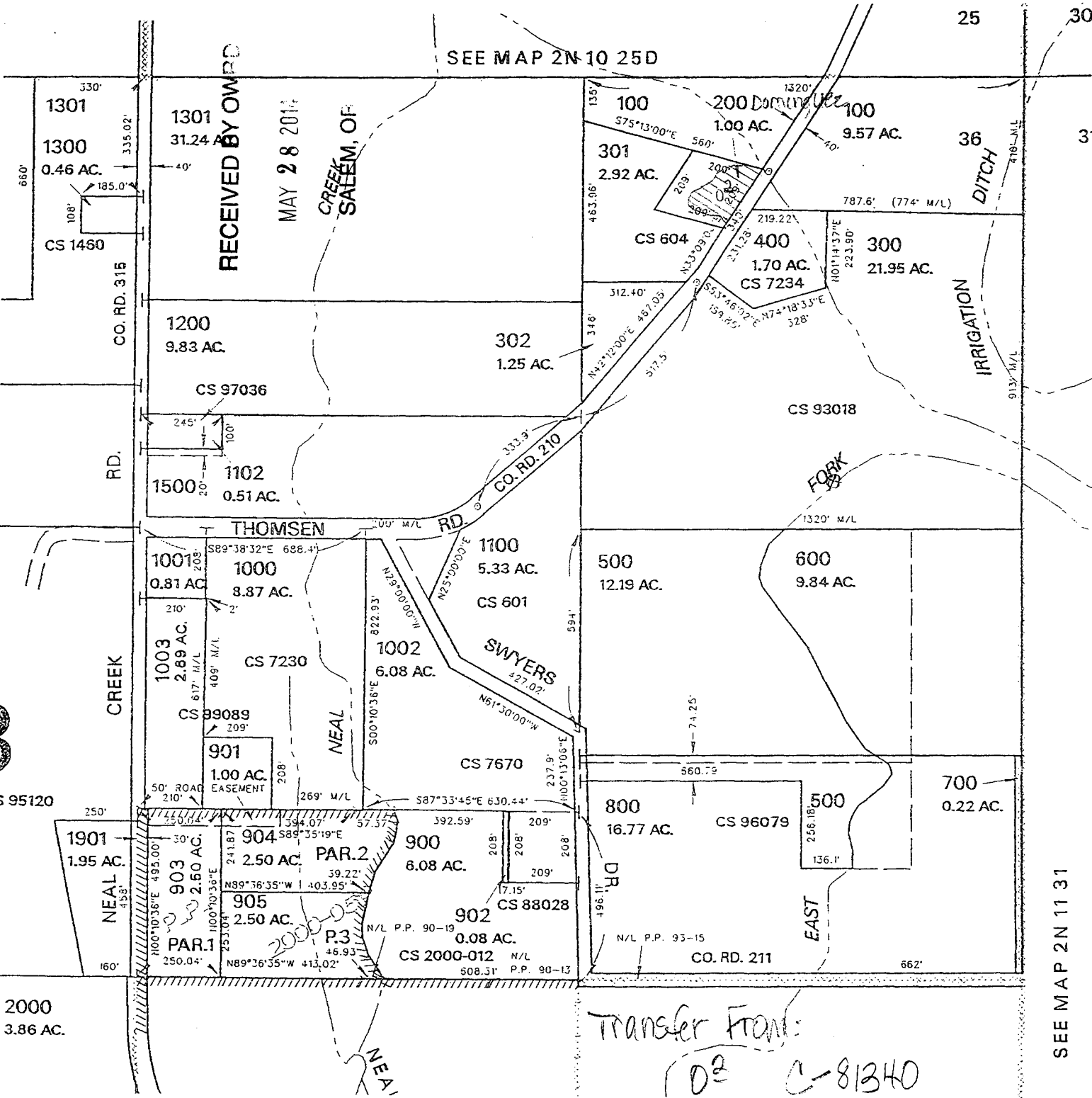

2N-10E-36
NE 1/4 1/4



Instream Lease	
Luis B. Dominguez	
Map Symbols	
	Valve
	Canal
	Property Line
Water Right Certificate	
C-81340	
	Transfer From
Section	
2N-10E-36 NE/NE TL 200	
W.M. Hood River County	
Scale 1" = 400'	
East Fork Irrigation District	
Hood River, Oregon	

SEE MAP 2N 11 31

Transfer From:
102 C-81340

RECEIVED BY OWRD
MAY 28 2014

SEE MAP 2N 10 25D

RECEIVED BY OWRE
MAY 28 2014
SALEM, OR

MAP

1N-10E-22 NE 1/4

Instream Lease
Nancy McCormick Family Trust

Map Symbols

- ⊗ Turnout
- Canal
- Property Line

Water Right Certificate C-81340

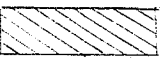
 Transfer From

Water Right Certificate C-80929

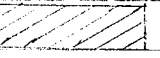
 Transfer From

Section
1N-10E-22 SW/NE TL 407
W.M. Hood River County

Scale 1" = 400'

0 200 400

East Fork Irrigation District
Hood River, Oregon

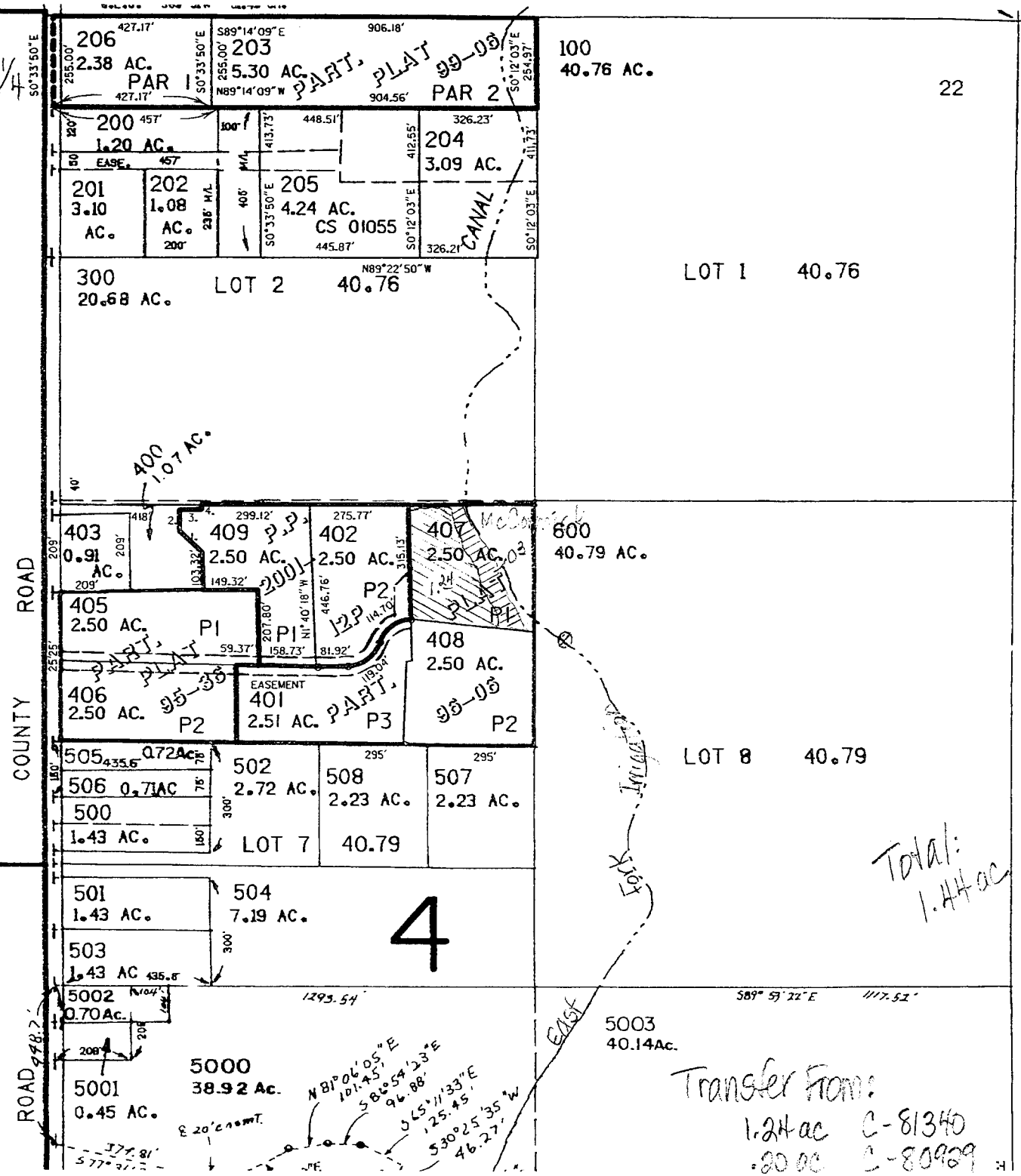

Total:
1.44 ac

Transfer From:
1.24 ac C-81340
.20 ac C-80929







RECEIVED BY OWRD

MAY 28 2014

SALEM, OR

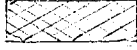
2N-11E-06 NW 1/4

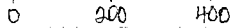
Instream Lease Muriel Ing
Map Symbols  Valve  Pipeline  Property Line
Water Right Certificate C-84803  Transfer From
Water Right Certificate C-81340  Remaining Right
Section 2N-11E-06 SE & SW/NW TL 1800 W.M. Hood River County Scale 1" = 400'  East Fork Irrigation District Hood River, Oregon

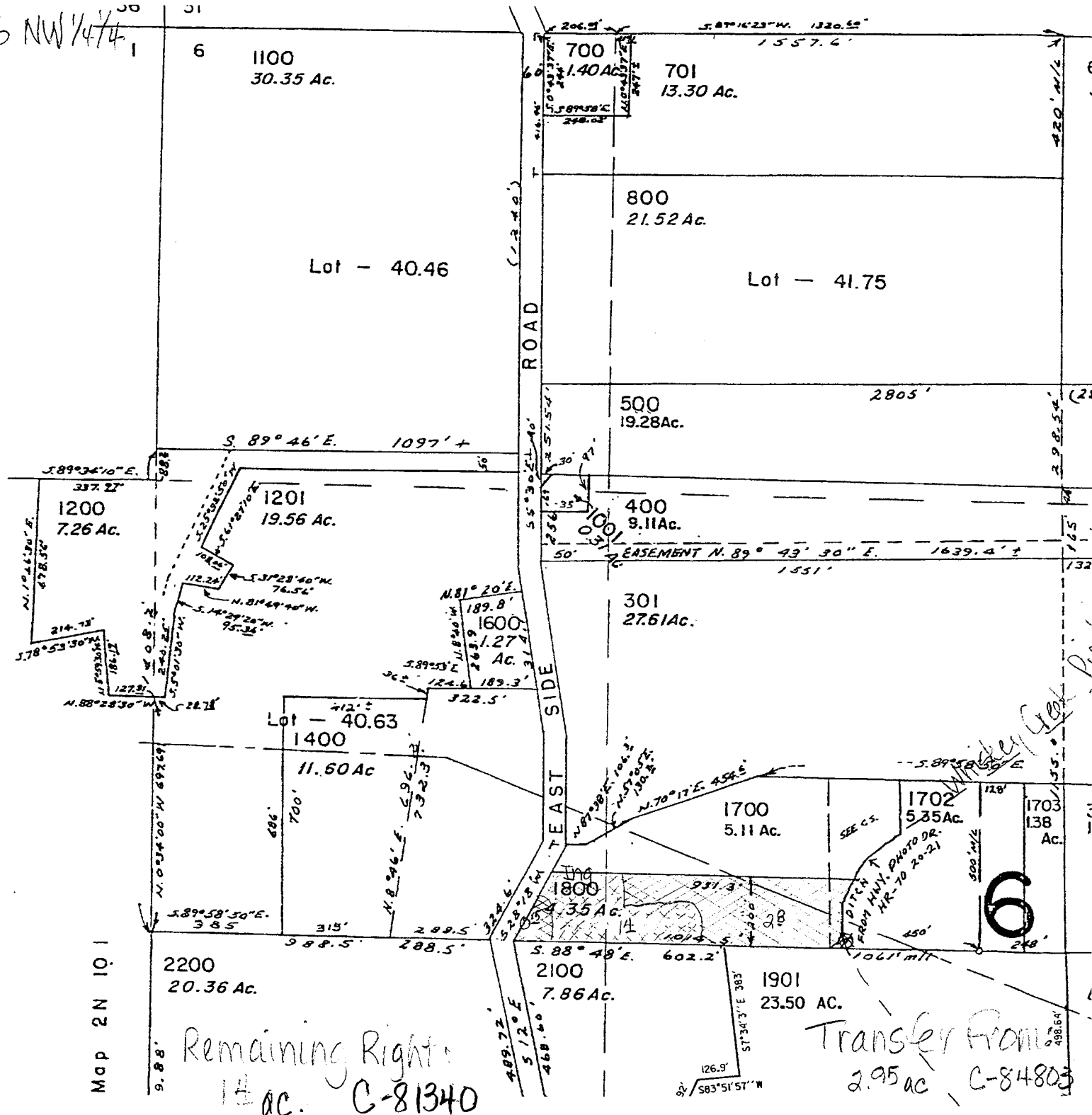

Map 2N 10 1

Remaining Right:
1 1/2 ac. C-81340

Transfer From
2.95 ac C-84803

6



SEE MAP 2N 10 21

2N-10E-21
N 1/4 of NE 1/4 14

1/4 COR.

Transfer from:
985 on
C-81340

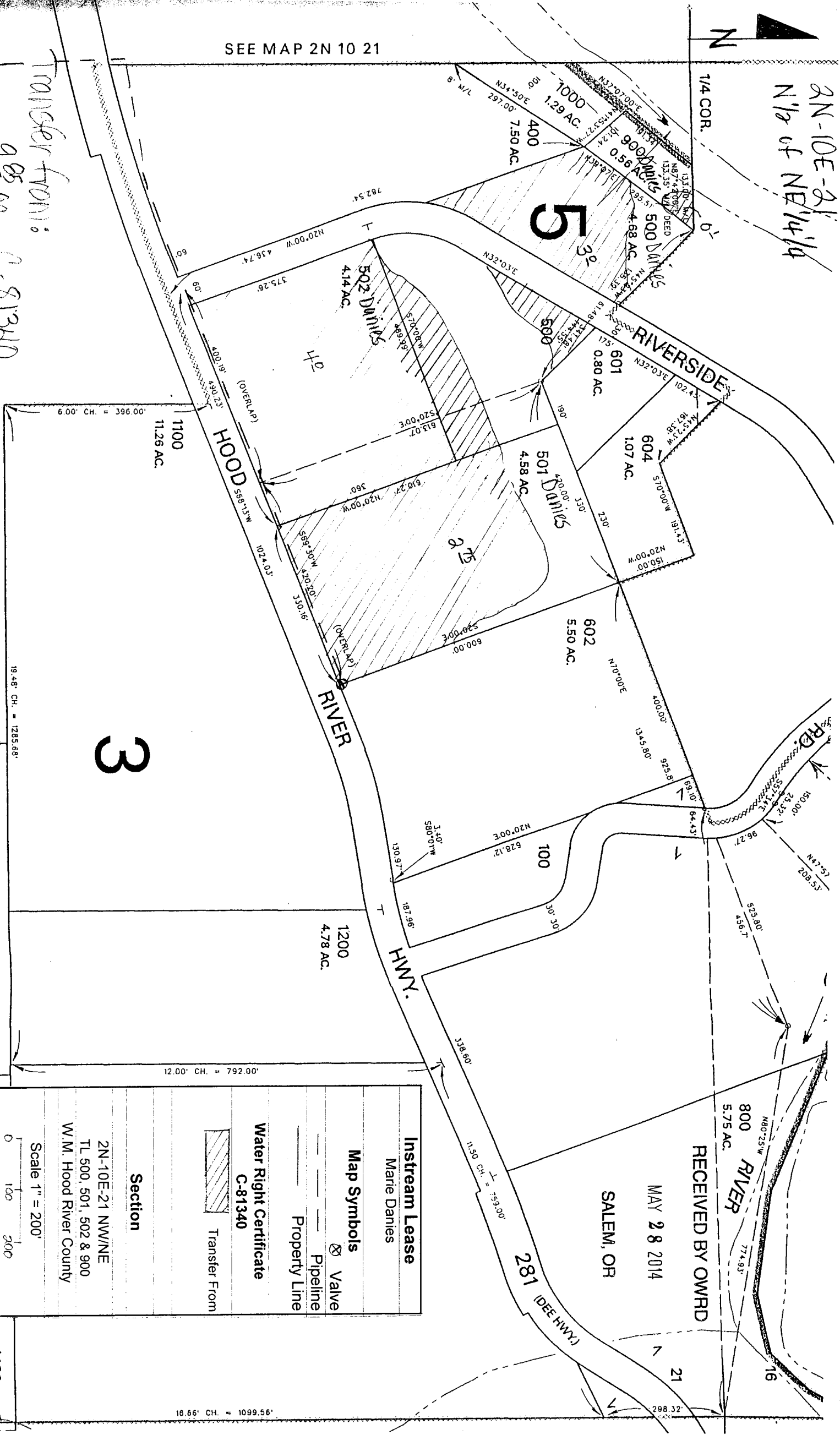

3

5

1100
11.26 AC.

1600
19.20 AC.

1200
4.78 AC.

MAY 28 2014

RECEIVED BY OWRD

SALEM, OR

Instream Lease Marie Danies	Valve
Map Symbols	Pipeline
	Property Line
Water Right Certificate C-81340	Transfer From
Section	
2N-10E-21 NW/NE TL 500, 501, 502 & 900 W.M. Hood River County	
Scale 1" = 200'	
East Fork Irrigation District Hood River, Oregon	

1400
0.49 AC.

16.66' CH. = 1099.56'

19.48' CH. = 1285.68'

12.00' CH. = 792.00'

6.00' CH. = 396.00'

1400
0.49 AC.

2N-10E-13
S 1/2 of SE 1/4
RECEIVED BY OWRD

MAY 28 2014

SALEM, OR

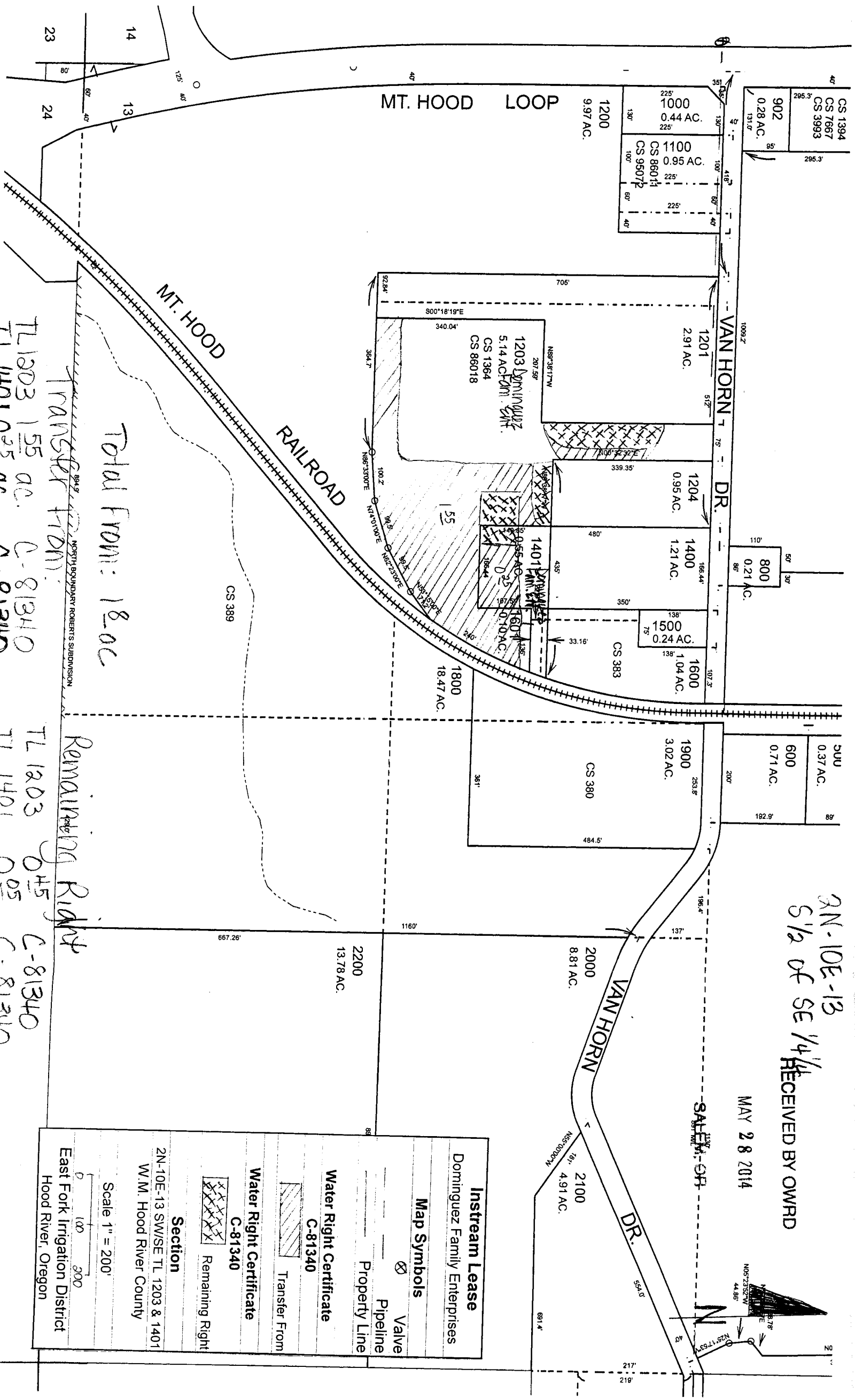
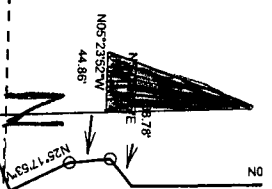

TL 1203 155 AC. C-81340
TL 1401 025 AC. A-81340

Total From: 18.0c

Remaining Right
TL 1203 045 AC. C-81340
TL 1401 005 AC. C-81340

Instream Lease Dominguez Family Enterprises	
Map Symbols	
	Valve
	Pipeline
	Property Line
Water Right Certificate C-81340	
	Transfer From
Water Right Certificate C-81340	
	Remaining Right
Section 2N-10E-13 SW/SE TL 1203 & 1401 W.M. Hood River County	
Scale 1" = 200'	
East Fork Irrigation District Hood River, Oregon	

900
5.00 AC.

EAST

Instream Lease
Carl Hughes

Map Symbols

- ⊗ Valve
- Pipeline
- Property Line

Water Right Certificate
C-81340

Transfer From

Water Right Certificate
C-81340

Remaining Right

Section

2N-10E-22 SE/NE TL 500
W.M. Hood River County

Scale 1" = 200'

East Fork Irrigation District
Hood River, Oregon

1300
90.52 AC.

CEN. SEC.
200'

WEBB

SEE MAP 2N 10 22DB

700
5.00 AC.

600
6.05 AC.

CS 81058

CS 1413

10

1700
3.58 AC.

CS 1411

1800
2.50 AC.

1801
2.50 AC.

1500
3.00 AC.

1600
2.00 AC.

1901
1.00 AC.

1900
1.00 AC.

1903
1.00 AC.

2000
5.00 AC.

DR.

400
13.60 AC.

2N-10E-22
S 1/2 of NE 1/4 1/4

RECEIVED BY OWRD
MAY 28 2014

SALEM, OR

TRANSFER FROM: SEE MAP 2N 10 22DB
12 AC C-81340
15 AC C-81340

