

**TRANSFER MAP TO ACCOMPANY APPLICATION TO
ADD POINTS OF APPROPRIATION FOR
JAMES & SUE GILMOUR**

TOWNSHIP 27 SOUTH, RANGE 33 EAST, SECTIONS 1 & 2, W.M.
TAX LOT: 200

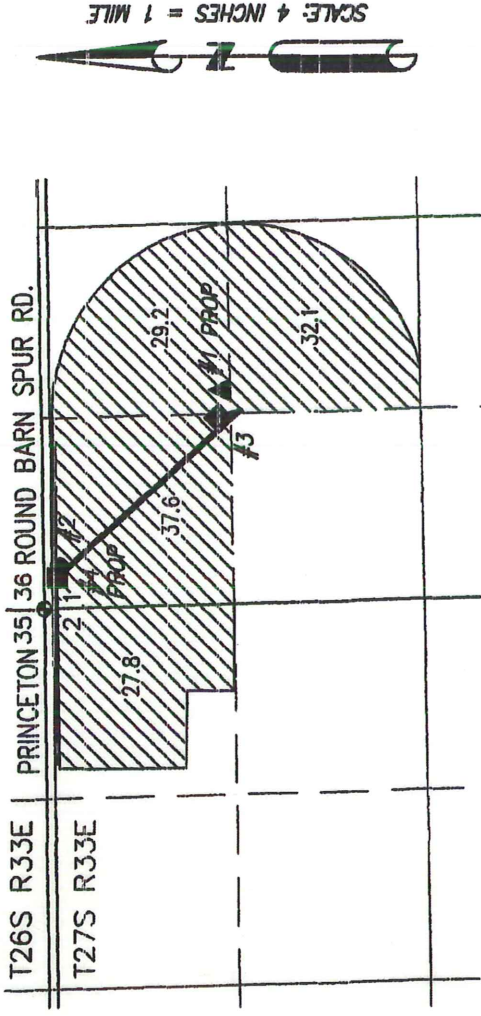

RECEIVED
APR 22 2014
By *C. Matthews*

◆ #3 (HARN 51069) AUTHORIZED

LOCATED IN THE NW 1/4 NW 1/4 SECTION 1, T27S
R33E, W.M. AND 1195 FEET SOUTH AND 1291 FEET
EAST FROM THE NW CORNER OF SECTION 1.

■ #4 (HARN 51541) PROPOSED

LOCATED IN THE NW 1/4 NW 1/4 SECTION 1, T27S
R33E, W.M. AND 90 FEET SOUTH AND 215 FEET EAST
FROM THE NW CORNER OF SECTION 1.

● #2 (HARN 51070) AUTHORIZED

LOCATED IN THE NW 1/4 NW 1/4 SECTION 1, T27S
R33E, W.M. AND 70 FEET SOUTH AND 265 FEET EAST
FROM THE NW CORNER OF SECTION 1.

▲ #1 (HARN 51764) PROPOSED

LOCATED IN THE NE 1/4 NW 1/4 SECTION 1, T27S
R33E, W.M. AND 1230 FEET SOUTH AND 1515 FEET
EAST FROM THE NW CORNER OF SECTION 1.



126.7 ACRES WATER RIGHTS FROM
C#88919 (G-8527), AS SHOWN.

◆ 2-1/2" ALUMINUM CAPPED SECTION MONUMENT

THIS MAP IS FOR THE PURPOSE OF LOCATING A WATER
RIGHT ONLY AND HAS NO INTENT TO PROVIDE LEGAL
DIMENSIONS OR THE LOCATION OF PROPERTY LINES



RENEWAL DATE: 12/31/2014

PROJECT No. 11-081

PREPARED AT THE REQUEST OF:

JAMES & SUE GILMOUR
30427 STELLMACHER DRIVE
ALBANY, OR 97321

**ALL POINTS ENGINEERING
& SURVEYING, INC.**



P.O. BOX 767
TERREBONNE, OREGON 97760
(541) 548-5833 PH
(541) 585-4602 FX
www.APEandS.com

TRANSFER MAP TO ACCOMPANY APPLICATION CHANGE POINTS OF APPROPRIATION FOR JAMES & SUE GILMOUR

TOWNSHIP 25 SOUTH, RANGE 34 EAST, SECTION 31, W.M.
TAX LOT: 2601

THIS MAP IS FOR THE PURPOSE OF
LOCATING A WATER RIGHT ONLY AND HAS NO
INTENT TO PROVIDE LEGAL DIMENSIONS OR
THE LOCATION OF PROPERTY LINES

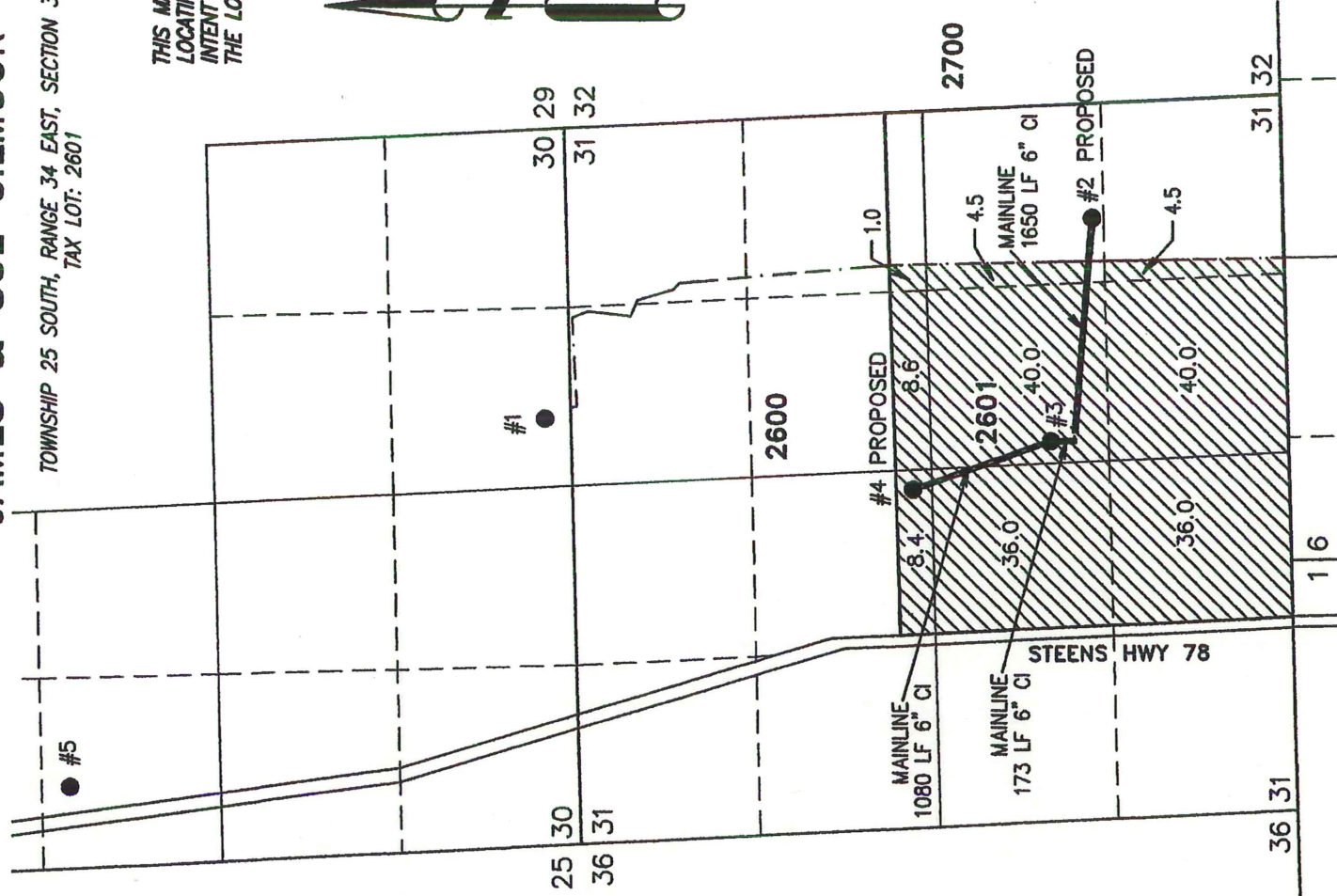

#1 (HARN 1294) AUTHORIZED

LOCATED IN THE SW 1/4 SE 1/4 SECTION 30, T25S R34E, W.M. AND 5470 FEET NORTH AND 3140 FEET EAST FROM THE SW CORNER OF SECTION 31.

#2 (HARN 1298) PROPOSED

LOCATED IN THE NE 1/4 SE 1/4 SECTION 31, T25S R34E, W.M. AND 1380 FEET NORTH AND 910 FEET WEST FROM THE SE CORNER OF SECTION 31.

#3 (HARN 50040) AUTHORIZED

LOCATED IN THE NW 1/4 SE 1/4 SECTION 31, T25S R34E, W.M. AND 1700 FEET NORTH AND 2790 FEET EAST FROM THE SW CORNER OF SECTION 31.

#4 HARN (51998) PROPOSED

LOCATED IN THE SE 1/4 NW 1/4 SECTION 31, T25S R34E, W.M. AND 2830 FEET NORTH AND 2360 FEET EAST FROM THE SW CORNER OF SECTION 31.

#5 HARN (1295) AUTHORIZED

LOCATED IN THE SW 1/4 NW 1/4 SECTION 30, T25S R34E, W.M. AND 1530 FEET SOUTH AND 600 FEET EAST FROM THE NW CORNER OF SECTION 30.



179.0 ACRES WATER RIGHTS FROM C#61080 (G-8161) AUTHORIZED FROM #1, #3, AND #5. PROPOSE #2, #3, AND #4, AS SHOWN.



RENEWAL DATE: 12/31/2014



PROJECT No. 13-056

PREPARED AT THE REQUEST OF:

JAMES & SUE GILMOUR
30427 STELLMACHER DRIVE
ALBANY, OR 97321

**ALL POINTS ENGINEERING
& SURVEYING, INC.**



P.O. BOX 767 (CRR)
TERREBONNE, OREGON 97760
(541) 548-5833 PH
(541) 585-4602 FX
www.APEandS.com