



State of Oregon
 Water Resources Department
 725 Summer Street NE, Suite A
 Salem, Oregon 97301-1266
 (503) 986-0900

Allocation of Conserved Water

60-Day Notice of Use or Disposition
 for Applicant's Portion
 of Conserved Water For CW 64

Applicant Information

APPLICANT/BUSINESS NAME* Superior Farms, JB Land LLC		PHONE NO. 1 541 571 1043	ADDITIONAL CONTACT NO.
ADDRESS P.O. BOX 130		FAX NO.	
CITY HERMISTON	STATE OR	ZIP 97838	E-MAIL

* Applicant must be the same person(s)/entity as listed in the Finalization Order.

The Applicant provides this notice 60 days prior to changes being made to the utilization of part of the Applicant's Portion of Conserved Water.

The portion of the conserved water allocated to the Applicant as listed in the Finalization Order recorded at Special Order Volume 87, Page 486 and is shown in the table below.

Applicant's Portion of Conserved Water

Certificate	Applicant's Portion of Conserved Water	
	Maximum Rate (CFS)	Maximum Duty (Volume)/AF
80773	3.52	729.54
85285	0.27	56.19

RECEIVED BY OWRD

JUN 12 2014

SALEM, OR

As part of the Final Order Approving and Partially Finalizing Allocation of Conserved Water Project CW-64, Partial Cancellation and Additional Points of Diversion dated April 24, 2012, part of the Applicant's Portion of Conserved Water listed in the table above was authorized to be used for irrigation of new land. The part of the applicant's portion of conserved water authorized to be used for irrigation on new land and the remaining part of the Applicant's portion of conserved water as is shown in the table below. This remaining portion of the Applicant's portion of conserved water is listed in the Finalization Order recorded at Special Order Volume 87, Page 488.

Applicant's Portion of Conserved Water after Partial Allocation

Certificate	Partial Allocation of Applicant's Portion of Conserved Water		Applicant's Remaining Portion of Conserved Water	
	Maximum Rate (CFS)	Maximum Duty (Volume)/AF	Maximum Rate (CFS)	Maximum Duty (Volume)/AF
80773	1.01	207.90	2.51	521.64
85285	0.00	0.00	0.27	56.19

At this time, the Applicant proposes to use part of their remaining portion of conserved water at several different locations each with unique circumstances.

This being the case, specific rates and quantity of use, places of use, and user information is being provided for four Places of Use. For the purposes of clarification the four Places of Use are referred to a Part 1, Part 2, Part 3, and Part 4 and relevant information for each is provided in this notice.

JUN 12 2014

Part 1, Cold Springs Canyon LLC

SALEM, OR

N/A All or part of the Applicant's portion of the conserved water is to be:

- Leased (If water is to be temporarily leased instream, a separate Instream Lease Application and appropriate fee must be submitted);
- Reserved instream for future out-of-stream use (temporary);
- Dedicated instream (permanent);
- Used out-of-stream.

Cert	Priority	Type of Use	Applicant's Conserved Water Prior to this Allocation		Applicant's Conserved Water Being Allocated at this Time		Applicant's Conserved Water Remaining after this Allocation	
			Duty (CFS)	Volume (AF)	Duty (CFS)	Volume (AF)	Duty (CFS)	Volume (AF)
80773	3/13/72	Irr	2.51	521.64	0.444	73.8	2.066	447.84
85285	3/13/72	Irr	0.27	56.19	0.00	0.00	0.27	56.19

Pursuant to ORS 537.490 and OAR 690-019-0090, the applicant is providing this notice 60 days prior to the following changes being made:

- Place of use (must be within the area identified in the Finalization Order (OAR 690-018-0050(4)(h)).
- Point of diversion;
- Type of use, from _____ to _____. The season of use is to be: _____ to _____;
- Revert from use at place of use previously identified to being managed instream within the reach identified in the Finalization Order.

Describe the point of diversion that will be used to deliver water to the new place of use:

Source	Twp	Rng	Mer	Sec	Q-Q	Measured Distances
Columbia River (Mike Hawman River Pumping Station)	5N	30E	WM	8	NENW	9360' N and 3530' W from the SE Corner of Sec 17, T5N, R30E, WM
Columbia River (Royale Columbia Farms, Inc. River Pumping Station)	5N	30E	WM	8	SWNW	2860' N and 70' E from the SW Corner of Sec 8, T5N, R30E, WM
Columbia River (JB Land LLC (Superior Farms) River Pumping Station)	5N	30E	WM	8	SWNW	460' N and 1680' E from the SW Corner of Sec 7, T5N, R30E, WM

Name and address of the person using the water: Cold Springs Canyon LLC, 81891 Hwy 37

Pendleton Oregon, 97801

Description of the type of beneficial use of the water: Irrigation

RECEIVED BY OWR

JUN 12 2014

SALEM, OR

Certificate 80773

Description of the place of use:

Applicant's Conserved Water Out-of-Stream Use Location											
Priority Date	Twp		Rng		Sec	¼	¼	Tax Lot	Gvt Lot or DLC	Acres	Type of Use
3/13/72	5	N	30	E	35	SW	NE	1315		4.5	Irr
3/13/72	5	N	30	E	35	NE	SW	1315		4.2	Irr
3/13/72	5	N	30	E	35	NE	SE	1315		5.6	Irr
3/13/72	5	N	30	E	35	NW	SE	1315		8.9	Irr
3/13/72	5	N	30	E	35	SW	SE	1315		1.3	Irr
3/13/72	5	N	30	E	35	SE	SE	1315		0.1	Irr
Total										24.6	

- N/A The terms of any agreement between the Applicant and the person using the conserved water. Attach a copy of the agreement, or explain the terms of the agreement:
The applicant is a part owner of Cold Springs Canyon LLC.
- N/A A map depicting the lands identified above that meets the standards in OAR 690-310-0050 (required if out-of-stream use table completed).
- N/A Land Use Information Form with approval and signature. Land use form not required if any of the following apply:
 - Water is to be diverted, conveyed, and/or used only on federal lands.
 - All of the following apply: a) a change in place of use only, b) no structural changes, c) the use of water is for irrigation only, and d) the use is located within an irrigation district or an exclusive farm use zone.
- N/A The water right has been sold. The contact information for the new owner is: _____

Part 2, Cold Springs Canyon LLC

JUN 12 2014

N/A All or part of the Applicant's portion of the conserved water is to be:

Leased (If water is to be temporarily leased instream, a separate Instream Lease Application and appropriate fee must be submitted);

SALEM, OR

Reserved instream for future out-of-stream use (temporary);

Dedicated instream (permanent);

Used out-of-stream.

Cert	Priority	Type of Use	Applicant's Conserved Water Prior to this Allocation		Applicant's Conserved Water Being Allocated at this Time		Applicant's Conserved Water Remaining after this Allocation	
			Duty (CFS)	Volume (AF)	Duty (CFS)	Volume (AF)	Duty (CFS)	Volume (AF)
80773	3/13/72	Irr	2.066	447.84	0.533	110.40	1.533	337.44
85285	3/13/72	Irr	0.27	56.19	0.00	0.00	0.27	56.19

Pursuant to ORS 537.490 and OAR 690-019-0090, the applicant is providing this notice 60 days prior to the following changes being made:

Place of use (must be within the area identified in the Finalization Order (OAR 690-018-0050(4)(h)).

Point of diversion;

Type of use, from _____ to _____. The season of use is to be: _____ to _____;

Revert from use at place of use previously identified to being managed instream within the reach identified in the Finalization Order.

Describe the point of diversion that will be used to deliver water to the new place of use:

Source	Twp	Rng	Mer	Sec	Q-Q	Measured Distances
Columbia River (Mike Hawman River Pumping Station)	5N	30E	WM	8	NENW	9360' N and 3530' W from the SE Corner of Sec 17, T5N, R30E, WM
Columbia River (Royale Columbia Farms, Inc. River Pumping Station)	5N	30E	WM	8	SWNW	2860' N and 70' E from the SW Corner of Sec 8, T5N, R30E, WM
Columbia River (JB Land LLC (Superior Farms) River Pumping Station)	5N	30E	WM	8	SWNW	460' N and 1680' E from the SW Corner of Sec 7, T5N, R30E, WM

Name and address of the person using the water: Cold Springs Canyon LLC, 81891 Hwy 37,

Pendleton Oregon, 97801

RECEIVED BY OWRD

Description of the type of beneficial use of the water: Irrigation

JUN 12 2014

Certificate 80773

SALEM, OR

Description of the place of use:

Applicant's Conserved Water Out-of-Stream Use Location											
Priority Date	Twp		Rng		Sec	¼	¼	Tax Lot	Gvt Lot or DLC	Acres	Type of Use
3/13/72	4	N	30	E	2	SW	SW	800		3.0	Irr
3/13/72	4	N	30	E	2	SE	SW	800		5.7	Irr
3/13/72	4	N	30	E	2	SW	SE	800		5.8	Irr
3/13/72	4	N	30	E	11	NW	NE	1300		4.3	Irr
3/13/72	4	N	30	E	11	NE	NW	800		2.2	Irr
3/13/72	4	N	30	E	11	NW	NW	800		5.6	Irr
3/13/72	4	N	30	E	11	SW	NW	800		5.1	Irr
3/13/72	4	N	30	E	11	NW	SW	1100		5.1	Irr
Total										36.8	

- N/A The terms of any agreement between the Applicant and the person using the conserved water. Attach a copy of the agreement, or explain the terms of the agreement:
The applicant is a part owner of Cold Springs Canyon LLC.
- N/A A map depicting the lands identified above that meets the standards in OAR 690-310-0050 (required if out-of-stream use table completed).
- N/A Land Use Information Form with approval and signature. Land use form not required if any of the following apply:
 - Water is to be diverted, conveyed, and/or used only on federal lands.
 - All of the following apply: a) a change in place of use only, b) no structural changes, c) the use of water is for irrigation only, and d) the use is located within an irrigation district or an exclusive farm use zone.
- N/A The water right has been sold. The contact information for the new owner is: _____

JUN 12 2014

Part 3, JB Land LLC (Superior Farms) & Royale Columbia Farms Inc.

SALEM, OR

N/A All or part of the Applicant's portion of the conserved water is to be:

- Leased (If water is to be temporarily leased instream, a separate Instream Lease Application and appropriate fee must be submitted);
- Reserved instream for future out-of-stream use (temporary);
- Dedicated instream (permanent);
- Used out-of-stream.

Cert	Priority	Type of Use	Applicant's Conserved Water Prior to this Allocation		Applicant's Conserved Water Being Allocated at this Time		Applicant's Conserved Water Remaining after this Allocation	
			Duty (CFS)	Volume (AF)	Duty (CFS)	Volume (AF)	Duty (CFS)	Volume (AF)
80773	3/13/72	Irr	1.533	337.44	0.794	160.55	0.739	176.89
85285	3/13/72	Irr	0.27	56.19	0.226	45.76	0.044	10.43

Pursuant to ORS 537.490 and OAR 690-019-0090, the applicant is providing this notice 60 days prior to the following changes being made:

- Place of use (must be within the area identified in the Finalization Order (OAR 690-018-0050(4)(h)).
- Point of diversion;
- Type of use, from _____ to _____. The season of use is to be: _____ to _____;
- Revert from use at place of use previously identified to being managed in stream within the reach identified in the Finalization Order.

Describe the point of diversion that will be used to deliver water to the new place of use:

Source	Twp	Rng	Mer	Sec	Q-Q	Measured Distances
Columbia River (Mike Hawman River Pumping Station)	5N	30E	WM	8	NENW	9360' N and 3530' W from the SE Corner of Sec 17, T5N, R30E, WM
Columbia River (Royale Columbia Farms, Inc. River Pumping Station)	5N	30E	WM	8	SWNW	2860' N and 70' E from the SW Corner of Sec 8, T5N, R30E, WM
Columbia River (JB Land LLC (Superior Farms) River Pumping Station)	5N	30E	WM	8	SWNW	460' N and 1680' E from the SW Corner of Sec 7, T5N, R30E, WM

Name and address of the person using the water: **JB Land LLC (Superior Farms) and Royale Columbia Farms Inc., P.O. Box 130, Hermiston OR, 97838.**

RECEIVED BY OWRD

Description of the type of beneficial use of the water: Irrigation

JUN 12 2014

SALEM, OR

Certificate 80773

Description of the place of use:

Applicant's Conserved Water Out-of-Stream Use Location											
Priority Date	Twp		Rng		Sec	¼	¼	Tax Lot	Gvt Lot or DLC	Acres	Type of Use
3/13/72	5	N	29	E	25	NE	NE	2800		6.1	Irr
3/13/72	5	N	29	E	25	NE	NE	2900		4.2	Irr
3/13/72	5	N	29	E	25	SW	NE	2800		6.1	Irr
3/13/72	5	N	29	E	25	SE	NE	2900		4.2	Irr
3/13/72	5	N	29	E	25	NE	SW	2800		2.9	Irr
3/13/72	5	N	29	E	25	NW	SW	2800		2.2	Irr
3/13/72	5	N	29	E	25	SW	SW	2800		1.1	Irr
3/13/72	5	N	29	E	25	SW	SW	2900		4.2	Irr
3/13/72	5	N	29	E	25	SE	SW	2900		0.1	Irr
3/13/72	5	N	30	E	29	SW	NW	1100		0.5	Irr
3/13/72	5	N	30	E	30	NE	NE	1100		2.3	Irr
3/13/72	5	N	30	E	30	SE	NE	1100		5.2	Irr
3/13/72	5	N	29	E	31	SE	SE	1100		2.9	Irr
3/13/72	5	N	29	E	32	SW	SW	1100		5.5	Irr
Total										47.5	

Certificate 85285

Description of the place of use:

Applicant's Conserved Water Out-of-Stream Use Location											
Priority Date	Twp		Rng		Sec	¼	¼	Tax Lot	Gvt Lot or DLC	Acres	Type of Use
3/13/72	4	N	30	E	6	SW	NE	600		4.5	Irr
3/13/72	4	N	30	E	6	SE	NW	700		2.3	Irr
3/13/72	4	N	30	E	6	NE	SW	700		6.4	Irr
3/13/72	4	N	30	E	6	NW	SE	600		0.3	Irr
Total										13.5	

N/A The terms of any agreement between the Applicant and the person using the conserved water. Attach a copy of the agreement, or explain the terms of the agreement:
The applicant is a part owner of JB Land LLC (Superior Farms), and Royale Columbia Farms Inc.

- N/A A map depicting the lands identified above that meets the standards in OAR 690-310-0050 (required if out-of-stream use table completed).
- N/A Land Use Information Form with approval and signature. Land use form not required if any of the following apply:
- Water is to be diverted, conveyed, and/or used only on federal lands.
 - All of the following apply: a) a change in place of use only, b) no structural changes, c) the use of water is for irrigation only, and d) the use is located within an irrigation district or an exclusive farm use zone.
- N/A The water right has been sold. The contact information for the new owner is:

RECEIVED BY OWRC

JUN 12 2014

SALEM, OR

Part 4, Hawman Farms

RECEIVED BY OWRD

JUN 12 2014

N/A All or part of the Applicant's portion of the conserved water is to be:

Leased (If water is to be temporarily leased instream, a separate Instream Lease Application and appropriate fee must be submitted);

Reserved instream for future out-of-stream use (temporary);

Dedicated instream (permanent);

Used out-of-stream.

SALEM, OR

Cert	Priority	Type of Use	Applicant's Conserved Water Prior to this Allocation		Applicant's Conserved Water Being Allocated at this Time		Applicant's Conserved Water Remaining after this Allocation	
			Duty (CFS)	Volume (AF)	Duty (CFS)	Volume (AF)	Duty (CFS)	Volume (AF)
80773	3/13/72	Irr	0.739	176.89	0.227	45.97	0.512	130.92
85285	3/13/72	Irr	0.044	10.43	0.00	0.00	0.044	10.43

Pursuant to ORS 537.490 and OAR 690-019-0090, the applicant is providing this notice 60 days prior to the following changes being made:

Place of use (must be within the area identified in the Finalization Order (OAR 690-018-0050(4)(h)).

Point of diversion;

Type of use, from _____ to _____. The season of use is to be: _____ to _____;

Revert from use at place of use previously identified to being managed in stream within the reach identified in the Finalization Order.

Describe the point of diversion that will be used to deliver water to the new place of use:

Source	Twp	Rng	Mer	Sec	Q-Q	Measured Distances
Columbia River (Mike Hawman River Pumping Station)	5N	30E	WM	8	NENW	9360' N and 3530' W from the SE Corner of Sec 17, T5N, R30E, WM
Columbia River (Royale Columbia Farms, Inc. River Pumping Station)	5N	30E	WM	8	SWNW	2860' N and 70' E from the SW Corner of Sec 8, T5N, R30E, WM
Columbia River (JB Land LLC (Superior Farms) River Pumping Station)	5N	30E	WM	8	SWNW	460' N and 1680' E from the SW Corner of Sec 7, T5N, R30E, WM

Name and address of the person using the water: **Hawman Farms 84917 Hwy 37, Hermiston OR, 97838**

Description of the type of beneficial use of the water: **Irrigation**

RECEIVED BY OWRD

JUN 12 2014

Certificate 80773

SALEM, OR

Description of the place of use:

Applicant's Conserved Water Out-of-Stream Use Location											
Priority Date	Twp		Rng		Sec	¼	¼	Tax Lot	Gvt Lot or DLC	Acres	Type of Use
3/13/72	4	N	30	E	19	SW	SW	1101		6.8	Irr
3/13/72	4	N	30	E	19	SW	SW	1102		5.9	Irr
3/13/72	4	N	30	E	25	SE	SW	1102		0.9	Irr
Total										13.6	

- N/A The terms of any agreement between the Applicant and the person using the conserved water. Attach a copy of the agreement, or explain the terms of the agreement:
Hawman Farms is a neighboring farm to JB Land LLC (Superior Farms) and the applicant has agreed place water on Hawman farms property to allow development of two small half circles.
- N/A A map depicting the lands identified above that meets the standards in OAR 690-310-0050 (required if out-of-stream use table completed).
- N/A Land Use Information Form with approval and signature. Land use form not required if any of the following apply:
 - Water is to be diverted, conveyed, and/or used only on federal lands.
 - All of the following apply: a) a change in place of use only, b) no structural changes, c) the use of water is for irrigation only, and d) the use is located within an irrigation district or an exclusive farm use zone.
- N/A The water right has been sold. The contact information for the new owner is: _____

Dated: 6/5/2014

JB Land LLC c/o Greg Juul
(Printed Applicant Name)

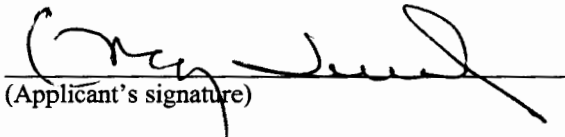

(Applicant's signature)

SHEET 1 OF 3
 JB LAND LLC, (SUPERIOR FARMS)

Map For
 60-Day Notice of Use or Disposition for a portion of Applicant's Portion of Conserved Water For CW-64
 T4N & T5N, R29E & R30E, W.M., UMATILLA COUNTY

MAP OF
 GENERAL LOCATION, DISTRIBUTION
 SYSTEM, AND POINTS OF DIVERSION

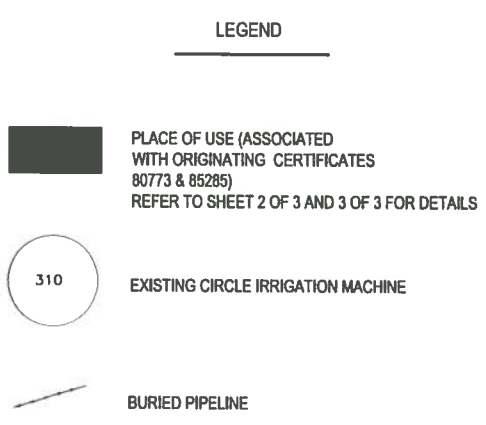
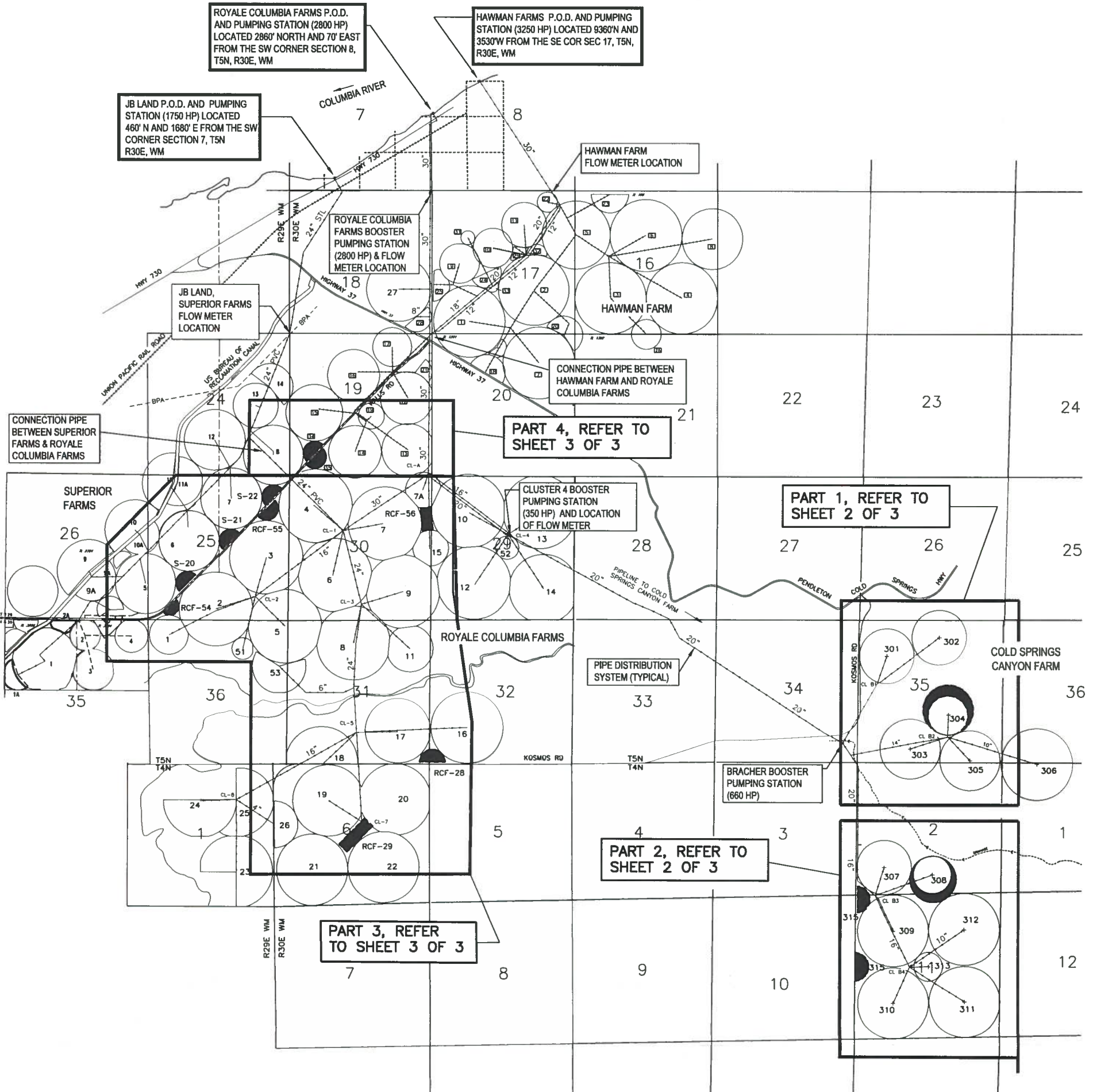
NOTE:
 FOR DETAILED PLACE OF USE REFER
 TO SHEETS 2 OF 3 AND 3 OF 3



NOTE: THE PURPOSE OF THIS MAP IS TO IDENTIFY THE APPROXIMATE LOCATION OF THE WATER RIGHT. IT IS NOT INTENDED TO PROVIDE INFORMATION RELATIVE TO THE LOCATION OF PROPERTY OWNERSHIP BOUNDARY LINES. PIPELINE SIZES AND LOCATION WERE PROVIDED BY FARM PERSONNEL AND HAVE NOT BEEN VERIFIED.

RECEIVED BY OWRD

JUN 12 2014

SALEM, OR

DGV Consulting, PLLC
 EMAIL: dalevconsulting@gmail.com
 PHONE: 509 627 8717

MAY 19, 2014

SHEET 2 OF 3
 JB LAND LLC, (SUPERIOR FARMS) & COLD SPRINGS CANYON LLC

Map For
 60-Day Notice of Use or Disposition for a portion of Applicant's Portion of Conserved Water For CW-64
 T4N & T5N, R29E & R30E, W.M., UMATILLA COUNTY

REFER TO SHEET 1 OF 3 FOR LOCATION OF
 POINTS OF DIVERSION AND GENERAL LOCATION

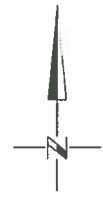

PART 1,
T5N, R30E, W.M.

PART 1 - LEGEND

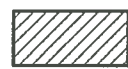

AREA TO BE IRRIGATED
 ASSOCIATED WITH ORIGINATING
 CERT 80773, 24.6 ACRES

PART 2,
T4N, R30E, W.M.

PART 2 - LEGEND



AREA TO BE IRRIGATED
 ASSOCIATED WITH ORIGINATING
 CERT 80773, 61.4 ACRES

- 311 CIRCLE NUMBER
- BURIED PIPELINE
- TAX LOT BOUNDARY

RECEIVED BY OWRD

JUN 12 2014

SALEM, OR

DGV Consulting, PLLC

EMAIL: dalevconsulting@gmail.com
 PHONE: 509 627 8717

MAY 20, 2014

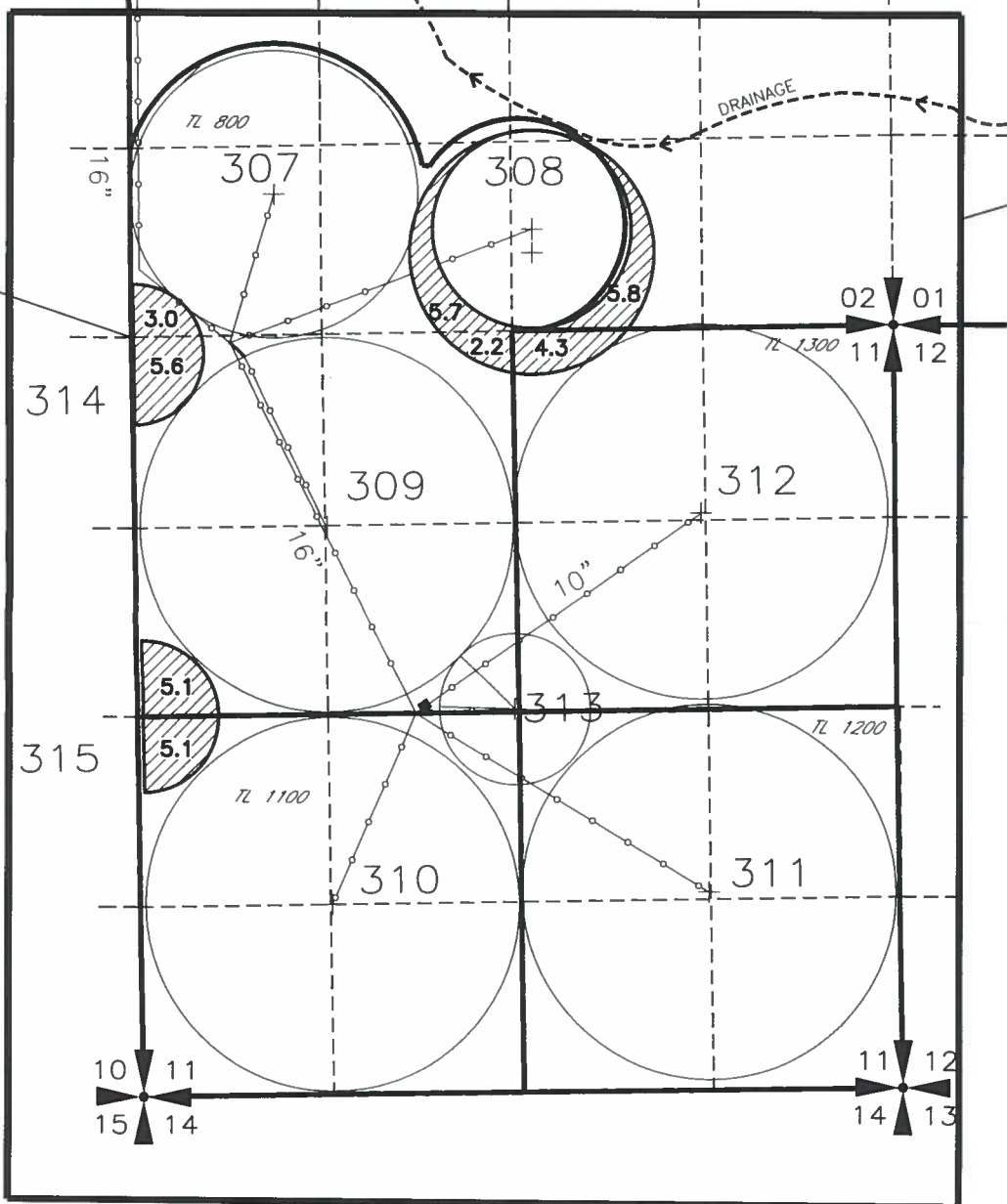
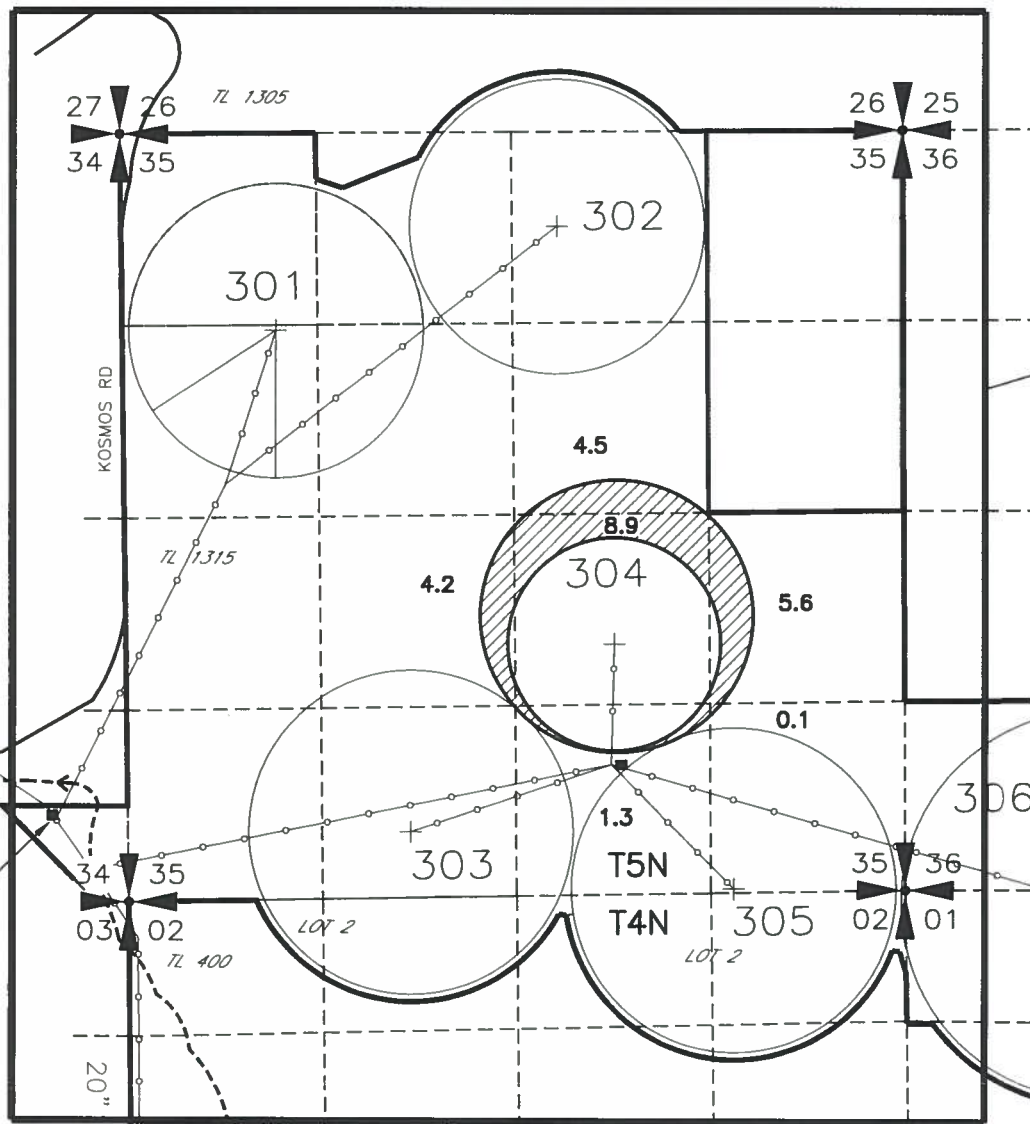

BRACHER
 BOOSTER
 PUMPING
 STATION
 660 HP

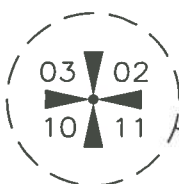

NOTE:
 THE PURPOSE OF THIS MAP IS TO IDENTIFY THE APPROXIMATE LOCATION OF THE WATER RIGHT. IT IS NOT
 INTENDED TO PROVIDE INFORMATION RELATIVE TO THE LOCATION OF PROPERTY OWNERSHIP BOUNDARY LINES.
 PIPELINE SIZES AND LOCATIONS WERE PROVIDED BY FARM PERSONNEL AND HAVE NOT BEEN VERIFIED.

SHEET 3 OF 3
JB LAND LLC, (SUPERIOR FARMS) & COLD SPRINGS CANYON LLC

Map For
60-Day Notice of Use or Disposition for a portion of Applicant's Portion of Conserved Water For CW-64
T4N & T5N, R29E & R30E, W.M., UMATILLA COUNTY

REFER TO SHEET 1 OF 3 FOR LOCATION OF
 POINTS OF DIVERSION AND GENERAL LOCATION



PART 4,
T5N, R30E, W.M.

PART 4 - LEGEND

 PLACE OF USE
 ASSOCIATED WITH
 ORIGINATING CERT
 80773 13.6 ACRES

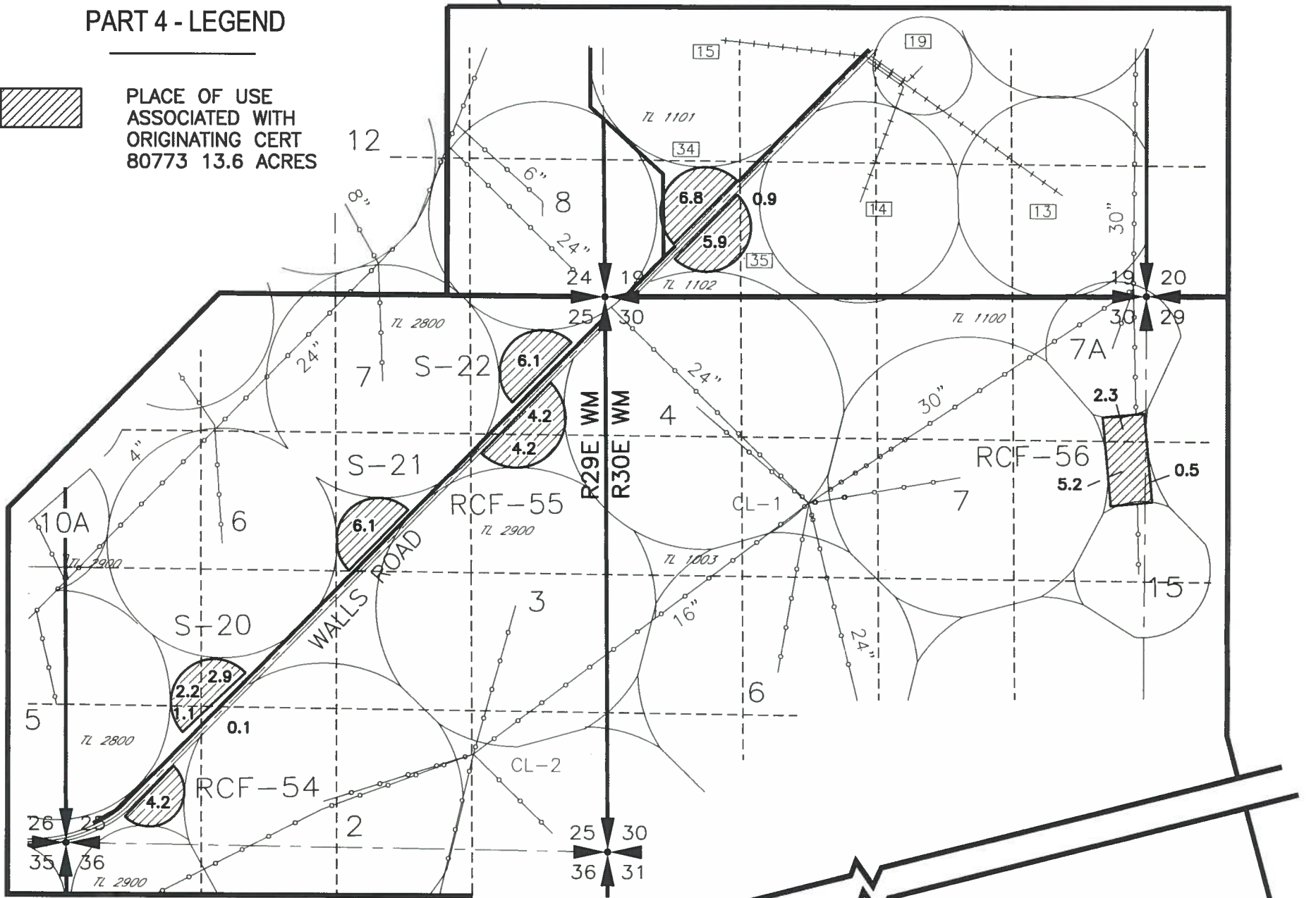



PART 3,
T4N & T5N,
R29E & R30E, W.M.

PART 3 - LEGEND

 AREA TO BE IRRIGATED
 ASSOCIATED WITH ORIGINATING
 CERT 80773, 47.5 ACRES

 AREA TO BE IRRIGATED
 ASSOCIATED WITH ORIGINATING
 CERT 85285, 13.5 ACRES

- 311 CIRCLE NUMBER
-  BURIED PIPELINE
-  TAX LOT BOUNDARY

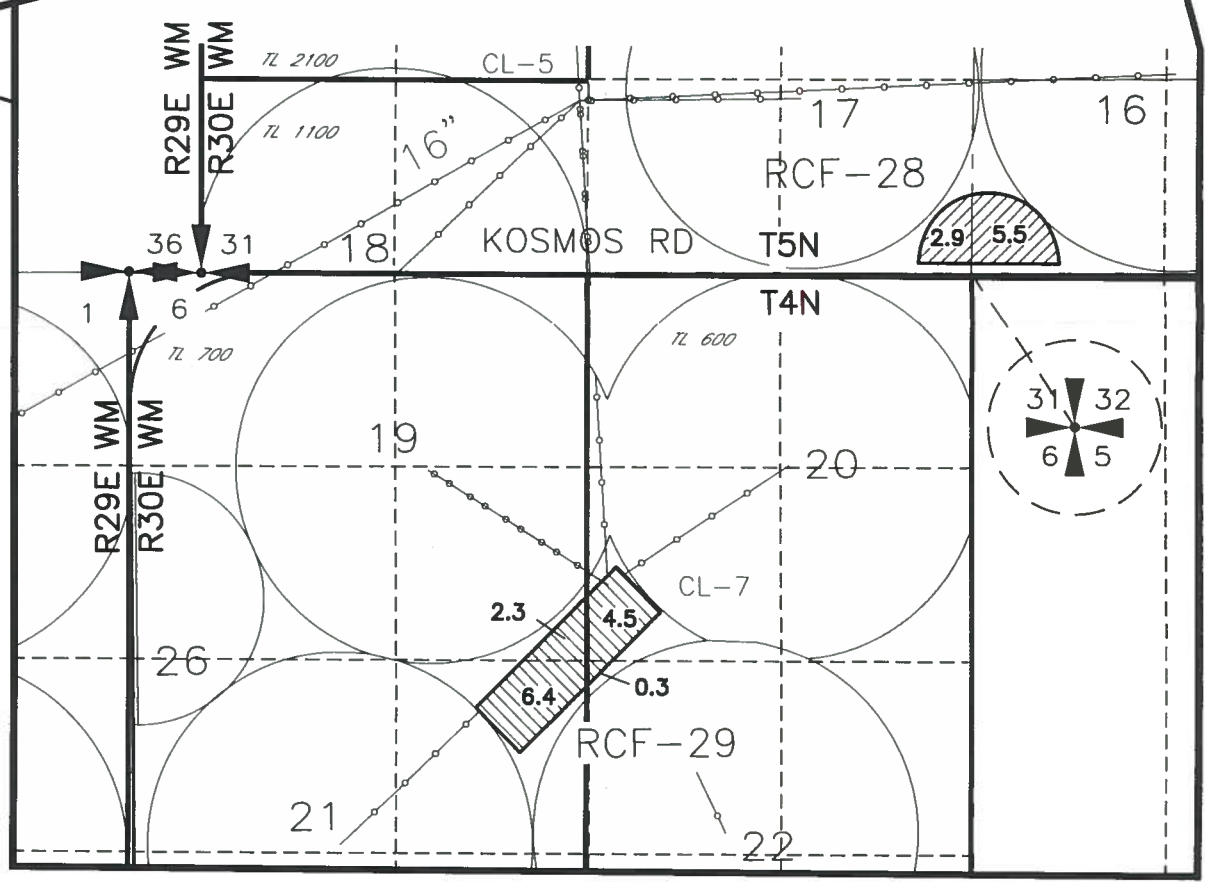

RECEIVED BY OWRD

JUN 12 2014

NOTE:
 THE PURPOSE OF THIS MAP IS TO IDENTIFY THE APPROXIMATE LOCATION OF THE WATER RIGHT. IT IS NOT
 INTENDED TO PROVIDE INFORMATION RELATIVE TO THE LOCATION OF PROPERTY OWNERSHIP BOUNDARY LINES.
 PIPELINE SIZES AND LOCATIONS WERE PROVIDED BY FARM PERSONNEL AND HAVE NOT BEEN VERIFIED.