

WILLOW FARM, LLC IN
 STREAM LEASE
 2014 - 2019
 TOWNSHIP 2 NORTH, RANGE 23 EAST,
 WILLAMETTE MERIDIAN

RECEIVED BY TWPC

JUN 16 2014

SCALE

MAP 1 OF 7

POINTS OF DIVERSION

- 1 P.O.D. WILLOW CREEK 950' S AND 550' W FROM NE CORNER SECTION 7 CERT 76075
- 2 P.O.D. WILLOW CREEK 2335' S AND 175' W FROM NE CORNER SECTION 7 CERT 76075
- 3 P.O.D. WILLOW CREEK 3605' S AND 415' W FROM NE CORNER SECTION 7 CERT 76075
- 4 P.O.D. WILLOW CREEK - ADDITIONAL P.O.D. 930 FEET SOUTH AND 470 FEET WEST FROM NE CORNER SECTION 7 CERT'S 87962, 87966 AND 87968
- 5 P.O.D. WILLOW CREEK - HIGHLINE DITCH 3800' S AND 40' W FROM NE CORNER SECTION 29 CERT'S 87968 AND 87966
- 6 P.O.D. WILLOW CREEK 2600' S AND 1980' W FROM NE CORNER SECTION 17 CERT 87966
- 7 P.O.D. WILLOW CREEK 2920' S AND 560' W FROM NE CORNER SECTION 7 CERT 87966
- 8 P.O.D. EWING DITCH 1160' S AND 1000' W FROM NE CORNER SECTION 20 CERT'S 87966
- 9 P.O.D. WILLOW CREEK 1756' S AND 1115' W FROM NE CORNER SECTION 20 CERTS, 87967, 87968 AND 76582

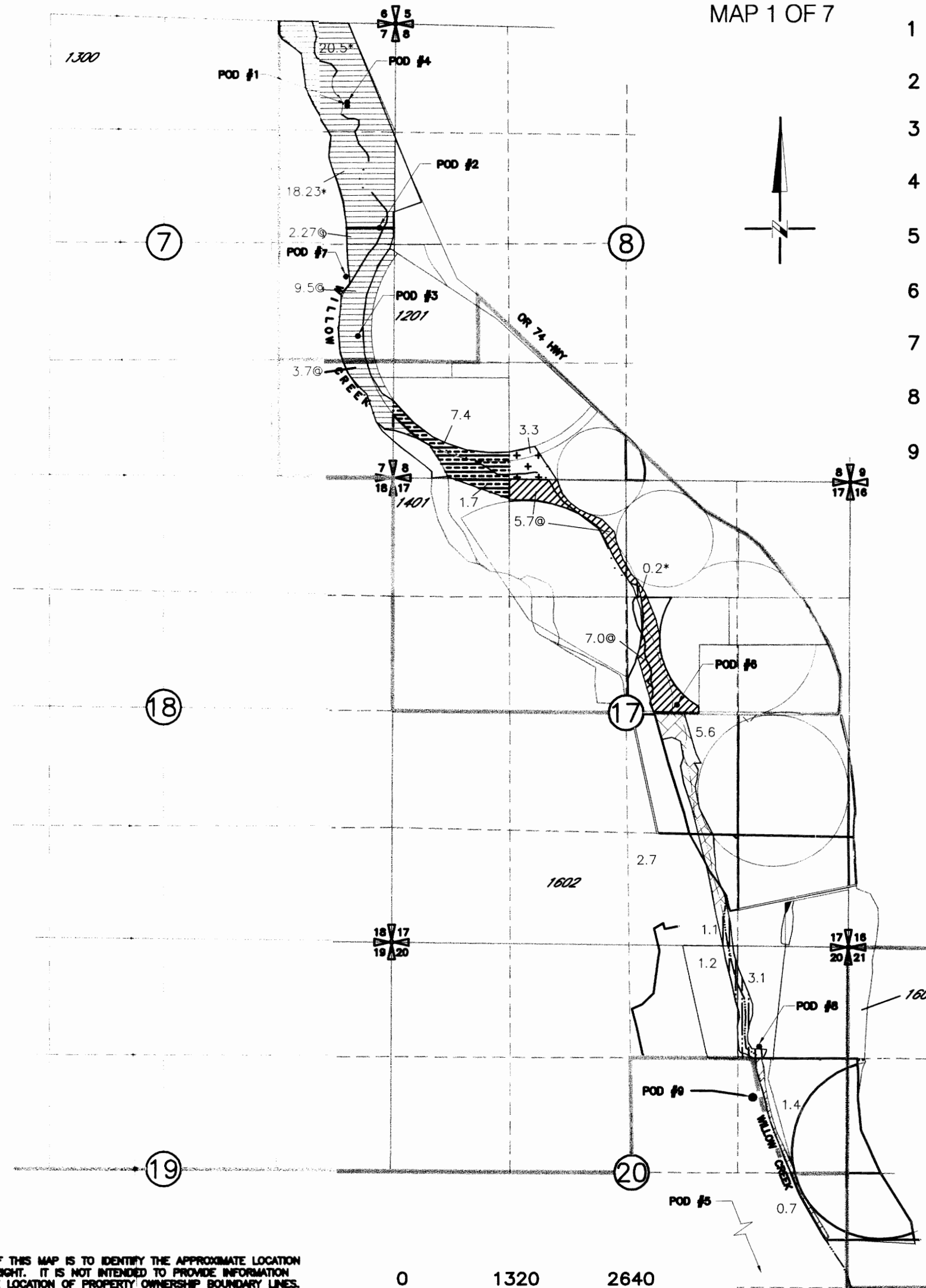

	FROM	TO INSTREAM
2 OF 7	3.3ac	PRIMARY CERT 87962 (WILLOW CREEK) SUPPLEMENTAL PERMIT G-4050, CERT 87963 & G-10135, CERT 87964
3 OF 7	38.73ac * 15.47ac @	PRIMARY CERT 76075 (WILLOW CREEK) SUPPLEMENTAL PERMIT G-10135, CERT 87964
4 OF 7	9.1ac	PRIMARY CERT 87968 (WILLOW CREEK) SUPPLEMENTAL PERMIT G-4050, CERT 83341 & G-10135, CERT 87964
5 OF 7	0.2ac * 12.7ac @	PRIMARY CERT 87966 (WILLOW CREEK) SUPPLEMENTAL PERMIT G-4050, CERT 83341 SUPPLEMENTAL PERMIT G-10135, CERT 87964
6 OF 7	5.4ac	PRIMARY CERT (111) 87967 (WILLOW CREEK) SUPPLEMENTAL PERMIT G-2702, CERT 87969 SUPPLEMENTAL PERMIT G-4021, CERT 87965
7 OF 7	2.1ac	PRIMARY CERT (187) 76582 (WILLOW CREEK) SUPPLEMENTAL PERMIT G-4021, CERT 87965
6 OF 7	8.3ac	PRIMARY CERT (111) 87967 (WILLOW CREEK) SUPPLEMENTAL PERMIT G-2702, CERT 87969

NOTE:
 SUPPLEMENTAL GROUND WATER RIGHTS INVOLVED IN THIS
 IN STREAM LEASE WILL NOT BE TRANSFERRED OR USED
 DURING THIS IN STREAM LEASE

1906 *
 1892 @

NOTE: THE PURPOSE OF THIS MAP IS TO IDENTIFY THE APPROXIMATE LOCATION OF THE WATER RIGHT. IT IS NOT INTENDED TO PROVIDE INFORMATION RELATIVE TO THE LOCATION OF PROPERTY OWNERSHIP BOUNDARY LINES.

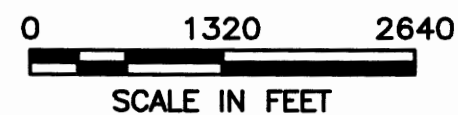

WILLOW FARM, LLC IN
 STREAM LEASE
 2014 - 2019
 TOWNSHIP 2 NORTH, RANGE 23 EAST,
 WILLAMETTE MERIDIAN
 MAP 2 OF 7

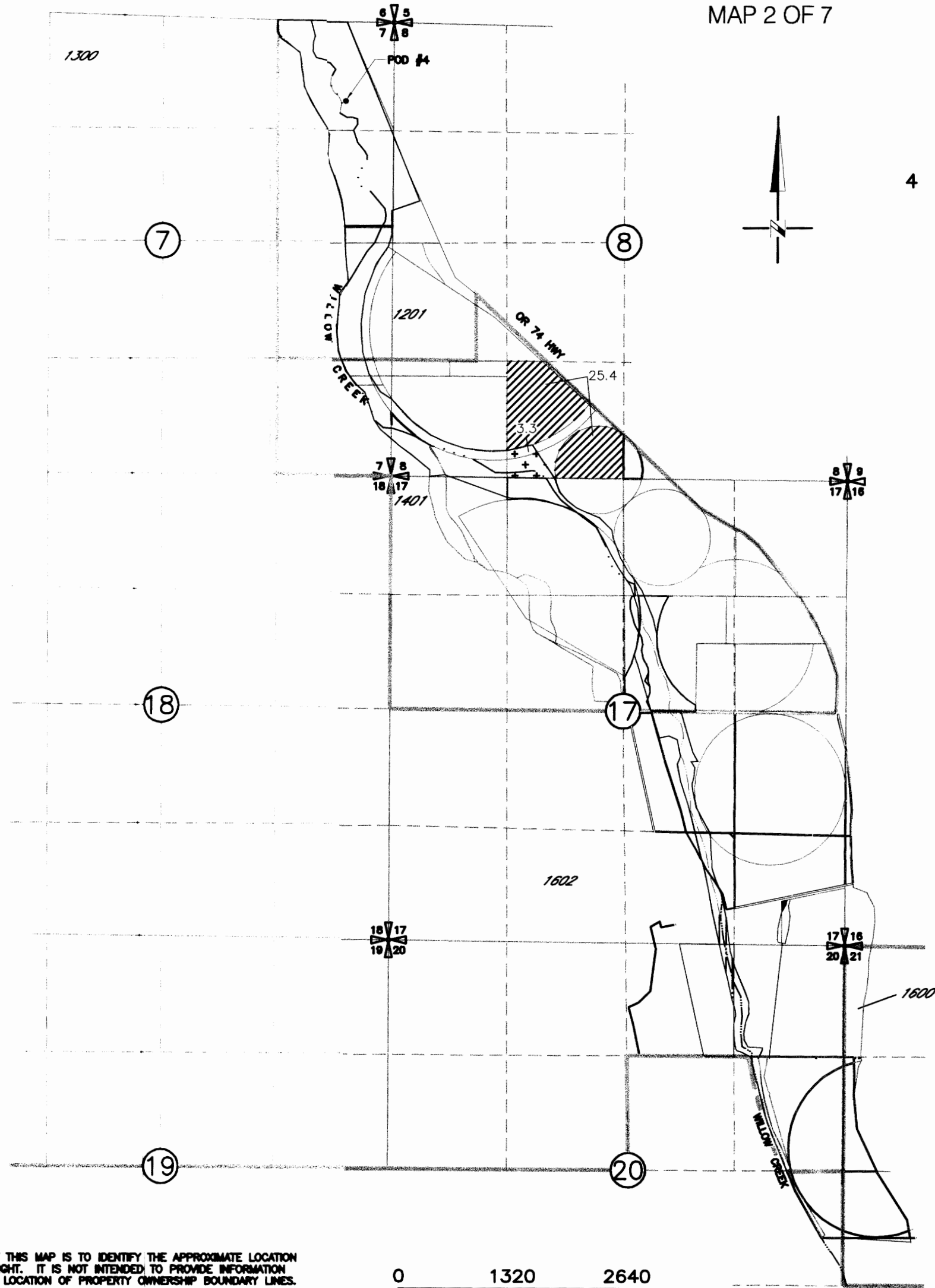

POINT OF DIVERSION

4 P.O.D. WILLOW CREEK – ADDITIONAL P.O.D. 930 FEET SOUTH AND 470 FEET WEST FROM NE CORNER SECTION 7 CERT'S 87962, 87966 AND 87968

FROM	TO INSTREAM
 3.3ac	
	PRIMARY CERT 87962 (WILLOW CREEK) SUPPLEMENTAL PERMIT G-4050, CERT 87963 & G-10135, CERT 87964

NOTE:
 SUPPLEMENTAL GROUND WATER RIGHTS INVOLVED IN THIS
 IN STREAM LEASE WILL NOT BE TRANSFERRED OR USED
 DURING THIS IN STREAM LEASE

 PORTION OF CERT 87962 (WILLOW CREEK) NOT INVOLVED IN THIS INSTREAM LEASE

RECEIVED BY OWRB
 JUN 16 2014
 SALEM, OR

NOTE: THE PURPOSE OF THIS MAP IS TO IDENTIFY THE APPROXIMATE LOCATION OF THE WATER RIGHT. IT IS NOT INTENDED TO PROVIDE INFORMATION RELATIVE TO THE LOCATION OF PROPERTY OWNERSHIP BOUNDARY LINES.

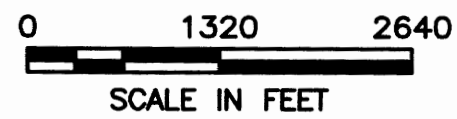

WILLOW FARM, LLC IN
 STREAM LEASE
 2014 - 2019
 TOWNSHIP 2 NORTH, RANGE 23 EAST,
 WILLAMETTE MERIDIAN
 MAP 3 OF 7

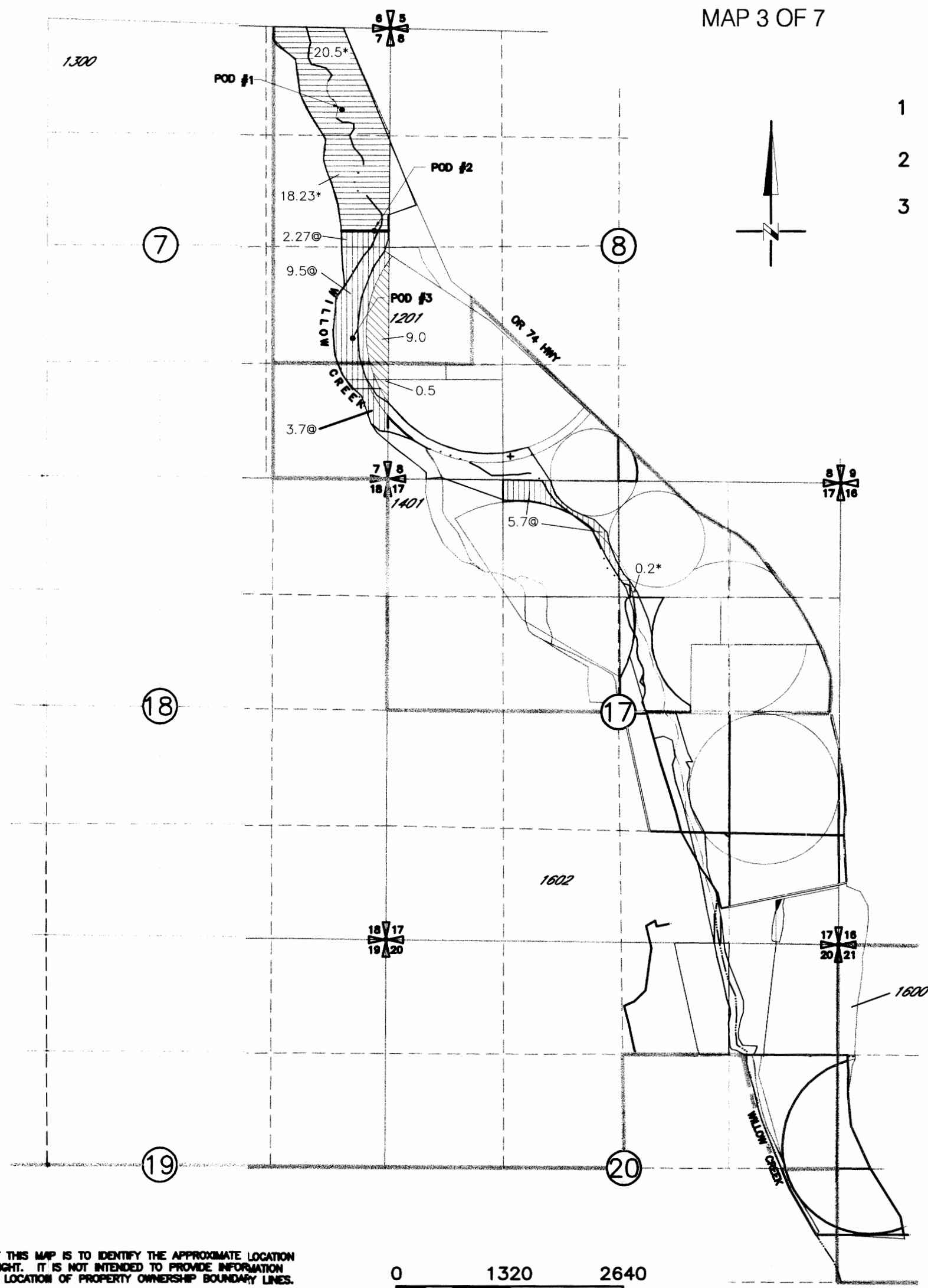

- POINTS OF DIVERSION**
- 1 P.O.D. WILLOW CREEK 950' S AND 550' W FROM NE CORNER SECTION 7 CERT 76075
 - 2 P.O.D. WILLOW CREEK 2335' S AND 175' W FROM NE CORNER SECTION 7 CERT 76075
 - 3 P.O.D. WILLOW CREEK 3605' S AND 415' W FROM NE CORNER SECTION 7 CERT 76075

FROM	TO INSTREAM
38.73ac * PRIMARY CERT 76075 (WILLOW CREEK) SUPPLEMENTAL PERMIT G-10135, CERT 87964	
15.47ac @ PRIMARY CERT 76075 (WILLOW CREEK) SUPPLEMENTAL PERMIT G-10135, CERT 87964	
<p>NOTE: SUPPLEMENTAL GROUND WATER RIGHTS INVOLVED IN THIS IN STREAM LEASE WILL NOT BE TRANSFERRED OR USED DURING THIS IN STREAM LEASE</p> <p>1906 * 1892 @</p>	
	PORTION OF CERT 76075 (WILLOW CREEK) NOT INVOLVED IN THIS INSTREAM LEASE

RECEIVED BY OWRD
 JUN 16 2014
 SALEM, OR

NOTE: THE PURPOSE OF THIS MAP IS TO IDENTIFY THE APPROXIMATE LOCATION OF THE WATER RIGHT. IT IS NOT INTENDED TO PROVIDE INFORMATION RELATIVE TO THE LOCATION OF PROPERTY OWNERSHIP BOUNDARY LINES.

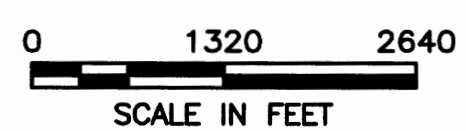

WILLOW FARM, LLC IN
STREAM LEASE
2014 - 2019
TOWNSHIP 2 NORTH, RANGE 23 EAST,
WILLAMETTE MERIDIAN
MAP 4 OF 7

POINTS OF DIVERSION

- 4 P.O.D. WILLOW CREEK – ADDITIONAL P.O.D. 930 FEET SOUTH AND 470 FEET WEST FROM NE CORNER SECTION 7 CERT'S 87962, 87966 AND 87968
- 5 P.O.D. WILLOW CREEK – HIGHLINE DITCH 3800' S AND 40' W FROM NE CORNER SECTION 29 CERT'S 87968 AND 87966

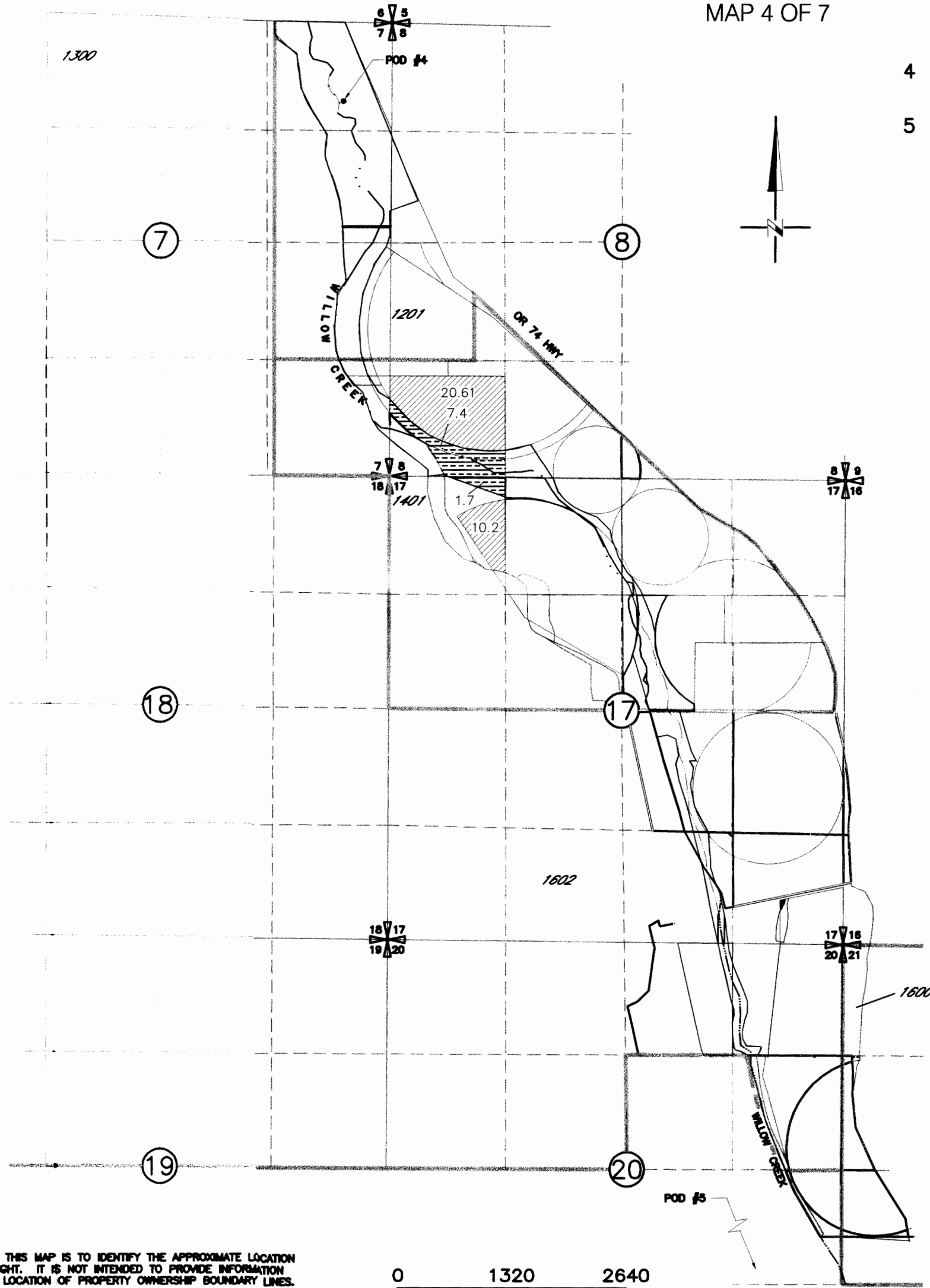

FROM		TO INSTREAM
	9.1ac	
<p>PRIMARY CERT 87968 (WILLOW CREEK) SUPPLEMENTAL PERMIT G-4050, CERT 83341 & G-10135, CERT 87964</p>		

NOTE:
SUPPLEMENTAL GROUND WATER RIGHTS INVOLVED IN THIS
IN STREAM LEASE WILL NOT BE TRANSFERRED OR USED
DURING THIS IN STREAM LEASE

PORTION OF CERT 87968 (WILLOW CREEK) NOT INVOLVED IN
THIS INSTREAM LEASE

RECEIVED BY DWPE
JUN 16 2014
SALMON, OR

NOTE: THE PURPOSE OF THIS MAP IS TO IDENTIFY THE APPROXIMATE LOCATION OF THE WATER RIGHT. IT IS NOT INTENDED TO PROVIDE INFORMATION RELATIVE TO THE LOCATION OF PROPERTY OWNERSHIP BOUNDARY LINES.

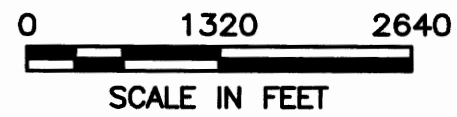

WILLOW FARM, LLC IN
STREAM LEASE
2014 - 2019
TOWNSHIP 2 NORTH, RANGE 23 EAST,
WILLAMETTE MERIDIAN
MAP 5 OF 7

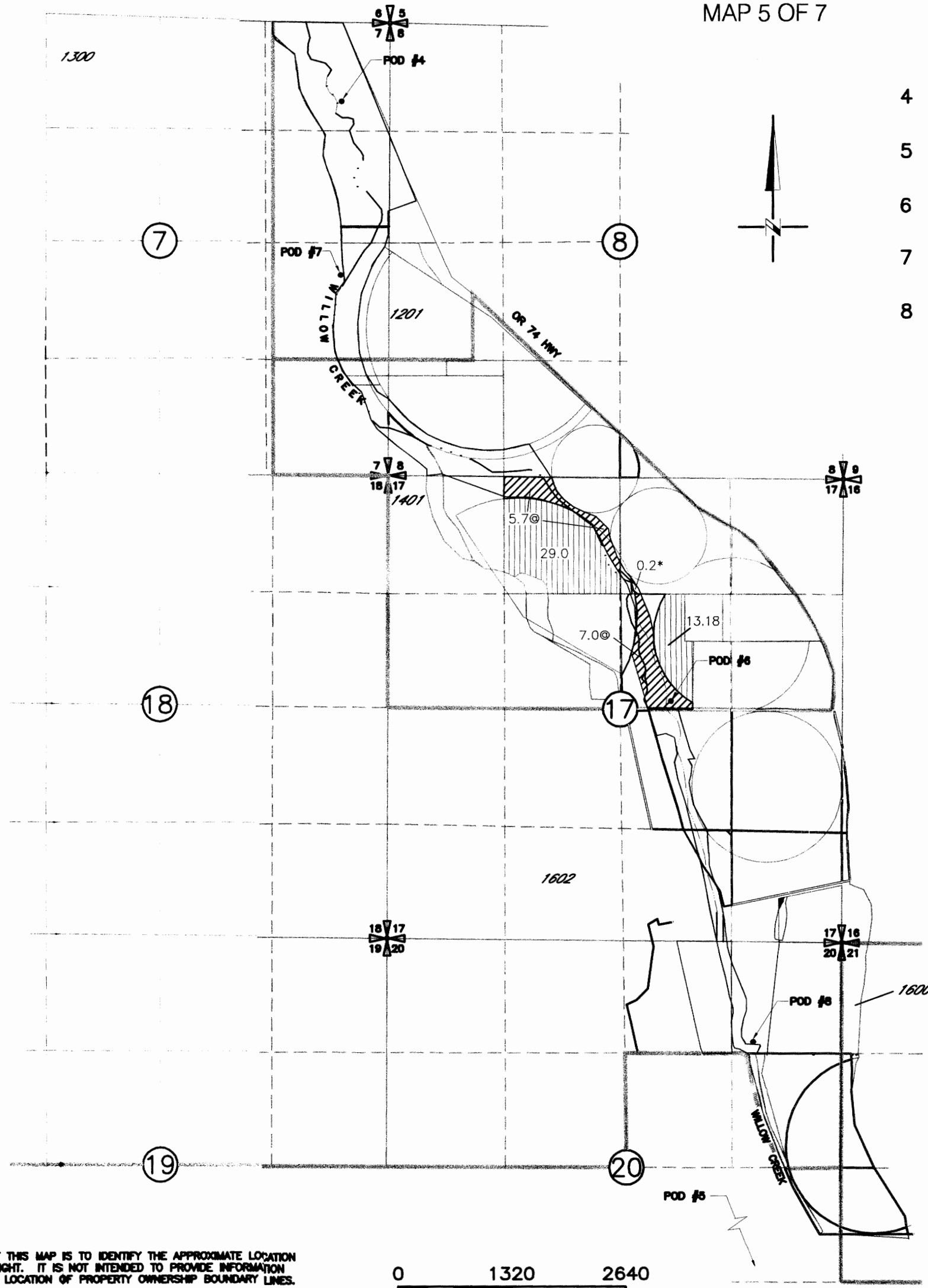

POINTS OF DIVERSION

- 4 P.O.D. WILLOW CREEK – ADDITIONAL P.O.D. 930 FEET SOUTH AND 470 FEET WEST FROM NE CORNER SECTION 7 CERT'S 87962, 87966 AND 87968
- 5 P.O.D. WILLOW CREEK – HIGHLINE DITCH 3800' S AND 40' W FROM NE CORNER SECTION 29 CERT'S 87968 AND 87966
- 6 P.O.D. WILLOW CREEK 2600' S AND 1980' W FROM NE CORNER SECTION 17 CERT 87966
- 7 P.O.D. WILLOW CREEK 2920' S AND 560' W FROM NE CORNER SECTION 7 CERT 87966
- 8 P.O.D. EWING DITCH 1160' S AND 1000' W FROM NE CORNER SECTION 20 CERT'S 87966

FROM

TO INSTREAM



0.2ac *

PRIMARY CERT 87966 (WILLOW CREEK) SUPPLEMENTAL PERMIT G-4050, CERT 83341 SUPPLEMENTAL PERMIT G-10135, CERT 87964

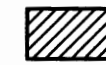

12.7ac @

PRIMARY CERT (111) 87967 (WILLOW CREEK) SUPPLEMENTAL PERMIT G-2702, CERT 87969 SUPPLEMENTAL PERMIT G-4021, CERT 87965

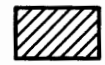

NOTE:
SUPPLEMENTAL GROUND WATER RIGHTS INVOLVED IN THIS IN STREAM LEASE WILL NOT BE TRANSFERRED OR USED DURING THIS IN STREAM LEASE

1906 *
1892 @



PORTION OF CERT 87966 (WILLOW CREEK) NOT INVOLVED IN THIS INSTREAM LEASE

RECEIVED BY CWRC
JUN 11 2014
SALON G



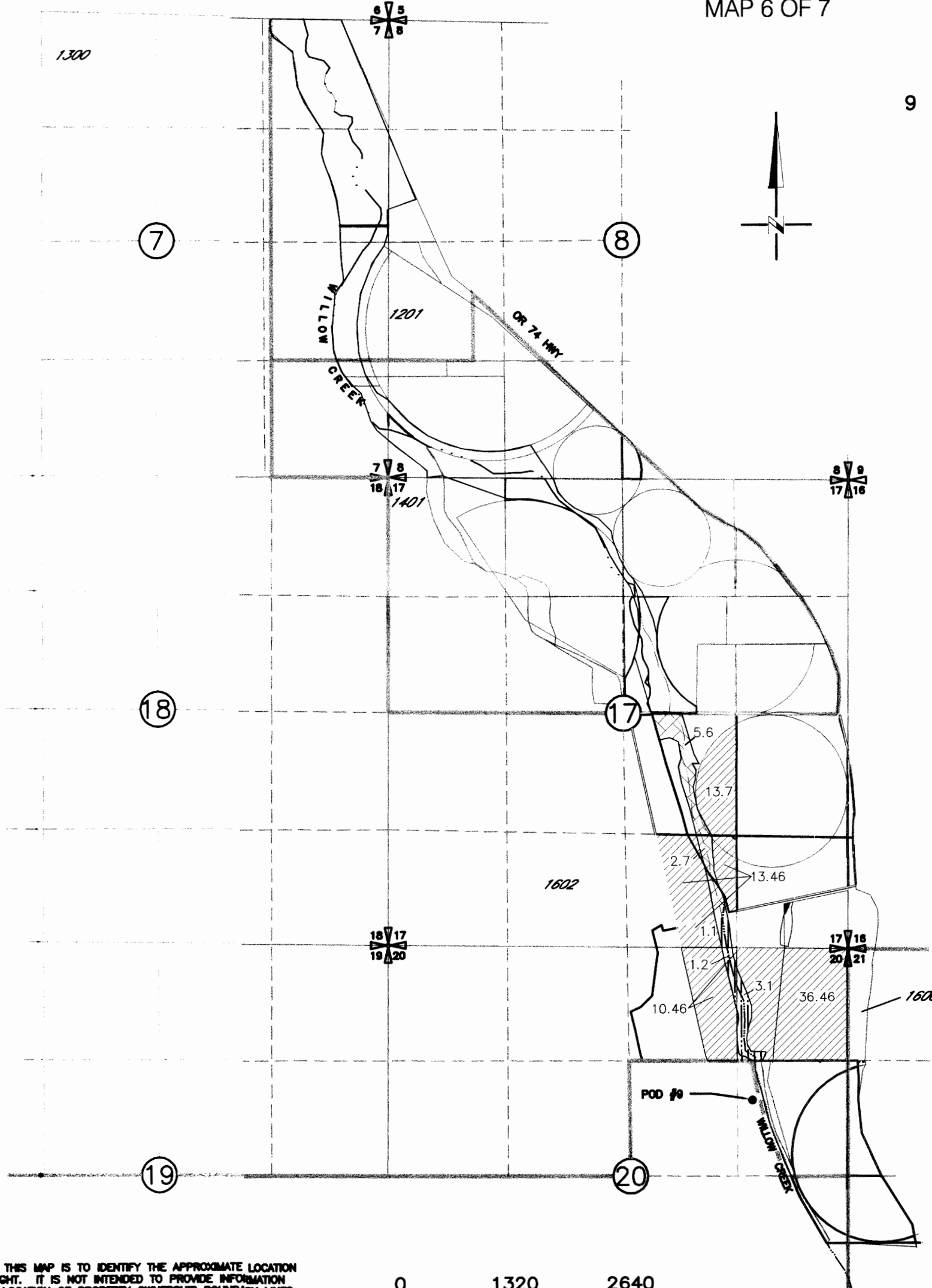

NOTE: THE PURPOSE OF THIS MAP IS TO IDENTIFY THE APPROXIMATE LOCATION OF THE WATER RIGHT. IT IS NOT INTENDED TO PROVIDE INFORMATION RELATIVE TO THE LOCATION OF PROPERTY OWNERSHIP BOUNDARY LINES.

0 1320 2640
SCALE IN FEET

WILLOW FARM, LLC IN
 STREAM LEASE
 2014 - 2019
 TOWNSHIP 2 NORTH, RANGE 23 EAST,
 WILLAMETTE MERIDIAN
 MAP 6 OF 7



POINTS OF DIVERSION
 9 P.O.D. WILLOW CREEK 1756' S AND 1115' W FROM NE CORNER
 SECTION 20 CERTS, 87967 AND 76582

FROM		TO INSTREAM
 5.4ac	PRIMARY CERT (111) 87967 (WILLOW CREEK) SUPPLEMENTAL PERMIT G-2702, CERT 87969 SUPPLEMENTAL PERMIT G-4021, CERT 87965	
 8.3ac	PRIMARY CERT (111) 87967 (WILLOW CREEK) SUPPLEMENTAL PERMIT G-2702, CERT 87969	
	PORTION OF CERT 87967 (WILLOW CREEK) NOT INVOLVED IN THIS INSTREAM LEASE	

NOTE:
 SUPPLEMENTAL GROUND WATER RIGHTS INVOLVED IN THIS
 IN STREAM LEASE WILL NOT BE TRANSFERRED OR USED
 DURING THIS IN STREAM LEASE

RECEIVED BY OWRP
 JUN 16 2014
 SALLON

NOTE: THE PURPOSE OF THIS MAP IS TO IDENTIFY THE APPROXIMATE LOCATION
 OF THE WATER RIGHT. IT IS NOT INTENDED TO PROVIDE INFORMATION
 RELATIVE TO THE LOCATION OF PROPERTY OWNERSHIP BOUNDARY LINES.

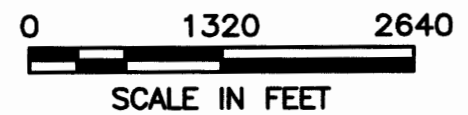

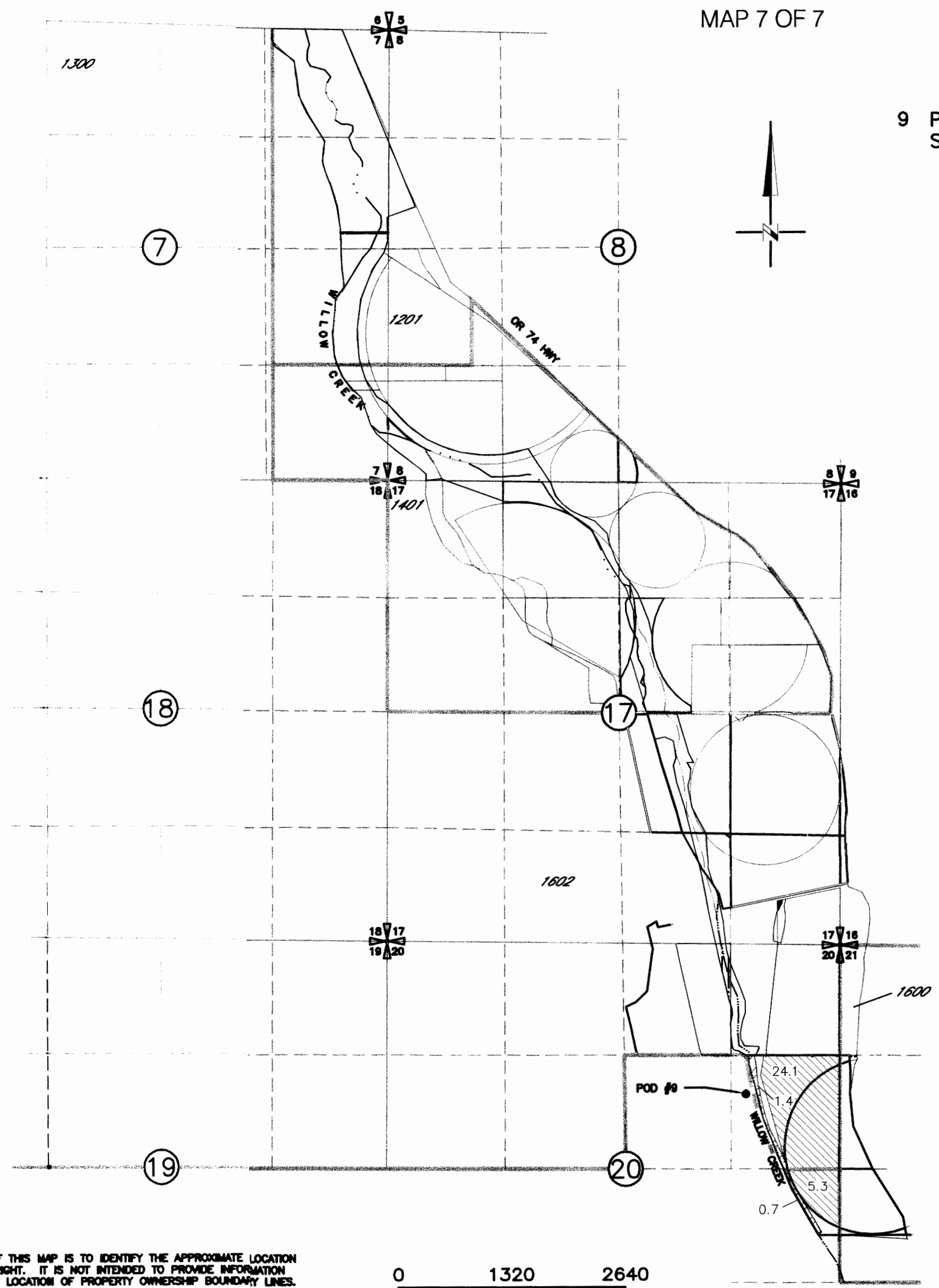

WILLOW FARM, LLC IN
 STREAM LEASE
 2014 - 2019
 TOWNSHIP 2 NORTH, RANGE 23 EAST,
 WILLAMETTE MERIDIAN
 MAP 7 OF 7



POINTS OF DIVERSION

9 P.O.D. WILLOW CREEK 1756' S AND 1115' W FROM NE CORNER SECTION 20 CERTS, 87967 AND 76582

FROM		TO INSTREAM
 2.1ac	PRIMARY CERT (187) 76582 (WILLOW CREEK) SUPPLEMENTAL PERMIT G-4021, CERT 87965	
NOTE: SUPPLEMENTAL GROUND WATER RIGHTS INVOLVED IN THIS IN STREAM LEASE WILL NOT BE TRANSFERRED OR USED DURING THIS IN STREAM LEASE		
	PORTION OF CERT 76582 (WILLOW CREEK) NOT INVOLVED IN THIS INSTREAM LEASE	

RECEIVED BY OWRD
 JUN 16 2014
 SALEM, OR

NOTE: THE PURPOSE OF THIS MAP IS TO IDENTIFY THE APPROXIMATE LOCATION OF THE WATER RIGHT. IT IS NOT INTENDED TO PROVIDE INFORMATION RELATIVE TO THE LOCATION OF PROPERTY OWNERSHIP BOUNDARY LINES.

