



State of Oregon  
 Water Resources Department  
 725 Summer Street NE, Suite A  
 Salem, Oregon 97301-1266  
 (503) 986-0900

# Application for District Instream Lease

## Part 1 of 4 – Minimum Requirements Checklist

<b>This Application to be used for water rights in the name of or conveyed by an Irrigation District (or similar organization)</b> <b>Complete Parts 1 through 4 and any required attachments</b>	OWRD #	1L-1426
	District #	PooledIMP

Check all items included with this application. (N/A = Not Applicable)

Yes  N/A Pooled Lease—a lease with more than one Lessor (Landowner/water right interest holder)

Fee in the amount of:

<input checked="" type="checkbox"/> \$450.00 for a lease involving four or more landowners or four or more water rights	Or <input type="checkbox"/> \$300.00 for all other leases
<input type="checkbox"/> Check enclosed or	
<input checked="" type="checkbox"/> Fee Charged to customer account <u>Deschutes River Conservancy</u> (Account name)	

Part 1 –

Completed Minimum Requirements Checklist

Part 2 – Completed District and Other Party Signature Page

Part 3 – Completed Place of Use and Lessor Signature Page  
 (Include a separate Part 3 for each Lessor.)

Part 4 – Completed Water Right and Instream Use Information  
 (Include a separate Part 4 for each Water Right.)

How many Water Rights are included in the lease application? 1 (# of rights)

List each water right to be leased instream here: 74135

Yes  N/A Other water rights, if any, appurtenant to the lands involved in the lease application and not proposed to be leased instream.

List those other water rights here: \_\_\_\_\_

Yes  No Conservation Reserve Enhancement Program CREP—Are some or all of the lands to be leased part of CREP or another Federal program (list here: \_\_\_\_\_)?

Required Attachments:

Yes  N/A Instream lease application map(s). More than one QQ and property may be included on each map. A map is **not** required if an entire right is being leased or if the right is for use of municipal or quasi-municipal water use. The map should include the following:

- A north arrow and map scale (no smaller than 1" = 1320').
- Label township, range, section and quarter-quarter (QQ).
- If an irrigation right, the numbers of acres to be leased in each quarter-quarter identify and hachure/shade to differentiate between the acreage being leased and any remaining. If the place of use has more than one priority date, source stream, and/or point of diversion you **must identify each with separate hachuring or shading** and label.
- Tax lot lines and numbers must be included on the map and should clearly identify the property(s) involved.

Yes  N/A If the Lessor(s) is not the deeded land owner, include one of the following:

- A notarized statement from the land owner consenting to the lease and a copy of the recorded deed; or
- A water right conveyance agreement and a copy of the recorded deed for the landowner at the time the water right was conveyed; or
- Other documentation.

Yes  N/A If the right has **not** been used in the last five years; provide supporting documentation indicating why a right (or portion thereof) is **not** subject to forfeiture.

RECEIVED BY OWRD

JUN 30 2014

SALEM, OR

**Part 2 of 4 – District and other party Signature**

<b>Term of the Lease:</b> The lease is requested to begin in: <u>month</u> <u>July</u> <u>year</u> <u>2014</u> and end: <u>month</u> <u>October</u> <u>year</u> <u>2014</u> .	
<b>Public use:</b> Check the public use(s) this lease will serve (as defined by ORS 537.332): <input checked="" type="checkbox"/> Conservation, maintenance and enhancement of aquatic, fish and wildlife, fish and wildlife habitat and any other ecological values. <input checked="" type="checkbox"/> Recreation <input checked="" type="checkbox"/> Pollution abatement <input type="checkbox"/> Navigation	<b>Termination provision (for multiyear leases):</b> <b>The parties to the lease request (choose one):</b> <input type="checkbox"/> a. The option of terminating the lease prior to expiration of the full term with written notice to the Department by the Lessor(s) and/or Lessee. <input type="checkbox"/> b. The option of terminating the lease prior to expiration of the full term, with consent by all parties to the lease. <input checked="" type="checkbox"/> c. The parties would not like to include a Termination Provision. (See instructions for limitations to this provision)
<b>Additive/Replacing Relationship to other instream water rights:</b> Instream leases are generally additive to other existing instream water rights created as a result of instream leases and transfers and/or allocations of conserved water. Since instream leases are also generally senior to other instream rights created through a state agency process or conversion of minimum flows, they generally replace a portion of these junior instream rights. If you would like this lease to relate to other instream water rights differently than described above, please check this box. <input type="checkbox"/> And attach an explanation of your intent.	
<b>Precedent:</b> If a right which has been leased is later proposed to be leased again or later transferred or become part of an allocation of conserved water project, a new injury review shall be required. An instream lease shall not set a precedent on a future transaction.	
<b>Validity of the rights to be leased:</b> <input checked="" type="checkbox"/> The water right(s) to be leased have been used under the terms and conditions of the right(s) during the last five years or have been leased instream; or <input type="checkbox"/> The water right(s) <b>have not been used</b> for the last five years according to the terms and conditions of the rights. However, the water right(s) is not subject to forfeiture under ORS 540.610(2). Documentation describing why the water right is not subject to forfeiture has been provided.	

**SIGNATURES**

The undersigned declare that the information contained in this application is true and accurate.



Date: 6/30/2014

Signature of Co-Lessor

Printed name (and title): Marc Thalacker, District Manager

Business/Organization name: Three Sisters Irrigation District

Mailing Address (with state and zip): P.O. Box 2230, Sisters, OR 97759

Phone number (include area code): 541-549-8815 \*\*E-mail address: manager@tsidweb.org

\_\_\_\_\_  
 Signature of Co-Lessor

Date: \_\_\_\_\_

Printed name (and title): \_\_\_\_\_

Business/organization name: \_\_\_\_\_

Mailing Address (with state and zip): \_\_\_\_\_

Phone number (include area code): \_\_\_\_\_ \*\*E-mail address: \_\_\_\_\_

RECEIVED BY OWRD

JUN 30 2014

SALEM, OR

Page 2

See next page for additional signatures.

Genevieve Hubert

Signature of Lessee

Date: 6/30/2014

Printed name (and title): Program Manager

Business/organization name: Deschutes River Conservancy Mitigation Bank

Mailing Address (with state and zip): 700 NW Hill Street, Bend, OR 97701

Phone number (include area code): 541-382-4077 x16      \*\*E-mail address: gen@deschutesriver.org

**\*\* BY PROVIDING AN E-MAIL ADDRESS, CONSENT IS GIVEN TO RECEIVE ALL CORRESPONDENCE FROM THE DEPARTMENT ELECTRONICALLY. COPIES OF THE FINAL ORDER DOCUMENTS WILL ALSO BE MAILED TO THE LESSOR**

RECEIVED BY OWRD

JUN 30 2014

SALEM, OR

## Part 4 of 4—Water Right and Instream Use Information

Use a separate Part 4 for each water right to be leased instream

**Table 2**

Use Table 2 to illustrate the totals for the water right proposed to be leased instream (based on Part 3 of 4)				Water Right #74135		
Priority Date	POD #	Use	Acres	Other Information (such as conditions/limitations on the right)	Rate (cfs)	Volume (af)
1887	Main	IRR	12.8	0.02 cfs/ac max rate, volume not restricted on certificate - MITIGATION	0.256	
1895	Main	IRR	51.7	0.02 cfs/ac max rate, volume not restricted on certificate - MITIGATION	1.034	
Total af from						
If the POD is not described on the certificate or, if there is more than one POD listed on the certificate, then the specific POD must be described: Main Canal						

**Table 3**

Instream Use created by the lease	River Basin:	Deschutes R	River/Stream Name:	Whychus Cr, tributary to Deschutes R		
<p><b>Proposed Instream Reach:</b></p> <p><input checked="" type="checkbox"/> A reach typically begins at the POD and ends at the mouth of the source stream: From the POD <u>Main Canal</u> to <u>Lake Billy Chinook</u></p> <p><b>OR</b> <input type="checkbox"/> Please check this box if you are not sure of the proposed reach and want water to be protected within a reach below the POD, if possible. If no reach is identified or the above box is not checked, and there is only one POD listed on the water right, the lease may be processed to be protected at the POD.)</p>						
<p><b>Instream Portion:</b> May not exceed the maximum rate/volume for the right (identified in Table 2)</p> <p>Use the table 3 to illustrate the instream rate, volume and instream period by priority date, POD. Use and acreage, as appropriate. If not enough room below, you may add rows (see instructions) or create a spreadsheet (clearly labeled and matching the below portion of Table 3) and attach.</p>						
Priority date	POD #	Use	Acres	Proposed Instream Period	Instream Rate (cfs)	Total instream volume (af)
1887	Main	IRR	12.8	July 1 through October 2, 2014	0.205	38.18
1895	Main	IRR	51.7	July 1 through October 2, 2014	0.827	154.23
<p><b>OR</b> <input type="checkbox"/> Please check this box if you are not sure of the proposed rate, volume and instream period. As part of its review process, the Department will identify the appropriate instream rate, volume and period considering the water right(s) being leased and instream benefits.</p> <p><input checked="" type="checkbox"/> <b>Yes</b> <input type="checkbox"/> <b>N/A</b> <b>Conditions to avoid enlargement or injury to other water rights, if any, or other limitations:</b> list heretofore limit approx 3 AF/ac</p> <p>Note: The Department may identify additional conditions to prevent injury and/or enlargement.</p>						

RECEIVED BY OWRD

**Any additional information about the proposed instream use: 1887 - 12.8 acres of IRR are to be leased instream for mitigation credit. The 1895 - 51.7 acres of IRR are also to be leased instream for mitigation credit. Total of 64.5 acres leased instream for mitigation credit.**

RECEIVED BY OWRD

JUN 30 2014 Page 6

SALEM, OR

Revised 6/26/2014

**TSID season 1 Mitigation Lease**

Priority	Certificate	Pg	x	acres*	cfs/ac	Section 4 Table 3		no. days	Section 4 Table 3		previous lease #
						rate*	conv fact		duty AF	duty AF	
1904	74135			0	0.02	0	1.983471	0	94.00	0.00	0
<b>Subtotal</b>				0		0				0.00	
1901	74135	x		0	0.02	0	1.983471	0	94.00	0.00	0
<b>Subtotal</b>				0		0				0.00	
Cornick - MP	74135	7		7.1	0.016	1.983471	0.2253223		94.00	21.18	977
Enger - MP	74135	9		30.6	0.016	1.983471	0.9711074		94.00	91.28	1314
Johnson - MP	74135	2		2.0	0.016	1.983471	0.0634711		94.00	5.97	0
Krohn - MP	74135	2		3.0	0.016	1.983471	0.0952066		94.00	8.95	1244
Thalacker - MP	74135	6		7.0	0.016	1.983471	0.2221488		94.00	20.88	SL-13/1019
Ward - MP	74135	2		2.0	0.016	1.983471	0.0634711		94.00	5.97	0
<b>Subtotal</b>				51.7	0.827					154.23	
1887	74135	10		12.8	0.016	1.983471	0.4062149		94.00	38.18	1154
<b>Subtotal</b>				12.8	0.205					38.18	
<b>Totals</b>				<b>64.5</b>	<b>1.032</b>					<b>192.41</b>	

start	end	days instream
4/1/2014	6/30/2014	91.00 Season 1
7/1/2014	10/2/2014	94.00 Season 2

Max rate per ac: 0.02 cfs  
 Max duty: none  
 District duty 3 af/ac

Section 4: Use	acres	max rate	max rate	IS rate	IS duty
1887 Irr (MP)	12.8	0.02	0.256	0.205	38.18
1895 Irr (MP)	51.7	0.02	1.034	0.827	154.23
1901 Irr	0	0.02	0.000	0.000	0.00
1904 Irr	0	0.02	0.000	0.000	0.00
<b>Total</b>	<b>64.5</b>	<b>0.02</b>	<b>1.290</b>	<b>1.032</b>	<b>192.41</b>

TSID certificate: 74135, duty limited by district rotation - term of lease

RECEIVED BY OWRD

JUN 30 2014

SALEM, OR

**Part 3 of 4 – Place of Use – Lessor Information and Signatures**

**Complete Table 1 Identify water right(s) proposed to be leased instream  
Provide a separate Part 3 for each Lessor (water right interest holder/landowner)**

**Table 1**

**Irrigation District or other Water Purveyor Name:** Three Sisters Irrigation District

**Specify Water Right, Priority Date, point of diversion(s) (POD), place of use, tax lot, gov't lot/DLC, acres to be leased, original use type, certificate page number, and any previous lease.**

If not enough room below, you may add rows (see instructions) or create a spreadsheet/table (matching Table 1) and attach.  
Any attached table should include reference to the Lessor.

Water Right #	Priority Date	POD #	Twp	Rng	Sec	Q-Q	Tax Lot	Gov't Lot/DLC #	Acres	Use	Page #	Previous Lease #
74135	1895	Main	14	s	12	e	17	sw	nw	1401	6	SL-13, IL1019
74135	1895	Main	14	s	12	e	18	nw	ne	1401	6	SL-13

**Any additional information about the right:** SWNW, 5.5 ac instream - 27 ac remain, NWNW 1.5 ac instream, 28 ac remain

**Farm Deferral Tax Status:** Counties make the determination of whether a property qualifies for the farm use assessment without consideration of whether the lands have an associated water right which is leased instream. If you have questions regarding the farm use assessment you should contact your local county assessor. You should contact your County for any weed ordinance and management requirements.

The undersigned declare:

- I/We agree during the term of this lease to suspend use of water allowed under the water right(s) involved in the lease as well as and any other appurtenant primary or supplemental water right(s); and
- I/We certify are the lessor(s) (water right interest holder) of the water right(s) in Table 1. If not the deeded land owner, I/we have obtained consent from the deeded land owner and/or have provided documentation of authorization to pursue the instream lease; and
- I/We affirm that the information in this application is true and accurate.

 Date: 6/30/2014

Signature of Lessor

Printed name (and title): Marc Thalacker Business name, if applicable: Buckthorn  
 Mailing Address (with state and zip): 70625 Lower Bridge Way, Terrebonne, OR 97760  
 Phone number (include area code): 541-419-5850 \*\*E-mail address: \_\_\_\_\_

 Date: 6-30-14

Signature of Lessor

Printed name (and title): Pamela Thalacker Business name, if applicable: Buckthorn  
 Mailing Address (with state and zip): 70625 Lower Bridge Way, Terrebonne, OR 97760  
 Phone number (include area code): \_\_\_\_\_ \*\*E-mail address: \_\_\_\_\_

**RECEIVED BY OWRD**

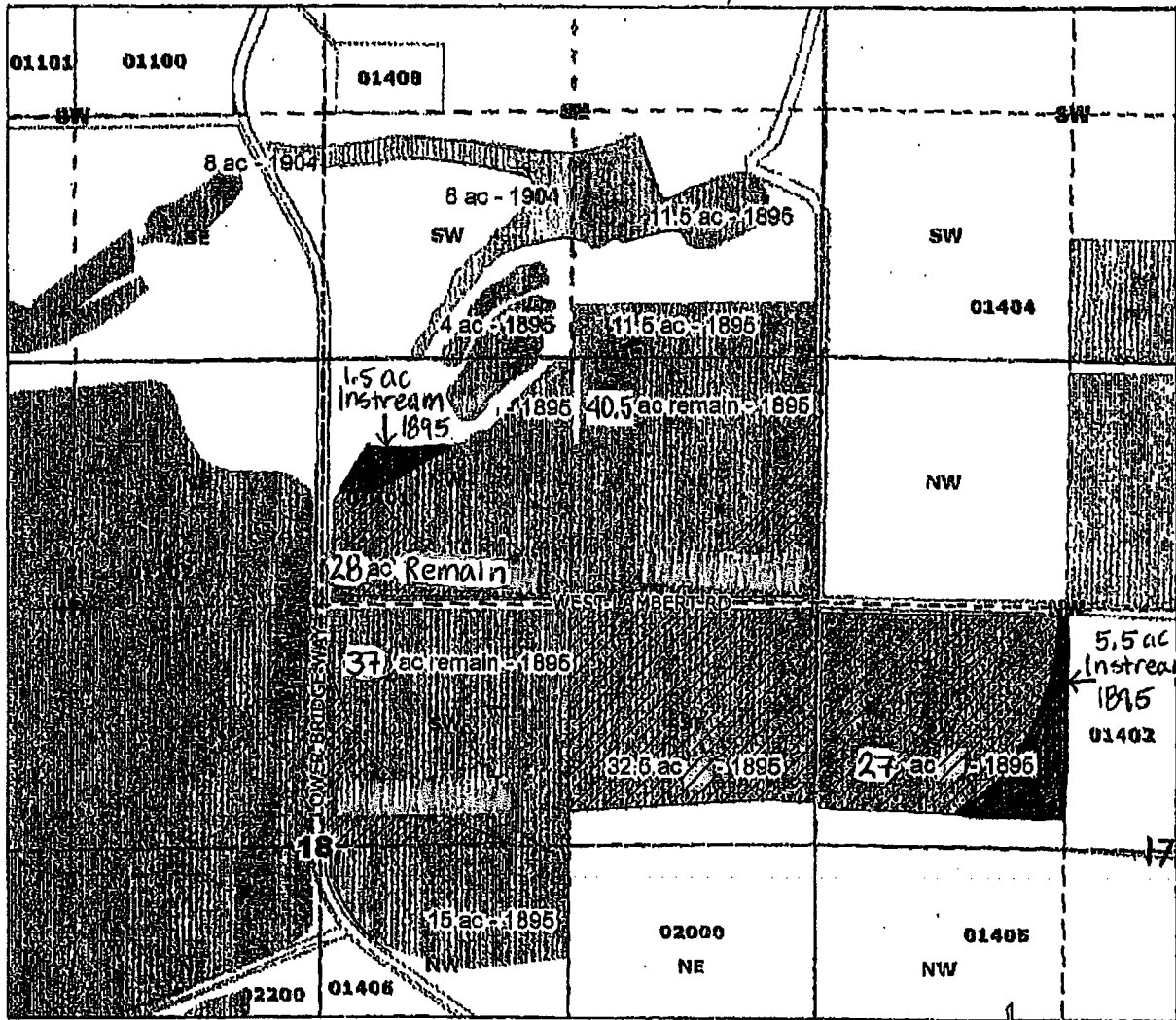

**Three Sisters Irrigation District**

**Legend**

1895 Leased Instream { 141218 NWNE 1.5 ac  
 1904 { 141217 SWNW 5.5 ac

**Primary**

**Priority\_Date**

- 1895
- 1904
- Township Range
- Quarter Quarters
- Taxlots

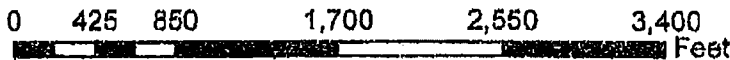

RECEIVED BY OWRD

Marc Thalacker  
 7.0 acres Instream - 1895  
 Certificate 74135  
 T14S R12E S18 Taxlot 1401  
 NWNE  
 1.5 acres Instream 1895  
 28.0 acres remaining 1895  
 NENE  
 40.5 acres remaining 1895  
 SENE  
 32.5 acres Remain 1895  
 SWNE  
 37 acres remaining 1895  
 T14S R12E S17 Taxlot 1401  
 SWNW  
 5.5 acres Instream 1895  
 27 acres remaining 1895

L-1019, 2009

JUN 30 2014

SALEM, OR



Part 3 of 4 - Place of Use - Lessor Information and Signatures

Complete Table 1 Identify water right(s) proposed to be leased instream  
Provide a separate Part 3 for each Lessor (water right interest holder/landowner)

Table 1

Irrigation District or other Water Purveyor Name: Three Sisters Irrigation District

Specify Water Right, Priority Date, point of diversion(s) (POD), place of use, tax lot, gov't lot/DLC, acres to be leased, original use type, certificate page number, and any previous lease.

If not enough room below, you may add rows (see instructions) or create a spreadsheet/table (matching Table 1) and attach. Any attached table should include reference to the Lessor.

Water Right #	Priority Date	POD #	Twp	Rng	Sec	Q-O	Tax Lot	Gov't Lot/DLC #	Acres	Use	Page #	Previous Lease #		
74135	1887	Main	15	s	11	e	06	ne	sw	1200	12.8	IRR	10	1154

Any additional information about the right: previously leased by prior owner: Robert Taylor

Farm Deferral Tax Status: Counties make the determination of whether a property qualifies for the farm use assessment without consideration of whether the lands have an associated water right which is leased instream. If you have questions regarding the farm use assessment you should contact your local county assessor. You should contact your County for any weed ordinance and management requirements.

The undersigned declare:

1. I/We agree during the term of this lease to suspend use of water allowed under the water right(s) involved in the lease as well as and any other appurtenant primary or supplemental water right(s); and
2. I/We certify are the lessor(s) (water right interest holder) of the water right(s) in Table 1. If not the deeded land owner, I/we have obtained consent from the deeded land owner and/or have provided documentation of authorization to pursue the instream lease; and
3. I/We affirm that the information in this application is true and accurate.

Signature of Lessor: Jeff Fackler Date: 6/7/14

Signature of Lessor

Printed name (and title): Jeffrey Fackler Business name, if applicable: \_\_\_\_\_  
 Mailing Address (with state and zip): 38218 Foxglove Ct., North Branch, MN 55056  
 Phone number (include area code): 651-674-7467 \*\*E-mail address: huskierjeff@msn.com

Date: \_\_\_\_\_

Signature of Lessor

Printed name (and title): \_\_\_\_\_ Business name, if applicable: \_\_\_\_\_  
 Mailing Address (with state and zip): \_\_\_\_\_ \*\*E-mail address: \_\_\_\_\_  
 Phone number (include area code): \_\_\_\_\_

District Instream Lease Application (revised 2/12/2014)

RECEIVED BY OWRD

JUN 30 2014

SALEM, OR

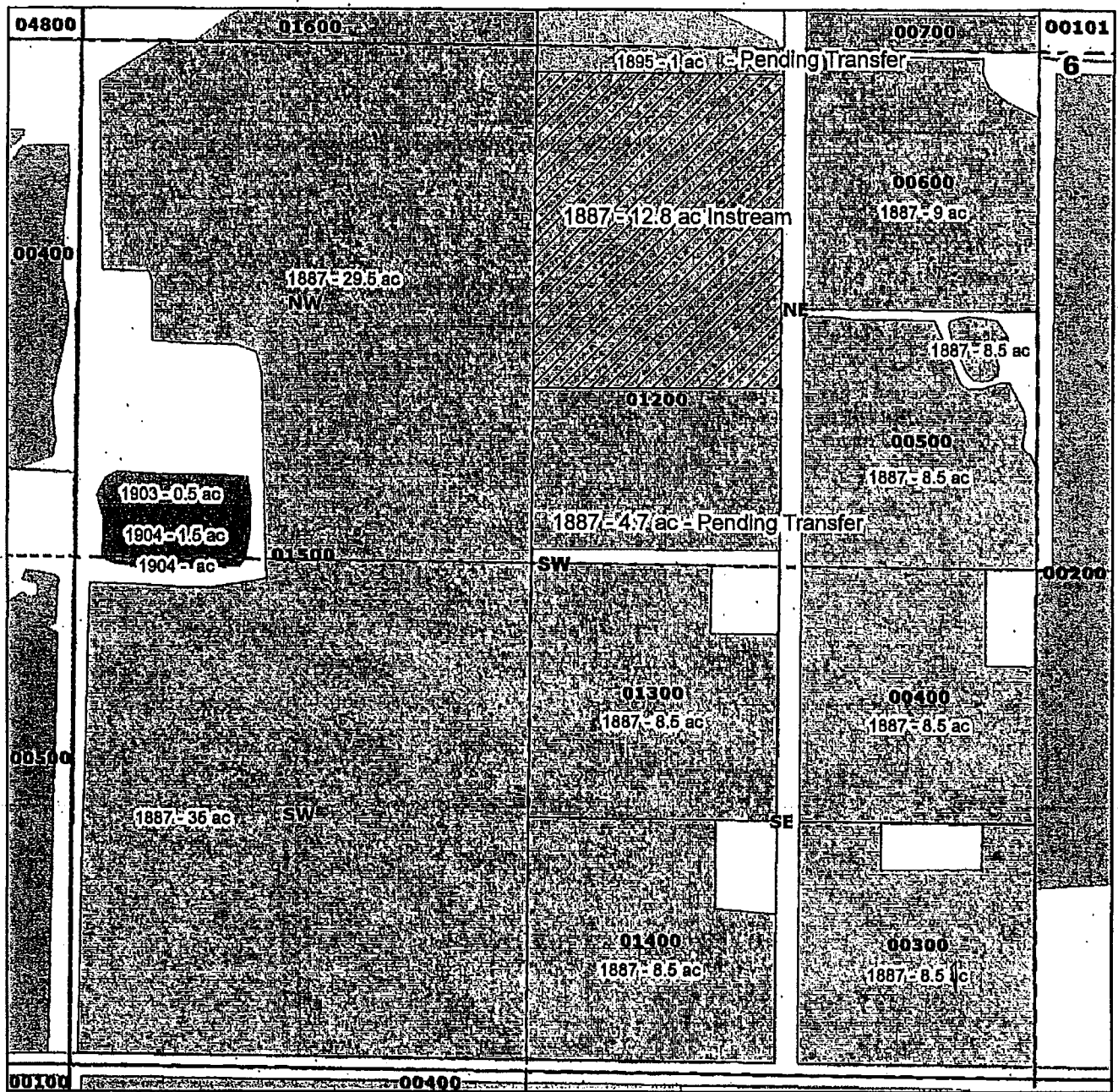

**Legend**

- SW Quarter Remaining
- Township Range
- Quarter Quarters
- Taxlots

**Primary**

**Priority\_Date**

- 1887
- 1895
- 1903
- 1904

**Three Sisters Irrigation District**

Jeffrey Fackler  
 12.8 acres instream - 1887  
 Certificate 74135

T15S R11E Sect 06  
 Tax Lot 1200  
 NESW

12.8 acres instream  
 4.7 acres pending transfer  
 Deschutes County

RECEIVED BY OWRD

JUN 30 2014

SALEM, OR

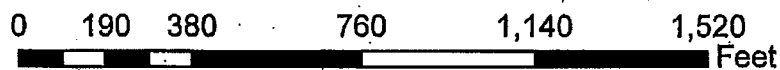

**Part 3 of 4 – Place of Use –Lessor Information and Signatures**

**Complete Table 1 Identify water right(s) proposed to be leased instream  
Provide a separate Part 3 for each Lessor (water right interest holder/landowner)**

**Table 1**

**Irrigation District or other Water Purveyor Name:** Three Sisters Irrigation District

**Specify Water Right, Priority Date, point of diversion(s) (POD), place of use, tax lot, gov't lot/DLC, acres to be leased, original use type, certificate page number, and any previous lease.**

**If not enough room below, you may add rows (see instructions) or create a spreadsheet/table (matching Table 1) and attach.  
Any attached table should include reference to the Lessor.**

Water Right #	Priority Date	POD #	Twp	Rng	Sec	Q-Q	Tax Lot	Gov't Lot/DLC #	Acres	Use	Page #	Previous Lease #	
74135	1895	Main	15	s	11	e	04	sw	sw	401	IRR	9	1314

**Any additional information about the right:** \_\_\_\_\_

**Farm Deferral Tax Status:** Counties make the determination of whether a property qualifies for the farm use assessment without consideration of whether the lands have an associated water right which is leased instream. If you have questions regarding the farm use assessment you should contact your local county assessor. You should contact your County for any weed ordinance and management requirements.

The undersigned declare:

- I/We agree during the term of this lease to suspend use of water allowed under the water right(s) involved in the lease as well as and any other appurtenant primary or supplemental water right(s); and
- I/We certify are the lessor(s) (water right interest holder) of the water right(s) in Table 1. If not the deeded land owner, I/we have obtained consent from the deeded land owner and/or have provided documentation of authorization to pursue the instream lease; and
- We affirm that the information in this application is true and accurate.

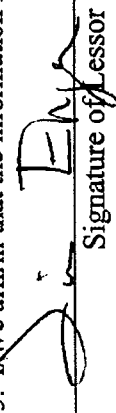
 \_\_\_\_\_ Date: 6/25/14

Signature of Lessor  
 Printed name (and title): James Enger Business name, if applicable: \_\_\_\_\_  
 Mailing Address (with state and zip): 68820 Holmes Rd., Sisters, OR 97759  
 Phone number (include area code): ~~503 353 3745~~ 503 353 6535 \*\*E-mail address: \_\_\_\_\_

Signature of Lessor \_\_\_\_\_ Date: \_\_\_\_\_  
 Printed name (and title): \_\_\_\_\_ Business name, if applicable: \_\_\_\_\_  
 Mailing Address (with state and zip): \_\_\_\_\_  
 Phone number (include area code): \_\_\_\_\_ \*\*E-mail address: \_\_\_\_\_

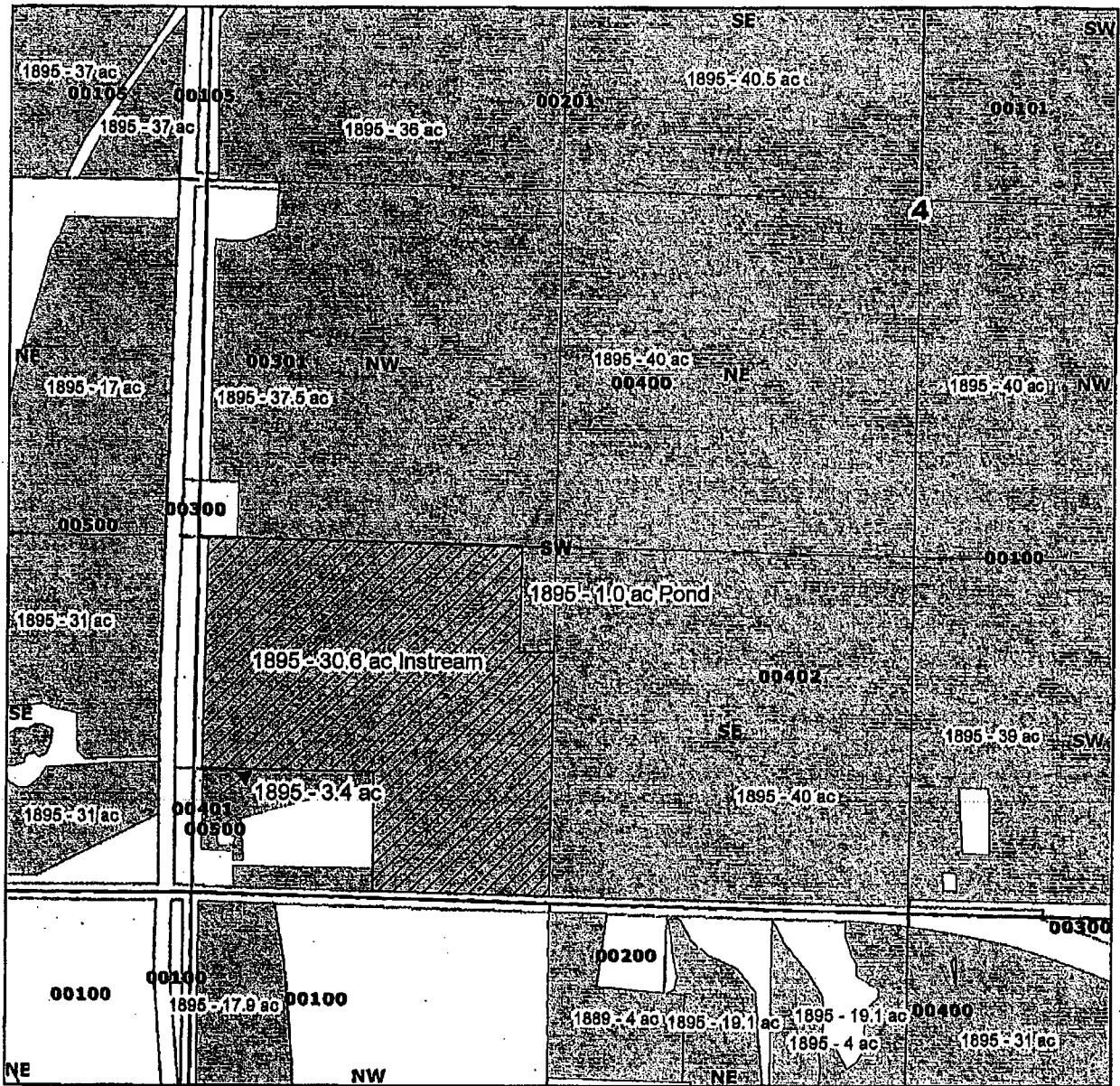

**Three Sisters Irrigation District**

RECEIVED BY OWRD

James Enger

JUN 30 2014

30.6 acres instream - 1895

Certificate 74135

T15S R11E Sect 04

Tax Lot 401

SWSW 30.6 acres instream

1.0 Pond remaining (Tax Lot 401)

Deschutes County

SALEM, OR

**Legend**

- Township Range
- Quarter Quarters
- Taxlots

Primary

Priority\_Date

- 1895
- 1895

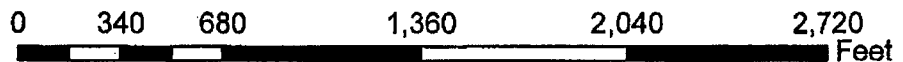

**Part 3 of 4 - Place of Use - Lessor Information and Signatures**

**Complete Table 1 Identify water right(s) proposed to be leased instream  
Provide a separate Part 3 for each Lessor (water right interest holder/landowner)**

**Table 1**

**Irrigation District or other Water Purveyor Name:** Three Sisters Irrigation District

**Specify Water Right, Priority Date, point of diversion(s) (POD), place of use, tax lot, gov't lot/DLC, acres to be leased, original use type, certificate page number, and any previous lease.**

**If not enough room below, you may add rows (see instructions) or create a spreadsheet/table (matching Table 1) and attach. Any attached table should include reference to the Lessor.**

Water Right #	Priority Date	POD #	Twp	Rng	Sec	Q-Q	Tax Lot	Gov't Lot/DLC #	Acres	Use	Page #	Previous Lease #
74135	1895	Main	14	s	10	e	36	nw	se	500		
										2.0	IRR	2

**Any additional information about the right:**

**Farm Deferral Tax Status:** Counties make the determination of whether a property qualifies for the farm use assessment without consideration of whether the lands have an associated water right which is leased instream. If you have questions regarding the farm use assessment you should contact your local county assessor. You should contact your County for any weed ordinance and management requirements.

The undersigned declare:

1. I/We agree during the term of this lease to suspend use of water allowed under the water right(s) involved in the lease as well as and any other appurtenant primary or supplemental water right(s); and
2. I/We certify are the lessor(s) (water right interest holder) of the water right(s) in Table 1. If not the deeded land owner, I/we have obtained consent from the deeded land owner and/or have provided documentation of authorization to pursue the instream lease; and
3. I/We affirm that the information in this application is true and accurate.

Melissa Ward Date: 6/26/14

Signature of Lessor

Printed name (and title): Melissa Ward Business name, if applicable: \_\_\_\_\_

Mailing Address (with state and zip): P.O. Box 1998, Sisters, OR 97759

Phone number (include area code): 541 3236979 \*\*E-mail address: LittleEmpireSisters@gmail.com

Signature of Lessor \_\_\_\_\_ Date: \_\_\_\_\_

Printed name (and title): \_\_\_\_\_ Business name, if applicable: \_\_\_\_\_

Mailing Address (with state and zip): \_\_\_\_\_

Phone number (include area code): \_\_\_\_\_ \*\*E-mail address: \_\_\_\_\_

District Instream Lease Application (revised 2/12/2014)

RECEIVED BY OWRD

JUN 30 2014

SALEM, OR

RECEIVED BY OWRD Page4

JUN 30 2014

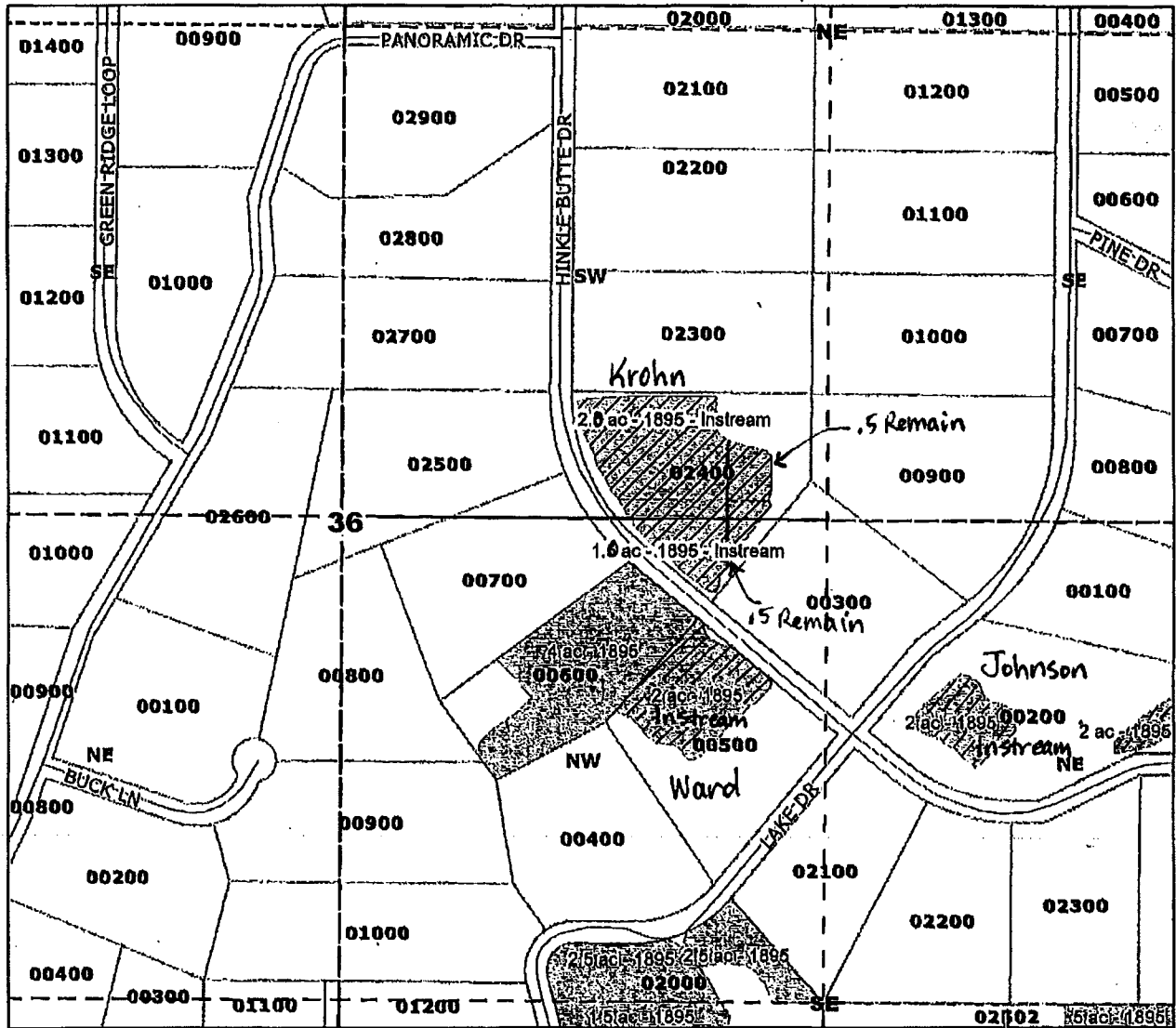

### Three Sisters Irrigation District

#### Legend

//// 1895 Leased Instream

Primary

Priority\_Date

1895

1904

Township Range

Quarter Quarters

Taxlots

Melissa Ward  
2 ac Instream 1895  
C- 74135

T14S R10E S36 Taxlot 500  
NW SE  
2.0 Ac instream 1895

Philip Krohn  
4 acres instream - 1895  
Certificate 74135

T14S R10E S36 Taxlot 2400  
NWSE  
1.5 acres Instream 1895  
SWNE  
2.5 acres Instream 1895

RECEIVED BY OWRD

JUN 30 2014

SALEM, OR

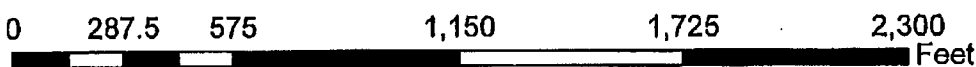

Part 3 of 4 - Place of Use - Lessor Information and Signatures

Complete Table 1 Identify water right(s) proposed to be leased instream  
Provide a separate Part 3 for each Lessor (water right interest holder/landowner)

Table 1

**Irrigation District or other Water Purveyor Name:** Three Sisters Irrigation District

Specify Water Right, Priority Date, point of diversion(s) (POD), place of use, tax lot, gov't lot/DLC, acres to be leased, original use type, certificate page number, and any previous lease.

If not enough room below, you may add rows (see instructions) or create a spreadsheet/table (matching Table 1) and attach.  
Any attached table should include reference to the Lessor.

Water Right #	Priority Date	POD #	Twp	Rng	Sec	Q-Q	Tax Lot	Gov't Lot/DLC #	Acres	Use	Page #	Previous Lease #
74135	1895	Main Canal	14	S 10	E 36	nw se	2400		1.0	IRR	2	1244
74135	1895	Main Canal	14	S 10	E 36	sw ne	2400		2.0	IRR	2	1244

Any additional information about the right: 3 acres IRR to lease - for MITIGATION CREDIT

**Farm Deferral Tax Status:** Counties make the determination of whether a property qualifies for the farm use assessment without consideration of whether the lands have an associated water right which is leased instream. If you have questions regarding the farm use assessment you should contact your local county assessor. You should contact your County for any weed ordinance and management requirements.

The undersigned declare:

- I/We agree during the term of this lease to suspend use of water allowed under the water right(s) involved in the lease as well as and any other appurtenant primary or supplemental water right(s); and
- I/We certify are the lessor(s) (water right interest holder) of the water right(s) in Table 1. If not the deeded land owner, I/we have obtained consent from the deeded land owner and/or have provided documentation of authorization to pursue the instream lease; and
- I/We affirm that the information in this application is true and accurate.

 Date 6-18-14

Signature of Lessor

Printed name (and title): Phillip Krohn Business name, if applicable:  
 Mailing Address (with state and zip): P.O. Box 698, Camp Sherman, OR 97730  
 Phone number (include area code): 541-231-0395 \*\*E-mail address: \_\_\_\_\_

RECEIVED BY OWRD





**Part 3 of 4 - Place of Use - Lessor Information and Signatures**

**Complete Table 1 Identify water right(s) proposed to be leased instream  
Provide a separate Part 3 for each Lessor (water right interest holder/landowner)**

**Table 1**

**Irrigation District or other Water Purveyor Name:** Three Sisters Irrigation District

**Specify Water Right, Priority Date, point of diversion(s) (POD), place of use, tax lot, gov't lot/DLC, acres to be leased, original use type, certificate page number, and any previous lease.**

**If not enough room below, you may add rows (see instructions) or create a spreadsheet/table (matching Table 1) and attach.  
Any attached table should include reference to the Lessor.**

Water Right #	Priority Date	POD #	Twp	Rng	Sec	Q-Q	Tax Lot	Gov't Lot/DLC #	Acres	Use	Page #	Previous Lease #
74135	1895	Main	14	s	10	e	36	ne	se	200	IRR	2

**Any additional information about the right:**

**Farm Deferral Tax Status:** Counties make the determination of whether a property qualifies for the farm use assessment without consideration of whether the lands have an associated water right which is leased instream. If you have questions regarding the farm use assessment you should contact your local county assessor. You should contact your County for any weed ordinance and management requirements.

The undersigned declare:

- I/We agree during the term of this lease to suspend use of water allowed under the water right(s) involved in the lease as well as and any other appurtenant primary or supplemental water right(s); and
- I/We certify are the lessor(s) (water right interest holder) of the water right(s) in Table 1. If not the deceded land owner, I/we have obtained consent from the deceded land owner and/or have provided documentation of authorization to pursue the instream lease; and
- I/We affirm that the information in this application is true and accurate.

*Carl F. Johnson* Date: 6/23/14

Signature of Lessor

Printed name (and title): \_\_\_\_\_ Business name, if applicable: Carl Frank Johnson Trust et al  
 Mailing Address (with state and zip): 12251 SE Winston Rd., Damascus, OR 97089  
 Phone number (include area code): \_\_\_\_\_ \*\*E-mail address: \_\_\_\_\_

Date: \_\_\_\_\_

Signature of Lessor

Printed name (and title): \_\_\_\_\_ Business name, if applicable: \_\_\_\_\_  
 Mailing Address (with state and zip): \_\_\_\_\_ \*\*E-mail address: \_\_\_\_\_  
 Phone number (include area code): \_\_\_\_\_ \*\*E-mail address: \_\_\_\_\_

RECEIVED BY OWRD

JUN 30 2014

SALEM, OR

Carl Johnson Instream Lease. Three Sisters Irrigation Dist C-74135  
Priority 1895

THIS MAP WAS PREPARED FOR  
ASSESSMENT PURPOSES ONLY  
4/5/2014

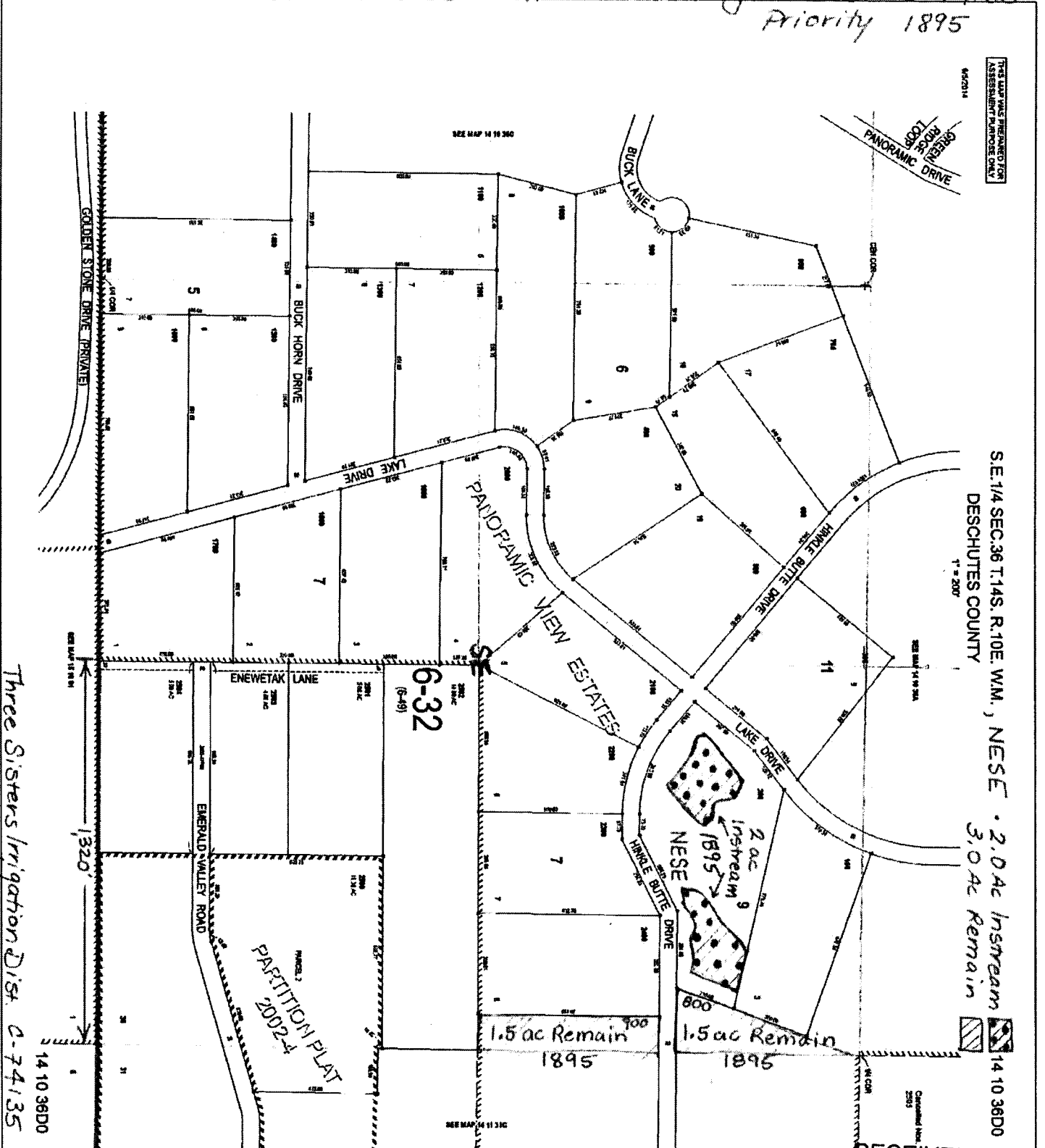

S.E. 1/4 SEC. 36 T.14S. R.10E. WM., NESE  
DESCHUTES COUNTY  
1" = 200'  
2.0 ac Instream  
3.0 ac Remain  
14 10 36 D0

Three Sisters Irrigation Dist. C-74135  
14 10 36 D0

RECEIVED BY OWRD

JUN 30 2014

SALEM, OR

Part 3 of 4 - Place of Use - Lessor Information and Signatures

Complete Table 1 Identify water right(s) proposed to be leased instream  
Provide a separate Part 3 for each Lessor (water right interest holder/landowner)

Table 1

Irrigation District or other Water Purveyor Name: Three Sisters Irrigation District

Specify Water Right, Priority Date, point of diversion(s) (POD), place of use, tax lot, gov't lot/DLC, acres to be leased, original use type, certificate page number, and any previous lease.

If not enough room below, you may add rows (see instructions) or create a spreadsheet/table (matching Table 1) and attach.  
Any attached table should include reference to the Lessor.

Water Right #	Priority Date	POD #	Twp	Rng	Sec	Q-Q	Tax Lot	Gov't Lot/DLC #	Acres	Use	Page #	Previous Lease #
74135	1895	Main	15	s 11	e 12	nw ne	302		7.1	IRR	7	977

Any additional information about the right: 2.6 ac lot adjustment from TL 303, 8.0 ac transfer off with T-8392

Farm Deferral Tax Status: Counties make the determination of whether a property qualifies for the farm use assessment without consideration of whether the lands have an associated water right which is leased instream. If you have questions regarding the farm use assessment you should contact your local county assessor. You should contact your County for any word ordinance and management requirements.

The undersigned declare:

- I/We agree during the term of this lease to suspend use of water allowed under the water right(s) involved in the lease as well as and any other appurtenant primary or supplemental water right(s); and
- I/We certify are the lessor(s) (water right interest holder) of the water right(s) in Table 1. If not the decided land owner. I/we have obtained consent from the decided land owner and/or have provided documentation of authorization to pursue the instream lease; and
- I/We affirm that the information in this application is true and accurate.

Wayne Cornick Date: 12 June 2014  
Signature of Lessor

Printed name (and title): Wayne Cornick Business name, if applicable: MA  
Mailing Address (with state and zip): 17000 Barlemay Lane, Sisters, OR 97759

Phone number (include area code): 541-385-4044 \*\*F-mail address: WMCORNICK@COX.COM  
AS ABOVE Date: 12 June 2014

Signature of Lessor

Printed name (and title): \_\_\_\_\_ Business name, if applicable: \_\_\_\_\_  
Mailing Address (with state and zip): \_\_\_\_\_  
Phone number (include area code): \_\_\_\_\_ \*\*E-mail address: \_\_\_\_\_

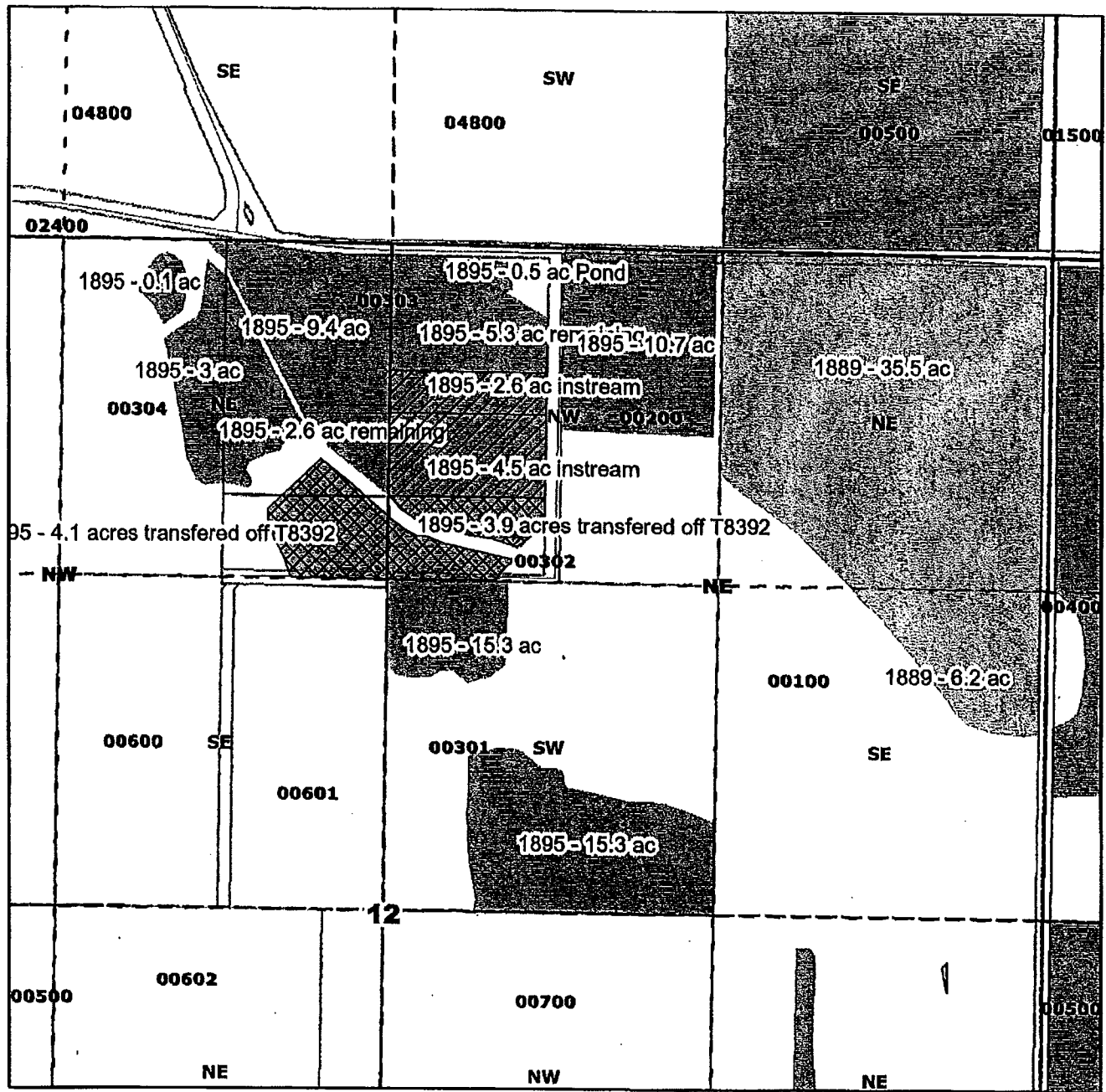

RECEIVED BY OWRD

**Three Sisters Irrigation District**

Wayne Cornick  
 7.1 acres instream - 1895  
 Certificate 74135  
 T15S R10E Sect 12  
 Tax Lot 302  
 NWNE 7.1 acres instream  
 3.9 acres transferred off - T8392  
 Deschutes County

JUN 30 2014

SALEM, OR

**Legend**

- Township Range
- Quarter Quarters
- Taxlots

**Primary**

**Priority\_Date**

- 1889
- 1895

NWNE  $\frac{1}{4}$  4.1 ac off NWNE T-8392

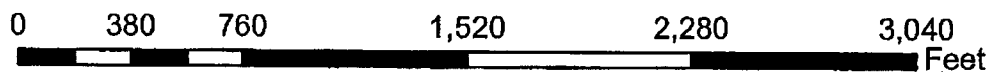
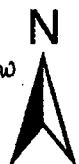

Lot	qQ	Tax lot	Acres	Type	Priority	Owner
	SEX NEX	100	27.30	IRR	1900	Thompson, Opal
3	NEX NWX	100	1.00	IRR	1900	Thompson, Opal
4	NWX NWX	100	6.00	IRR	1900	Thompson, Opal
	NEX SEX	100	1.70	IRR	1900	Thompson, Opal

Section 2

	NEX NEX	100	7.00	IRR	1903	Lazy Z, Joan Hull
	SEX NEX	100	11.00	IRR	1903	Lazy Z, Joan Hull
	NEX SEX	100	23.00	IRR	1903	Lazy Z, Joan Hull
	NWX SEX	100	23.00	IRR	1903	Lazy Z, Joan Hull
	SWX SEX	100	29.00	IRR	1903	Lazy Z, Joan Hull
	SEX SEX	100	31.00	IRR	1903	Lazy Z, Joan Hull

Section 11

	NEX NEX	100	35.50	IRR	1889	Cyrus, Willard & Mae
	NWX NEX	200	10.70 ✓	IRR	1895	Stengel, Mary
	NWX NEX	302	8.40	IRR	1895	Bartlemay, Anita → 3.9 T-8392 off
	NWX NEX	303	7.90 (5.3)	IRR	1895	Bartlemay, Anita → 2.6 ac of this is really in Tax lot 302
	NWX NEX	303	0.50 ✓	POND	1895	Bartlemay, Anita
	SWX NEX	301	15.30	IRR	1895	Evered, James & Pat
	SEX NEX	100	6.20	IRR	1889	Cyrus, Willard & Mae
	NEX NWX	302	6.70 ✓	IRR	1895	Bartlemay, Anita → 4.1 T-8392 off
	NEX NWX	303	9.40	IRR	1895	Bartlemay, Anita
	NEX NWX	304	3.00 ✓	IRR	1895	Bartlemay, Anita
	NEX NWX	304	0.10 ✓	POND	1895	Bartlemay, Anita
	NWX SWX	500	19.00	IRR	1904	Cyrus, Keith & Connie
	SWX SWX	500	17.00	IRR	1904	Cyrus, Keith & Connie
	NEX SEX	100	6.60	IRR	1895	Cyrus, Willard & Mae
	NEX SEX	100	10.40	IRR	1904	Cyrus, Willard & Mae
	NWX SEX	700	23.00	IRR	1904	Cyrus, Keith & Connie
	SWX SEX	700	15.00	IRR	1895	Cyrus, Keith & Connie
	SEX SEX	700	39.00	IRR	1895	Cyrus, Keith & Connie

Section 12

	NEX NEX	100	6.50	IRR	1885	Cyrus, Keith & Connie
	NEX NEX	100	8.50	IRR	1895	Cyrus, Keith & Connie
	NEX NEX	100	10.00	IRR	1903	Cyrus, Keith & Connie
	NEX NEX	100	7.50	IRR	1904	Cyrus, Keith & Connie
	NWX NEX	100	0.55	IRR	1885	Cyrus, Keith & Connie
	NWX NEX	100	9.50	IRR	1895	Cyrus, Keith & Connie
	NWX NEX	100	26.00	IRR	1904	Cyrus, Keith & Connie
	SWX NEX	100	6.00	IRR	1903	Cyrus, Keith & Connie
	SWX NEX	100	23.50	IRR	1904	Cyrus, Keith & Connie
	SEX NEX	100	32.50	IRR	1903	Cyrus, Keith & Connie
	SEX NEX	100	3.50	IRR	1904	Cyrus, Keith & Connie
	NEX NWX	100	24.00	IRR	1903	Cyrus, Keith & Connie
	NWX NWX	100	23.50	IRR	1904	Cyrus, Keith & Connie
	SWX NWX	100	8.00	IRR	1904	Cyrus, Keith & Connie
	SEX NWX	100	11.30	IRR	1901	Cyrus, Keith & Connie
	SEX NWX	100	10.00	IRR	1904	Cyrus, Keith & Connie
	NEX SWX	500	0.50	IRR	1904	Cyrus, Keith & Connie
	NEX SWX	500	5.50	POND	1904	Cyrus, Keith & Connie
	NEX SWX	501	1.50	POND	1904	Cyrus, Keith & Connie
	NEX SWX	701	1.00	POND	1903	Cyrus, Keith & Connie
	NEX SWX	702	2.50	POND	1903	Cyrus, Keith & Connie
	SWX SWX	700	0.60	IRR	1895	Ruffin, Charles & Betty Jo
	SEX SWX	700	4.90	IRR	1895	Ruffin, Charles & Betty Jo
	SEX SWX	705	3.80	IRR	1895	Dorman, Jerry & Penny
	NEX SEX	702	19.60	IRR	1904	Cyrus, Keith & Connie
	NWX SEX	500	0.50	IRR	1904	Cyrus, Keith & Connie
	NWX SEX	702	19.50	IRR	1904	Cyrus, Keith & Connie
	SWX SEX	704	4.50	IRR	1895	Taylor, James & Diana

County TL size

- 303 = 21.25 ac

- 302 = 16.07 ac

RECEIVED BY OWRD

JUN 30 2014

SALEM, OR

15, 10, 12

C-74135