

T.35S. R.10E. W.M.  
KLAMATH COUNTY

35 10  
& INDEX

330.000

REVISED 5-7-07

THIS MAP WAS PREPARED FOR  
ASSESSMENT PURPOSES ONLY

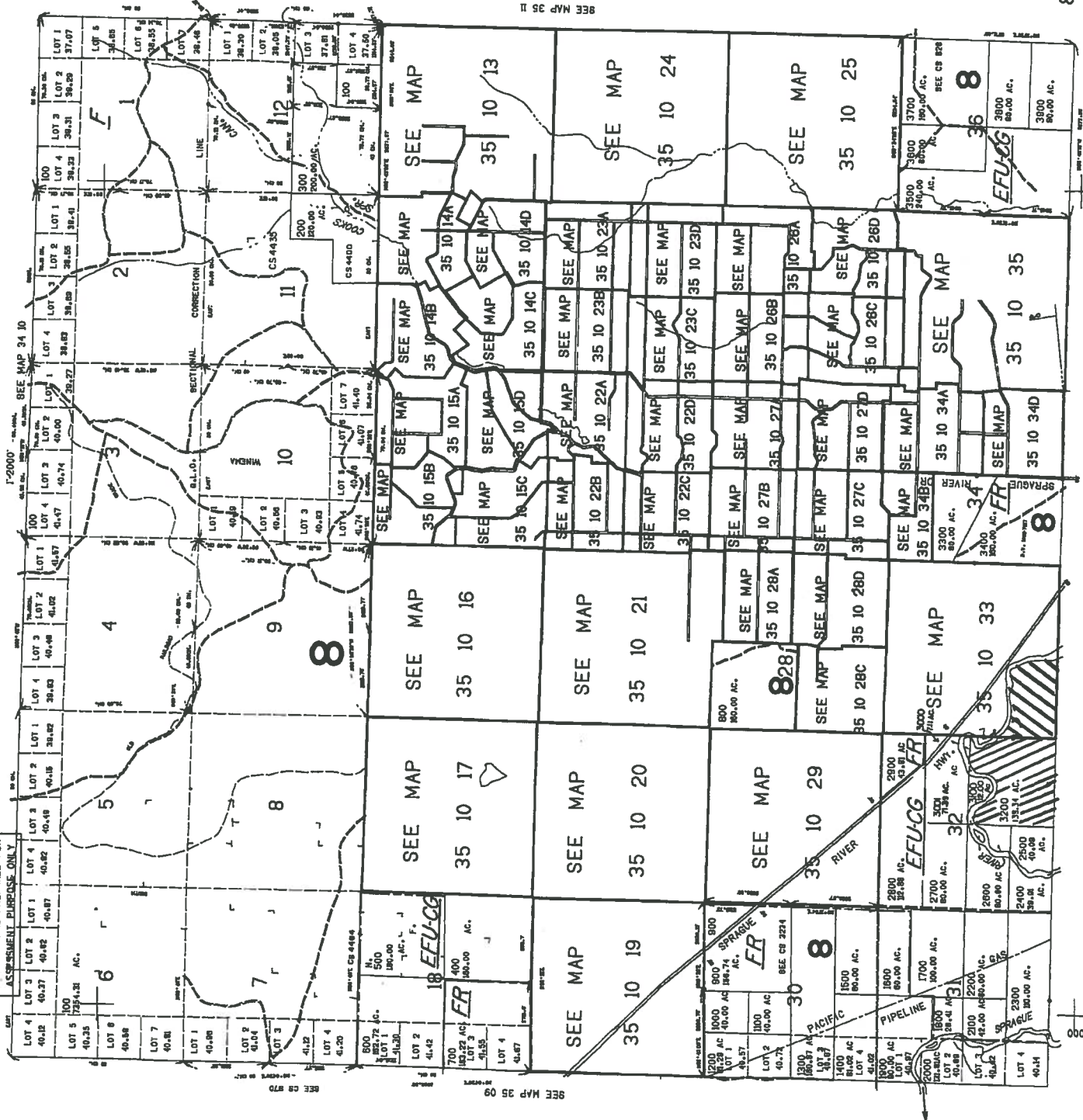

35 10  
& INDEX

RECEIVED BY OWRI

APR 17 2014

SALEM, OR

T.35 S. R.10E

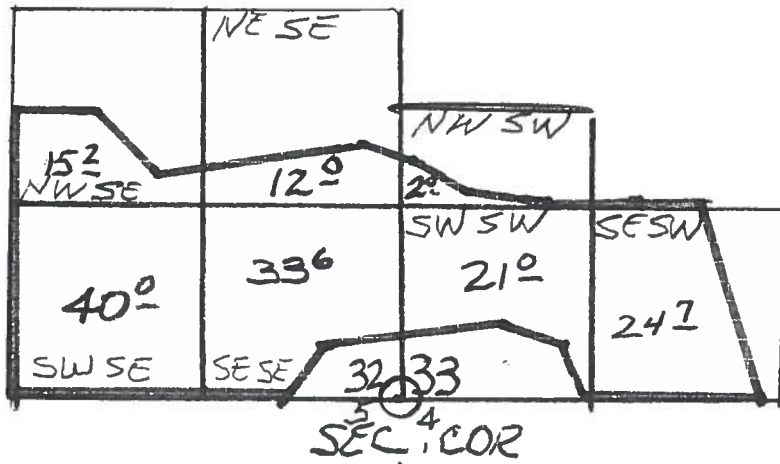
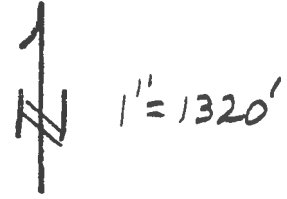
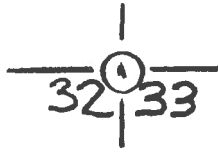

LEASE BOUNDARY

X POD  
1990'S  
600'E  
NW Cor SECA

CERTIFICATE #8201

IN STREAM LEASE

RECEIVED BY OWRD

APR 17 2014

SALEM, OR

REVISED 4-16-08

THIS MAP WAS PREPARED FOR ASSESSMENT PURPOSE ONLY

SECTION 33 T.35S. R.10E. W.M.  
KLAMATH COUNTY

T-400'

35 10 33

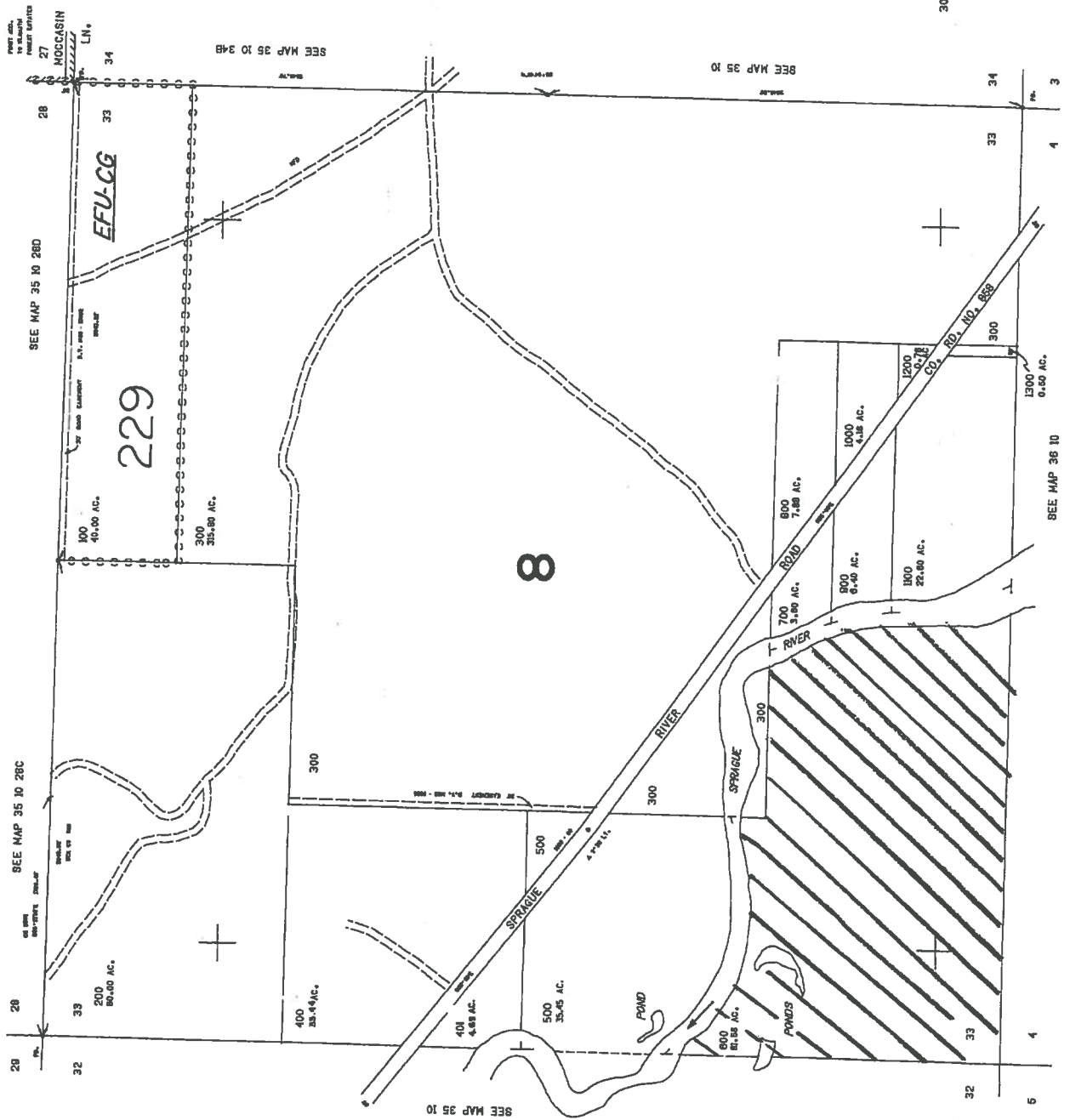

35 10 33

RECEIVED BY OWRD

APR 17 2014

SALEM, OR

1719,000

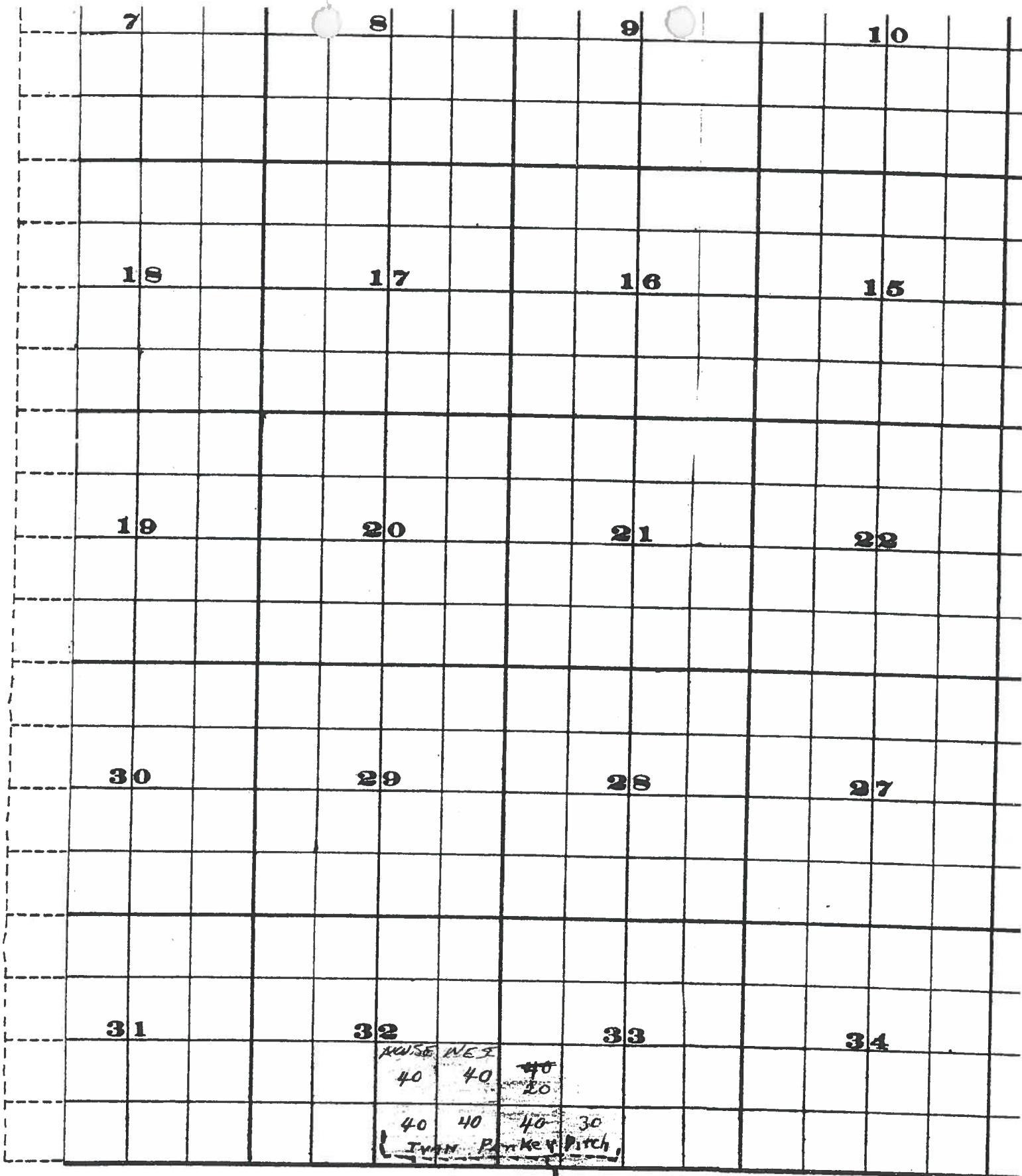

Scale of Feet.

RECEIVED BY OWRD

APR 17 2014

SALEM, OR

APR 17 2014

SALEM, OR

CERT. # 8201

31+32

32+33

T355 R10E



**USDA** United States Department of Agriculture  
 Farm Service Agency  
 2013 Klamath County, OR  
 Farm: 3374  
 Tract: 3192

- Wetland Determination Identifiers**
- Restricted Use
  - ◡ Limited Restrictions
  - Exempt from Conservation Compliance Provisions
  - Section Boundary
  - CLU Boundary

USDA FSA maps are for FSA Program administration only. This map does not represent a legal survey or reflect actual ownership. Rather, it depicts the information provided directly from the producer and/or the 2009 aerial remote imagery for Oregon. The producer accepts the data as is and assumes all risks associated with its use. The USDA Farm Service Agency assumes no responsibility for actual or consequential damage incurred as a result of any user's reliance on this data outside FSA Programs. Wetland identifiers do not represent the size, shape or specific determination of the area. Refer to your original determination (CPA-076 with attached maps) for exact boundaries and determinations, or contact NHCS.

1" = 1320'



# ADJUDICATION CLAIM 99 MAP



RECEIVED BY OWRD

APR 17 2014

SALEM, OR

FOR  
 HENRY J. CALDWELL JR. AND DEBORAH L. CALDWELL,  
 TRUSTEES OF THE CALDWELL FAMILY TRUST.  
 UDA JANUARY 5, 1996,  
 GLEN R. CROUCH AND SHERLINE J. CROUCH.  
 LOCATED IN SECTIONS 32 & 33, T.35S., R.10E, W.M.  
 AND SECTIONS 4 & 5, T.36S., R.10E, W.M.

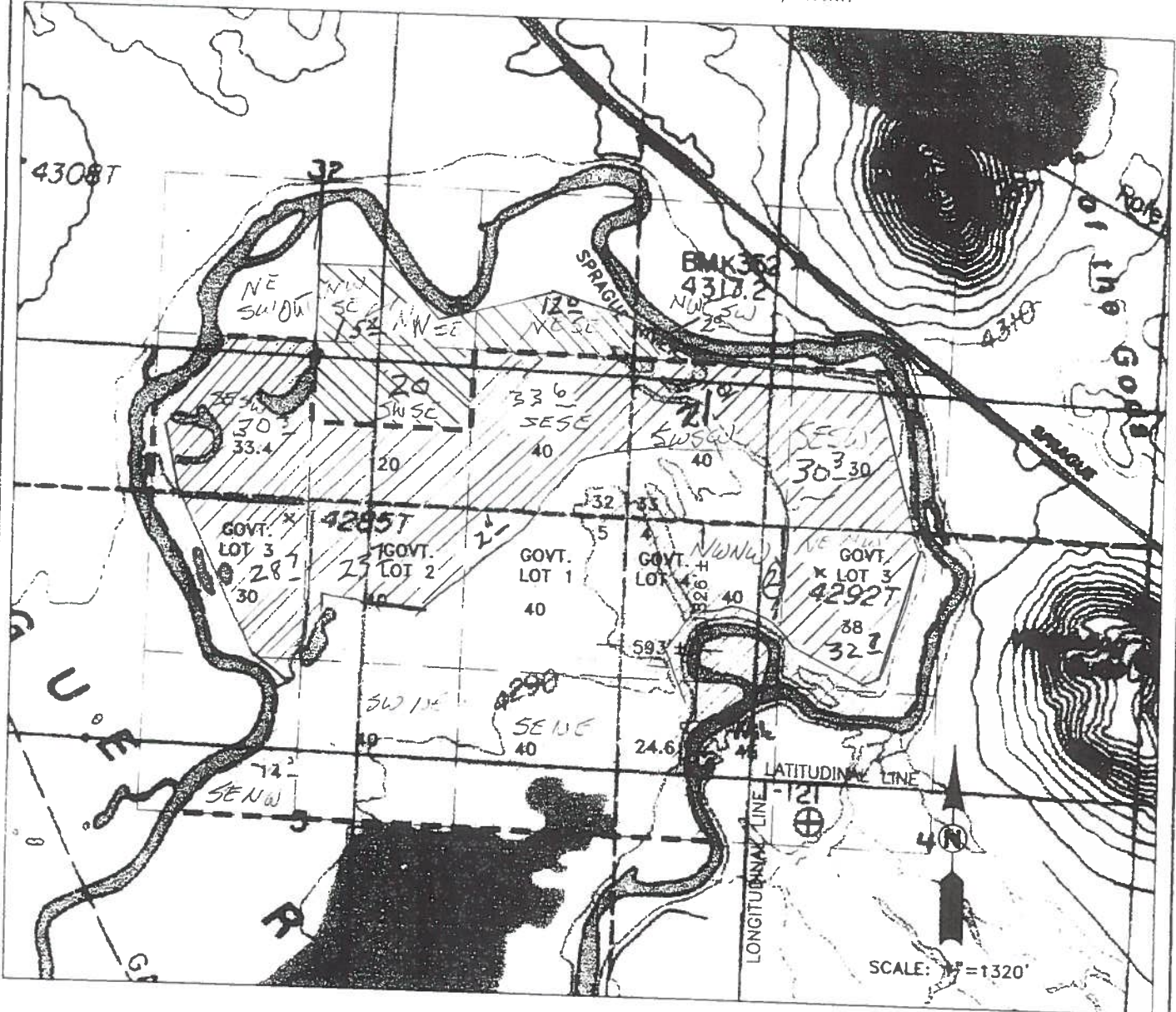

EXPIRES 12/31/2004

*NEU LEASE WATER - NEU LEASE*

\*NOTE:  
 BACKGROUND MAP PROVIDED  
 THROUGH TERRAIN NAVIGATOR, USGS.  
 AREAS SHOWN IN ACRES

- DIVERSION PUMP
- IRRIGATED AREA - CERTIFICATES 8201 AND 42756
- MAIN DITCH LOCATIONS ARE APPROXIMATE

THE PURPOSE OF THIS MAP IS TO IDENTIFY THE LOCATION OF THE WATER RIGHT ONLY. THERE IS NO INTENT TO PROVIDE DIMENSIONS OR LOCATIONS OF PROPERTY LINES.



741 SE Jackson Street  
 Roseburg, Oregon 97470  
 PHONE (541) 673-0166  
 FAX (541) 440-9392

PROJECT NO. 2033-01