

WATER RIGHT BEFORE LOT LINE ADJUSTMENT
 TL 106 4.80 AC - 4.66 AC OFF, 0.14 AC REMAINING
 TL 107 3.30 AC - 3.16 AC OFF, 0.14 AC REMAINING
 WATER RIGHT AFTER LOT LINE ADJUSTMENT
 TL 106 4.11 AC - 3.99 AC OFF, 0.12 AC REMAINING
 TL 107 3.99 AC - 3.83 AC OFF, 0.16 AC REMAINING

DESCHUTES COUNTY, OREGON
 T22S,R10E SECTION 27, WM

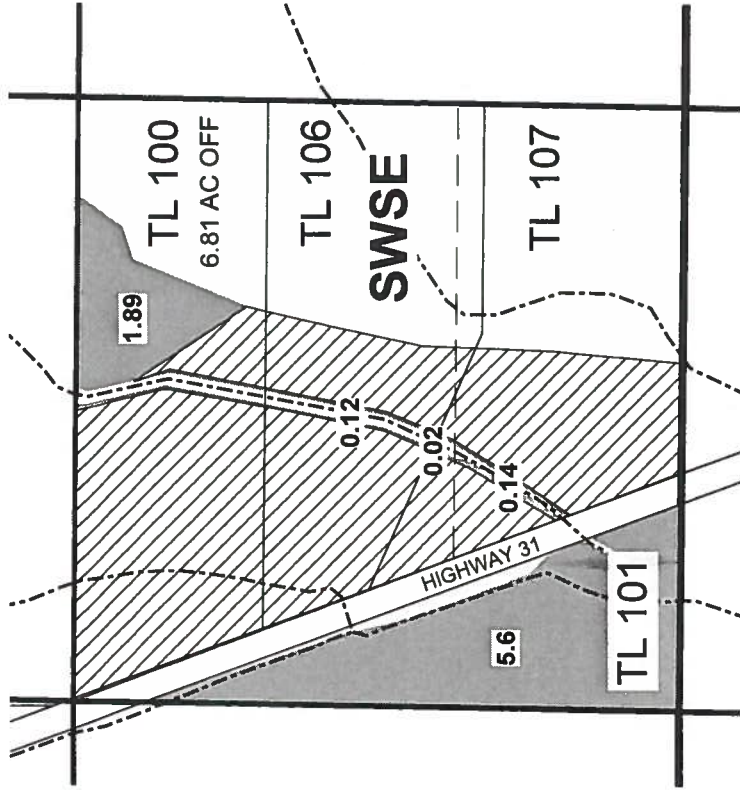

----- WATER COURSES
 □ TAXLOTS
 --- FORMER LOT / WATER RIGHT BOUNDARY
 ▨ POU OFF



RECEIVED BY OWRD

AUG 25 2014

SALEM, OR

KLAMATH COUNTY, OREGON
 T23S,R9E SECTION 34, WM

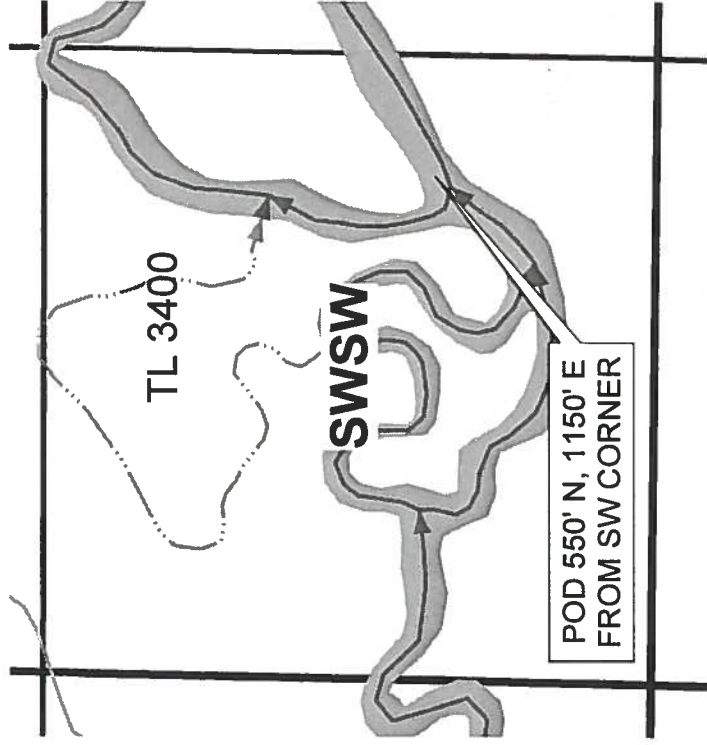

POU REMAINING



REVISED INSTREAM TRANSFER
 MAP FOR CERT 87048 T-11365

NOTE: THIS MAP IS NOT INTENDED TO
 PROVIDE LEGAL DIMENSIONS OR LOCATIONS
 OF PROPERTY OWNERSHIP LINES.

WATER RIGHT SERVICES, LLC
 PO BOX 1830, BEND, OR 97709
 CCB # 197121 www.oregonwater.us

AUG 25, 2014 541-389-2837 JOHNSHORT@USA.COM