



State of Oregon  
 Water Resources Department  
 725 Summer Street NE, Suite A  
 Salem, Oregon 97301-1266  
 (503) 986-0900

# Application for Instream Lease

## Part 1 of 4 – Minimum Requirements Checklist

<b>Complete Part 1 through 4 and include the required attachments</b> <b>Fill in or check boxes as indicated. (N/A= Not Applicable)</b>	OWRD # _____
	Fee- _____

Pursuant to ORS 537.348(2) and OAR 690-077

Check all items included with this application. (N/A = Not Applicable)

Yes **Part 1 – Completed Minimum Requirements Checklist and Application Fee**

Fees	<input type="checkbox"/> \$450.00 for a lease involving <b>four or more landowners or four or more water rights</b>	<input checked="" type="checkbox"/> \$300.00 for all other leases
	<input checked="" type="checkbox"/> Check enclosed <u>or</u> <input type="checkbox"/> Fee Charged to customer account _____ (account name)	

Yes **Part 2 – Completed Instream Lease Application Map Checklist.**

Yes **Part 3 – Completed Water Right and Instream Use Information**  
 Include a separate **Part 3** for **each water right**

Yes **Part 4 – Completed Instream Lease Provisions and Signatures**

Yes **How many water rights are leased? 1 List them here: Certificate 50481**  
 Include a separate **Part 3** for each **water right**.

Yes  N/A **Other Water Rights**, if any, appurtenant to the lands involved in the lease application and not proposed to be leased instream?  
**List those other water rights here:** \_\_\_\_\_

Yes  No **Conservation Reserve Enhancement Program (CREP)**. Are some or all of the lands to be leased part of CREP or another Federal program (list here: \_\_\_\_\_)?

**Attachments:**

Yes  N/A **Map:** Instream Lease map requirements (see Part 2 of this application)

Yes  N/A **Tax Lot Map:** If a portion of the water right *not included in the lease* is appurtenant to lands owned by others, a tax lot map must be included with the lease application. The tax lot map should clearly show the property involved in the lease.

Yes  N/A Supporting documentation describing why a right (or portion thereof) is valid and not subject to forfeiture even though the right has not been exercised for five or more consecutive years. This information only needs to be provided if the checkbox has been checked to identify that the water right has not been used in the last five years and is not subject to forfeiture (See Part 4 of 4).

Yes  N/A If the Lessor (water right holder) is not the deeded landowner - provide one of the following.

- A notarized statement from the landowner consenting to the lease and a copy of the recorded deed; or.
- A water right conveyance agreement and a copy of the recorded deed for the landowner at the time the water right was conveyed; or
- Other documentation which provides authority to pursue the lease absent consent of the landowner.

RECEIVED BY OWRD  
 OCT 20 2014

## Part 2 of 4 – Instream Lease Application Map Checklist

**A Map is generally required for each water right not leased in its entirety**

The application map (if required) should include all the items listed below and match the existing water right(s) of record. Check all boxes that apply.

This should be a simple map. (See example below). A copy of a final proof survey map with the portion to be leased shaded or hachured in will also suffice.

- N/A     A map is required for each water right not leased in its entirety. More than one QQ and property may be included on each map. A map is not required, if leasing the entire right or if the right to be leased is for municipal or quasi-municipal water use.
- The map should be of sufficient quality to be reproducible. Please do not use highlighters to mark items on the map as highlighters do not always copy.
- A North arrow and map scale (no smaller than 1" = 1320').
- Township, Range, Section, quarter quarter (QQ), and a clearly labeled survey corner.
- For irrigation or other similar use, the number of acres to be leased in each quarter-quarter clearly labeled and hachured to differentiate between the acres being leased and any remaining. If the place of use is broken down by more than one priority date, or source stream, and/or point of diversion you must identify each with separate hachuring and clearly label.
- If available, identify the existing point(s) of diversion.

**EXAMPLE MAP** (the darker shaded portion representing the portion leased instream)

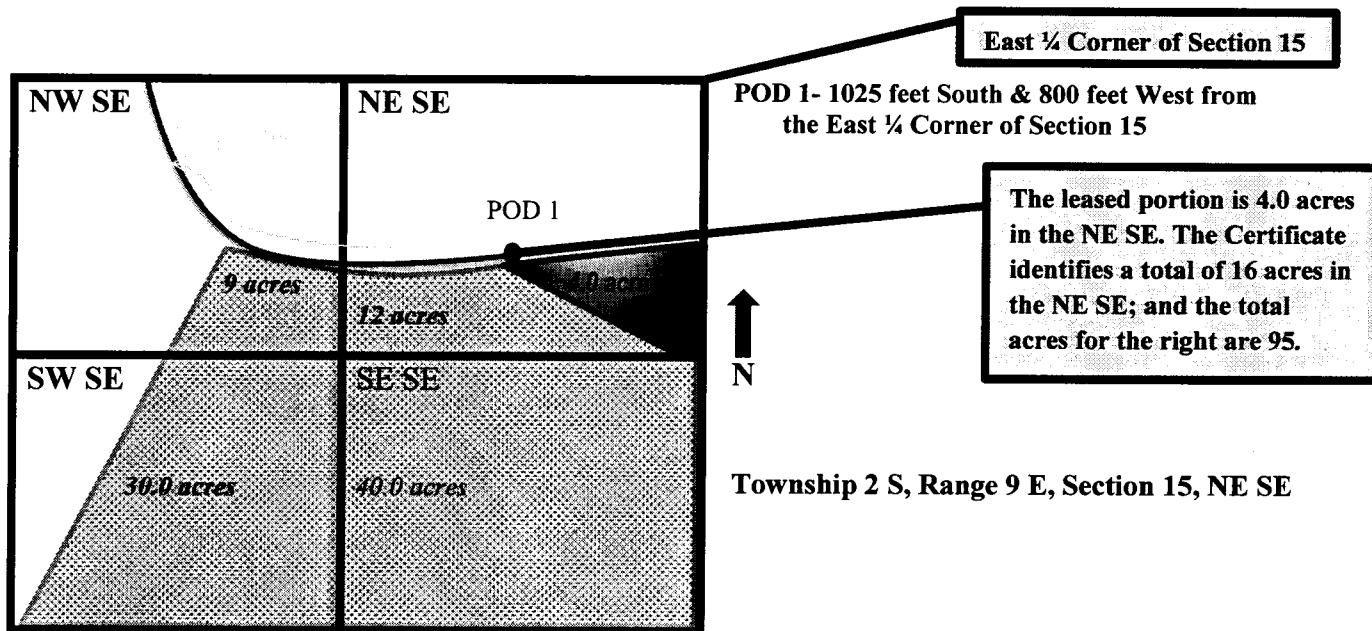

RECEIVED BY OWRD

OCT 20 2014

OCT 20 2014

Part 3 of 4 – Water Right and Instream Use Information

**SALEM, OR**  
Use a separate Part 3 for each water right to be leased instream

**Water Right Information**

Water right # **50481**

**Table 1**

Water Right Information: Provide a description of the originating water right to be leased. Also include your tax lot number(s). Fill in all applicable information. For example, if your water right has multiple points of diversion (POD) but they're not numbered, you do not need to include a number. If not enough room below, you may add additional rows (see instructions) or attach spreadsheet (matching Table 1). Please clearly label any attachments.

If only leasing a portion of the right - complete Table 1 as indicated       Entirety - If the entire water right is to be leased, skip to Table 3.

Priority Date	POD #	Twp	Rng	Sec	Q-Q	Tax Lot	Gov't Lot/DLC	Acres	USE	Previous Lease # (if any)
<i>EXAMPLE</i>										
12/2/1901	1	29-S	4-W	21	NE-SE	300	39	4.0	IR	IL-1092
3/14/1950	1	29-S	4-W	21	NW-NE	300	39	9.0	IR	IL-1092
3/14/1950	1	29-S	4-W	21	SW-NE	300	39	2.0	IR	IL-1092
3/14/1950	1	29-S	4-W	21	NE-NW	300	39	27.9	IR	IL-1092
		-	-		-					
		-	-		-					

Total Acres: 38.9

**Table 2**

**To illustrate the totals for the water right proposed to be leased instream**

Total rate and volume by priority date, POD, use and acreage as appropriate considering the right to be leased. If not enough room below, you may add additional rows (see instructions) or attach spreadsheet (matching Table 2). Please clearly label any attachments. (cfs = cubic feet per second and af = acre-feet)

Priority Date	POD #	Use	Total Acres	Other Information (such as conditions/limitations on the right)	Total Rate (cfs)	Total Volume (af)
3/14/1950	1	IR	38.9	Irrigation Season 3/1 - 10/31	0.469	97.25

Total af from storage, if applicable: \_\_\_\_\_ AF or  N/A

Any additional information about the right: \_\_\_\_\_

**Table 3**

**Point of Diversion (POD) description:** If the POD is not described on the certificate or if there is more than one POD listed on the certificate, then the **specific** POD(s) involved in the lease must be described. If not enough room below, you may add additional rows (see instructions) or attach spreadsheet (matching Table 3). Please clearly label any attachments.

POD #	Twp	Rng	Sec	Q-Q	DLC/ Gov't lot	Measured Distances, latitude/longitude coordinates, or river mile (if unknown you may indicate "unknown")
1	29-S	4-W	21	-	39	NE1/4 NW1/4 - 1400' N & 3200' W from E1/4 Corner Section 21
	-	-		-		

Please check this box if you don't know the location of the POD(s) and want the Department to identify the location of the POD(s) for the purpose of the instream lease.

**Part 3 of 4 cont. – Water Right and Instream Use Information**

**Instream Use Information**

**Table 4**

<b>Instream Use Created by the Lease</b>						
<b>River/ Stream Name:</b> <u>South Myrtle Creek</u> , tributary to <u>Myrtle Creek &gt; South Umpqua River</u>					<b>River Basin:</b> <u>Umpqua</u>	
<b>Instream Portion:</b> Use Table 4 to illustrate the instream rate, volume and instream period by priority date, POD (if more than one), Use (if more than one), and acreage as appropriate considering the right to be leased. If not enough room below, you may add additional rows (see instructions) or attach a spreadsheet (matching the below portion of Table 4). Please clearly label any attachments.						
<b>Priority date</b>	<b>POD #</b>	<b>Use</b>	<b>Acres</b>	<b>Proposed Instream Period</b>	<b>Total instream rate (cfs)</b>	<b>Total instream volume (af)</b>
March 14, 1950	1	IR	38.9	July 20 - October 31	0.469 cfs	97.25
Note: If not certain of the instream rate, volume and/or instream period, see the instructions and/or contact Department Staff for assistance. The instream rate and volume may be up to the maximum rate and duty/volume allowed by the right, as described in Table 2 or on your Certificate if leasing the entire right. The proposed instream period may be no longer than the irrigation season or the authorized period of allowed use.						
<b>OR</b> <input type="checkbox"/> Please check this box if you are not sure of the proposed rate, volume and instream period. As part of its review process, the Department will identify the appropriate instream rate, volume and period considering the water right(s) being leased and instream benefits.						
<b>Instream Reach</b>						
<b>Proposed Instream Reach:</b> <input checked="" type="checkbox"/> A reach typically begins at the point of diversion (POD) and ends at the mouth of the source stream: From the POD to <u>the mouth of South Myrtle Creek</u> .				<b>Or Proposed Instream Point:</b> <input type="checkbox"/> Instream use protected at the POD		
<b>OR</b> <input type="checkbox"/> Please check this box if you are not sure of the proposed reach and want water to be protected within a reach below the POD, if possible. (If no reach is identified or the above box is not checked, and there is only one POD listed on the certificate, the lease may be processed to be protected at the POD.)						
<b>Additional Instream Information</b>						
<input type="checkbox"/> Yes <input checked="" type="checkbox"/> N/A <b>Conditions to avoid enlargement or injury to other water rights, if any, or other limitations:</b> list here _____						
Note: The Department may identify additional conditions to prevent injury and/or enlargement.						
<b>Any additional information about the proposed instream use:</b> _____						

RECEIVED BY OWRD

OCT 20 2014

**Part 4 of 4 – Lease Provisions and Party Signatures**

<p><b>Term of the Lease (may be from 1 year up to 5 years):</b>                  The lease is requested to begin in: <b>month <u>March 1</u> year <u>2015</u></b> and end: <b>month <u>October 31</u> year <u>2019</u></b>                  Note: The begin month is generally the first month of the irrigation season and the end month is the last month in the irrigation season. If not an irrigation right, this would be the first and last month of your authorized period of allowed use.</p>	
<p><b>Public use:</b> Check the public use(s) this lease will serve (as defined by ORS 537.332):  <input checked="" type="checkbox"/> Conservation, maintenance and enhancement of aquatic, fish and wildlife, fish and wildlife habitat and any other ecological values.  <input type="checkbox"/> Recreation  <input checked="" type="checkbox"/> Pollution abatement  <input type="checkbox"/> Navigation</p>	<p><b>Termination provision (for multiyear leases):</b>  <b>The parties to the lease request (choose one):</b>  <input checked="" type="checkbox"/> a. The option of terminating the lease prior to expiration of the full term with written notice to the Department by the Lessor(s) and/or Lessee.  <input type="checkbox"/> b. The option of terminating the lease prior to expiration of the full term, with consent by all parties to the lease.  <input type="checkbox"/> c. The parties would not like to include a Termination Provision.                  (See instructions for limitations to this provision)</p>
<p><b>Additive/Replacing Relationship to other instream water rights:</b> Instream leases are generally additive to other existing instream water rights created as a result of instream leases, transfers and/or allocations of conserved water. Since instream leases are also generally senior to other instream rights created through a state agency process or conversion of minimum flows, they generally replace a portion of these junior instream rights.                  If you would like this lease to relate to other instream water rights differently, please check this box. <input type="checkbox"/>                  And attach an explanation of your intent.</p>	
<p><b>Validity of the Right(s) to be leased (check the appropriate box):</b>  <input checked="" type="checkbox"/> The water right(s) to be leased have been used under the terms and conditions of the right(s) during the last five years or have been leased instream; or  <input type="checkbox"/> The water right(s) have not been used for the last five years according to the terms and conditions of the right(s). However, the water right(s) is not subject to forfeiture under ORS 540.610(2). Documentation describing why the water right(s) is not subject to forfeiture is provided.</p>	

**Precedent:** If a right which has been leased is later proposed to be leased again or later transferred or become part of an allocation of conserved water project, a new injury review shall be required. An instream lease shall not set a precedent on a future transaction.

**The undersigned declare:**

1. The Lessor(s) agree during the term of this lease, to suspend use of water allowed under the subject water right(s) and under any appurtenant primary or supplemental water right(s) not involved in the lease application; and
2. The Lessor(s) certify that I/we are the water right holder(s) of the right(s) described in this instream lease application. If not the deeded landowner, I/we have provided documentation with the lease application that I/we have authorization to pursue the lease application and/or have obtained consent from the deeded landowner; and
3. All parties affirm that information provided in this lease application is true and accurate.

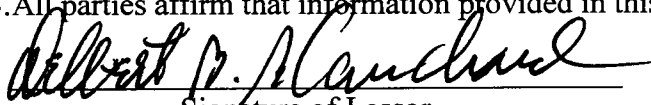
  
 Signature of Lessor

Date: 10/16/2014

Printed name (and title): Delbert B. Blanchard Business name, if applicable: \_\_\_\_\_  
 Mailing Address (with state and zip): 6640 South Myrtle Road, Myrtle Creek, OR 97457  
 Phone number (include area code): 541-863-6313 \*\*E-mail address: \_\_\_\_\_

RECEIVED BY OWRD

See next page for additional signatures.

OCT 20 2014

\_\_\_\_\_  
Signature of Co-Lessor Date: \_\_\_\_\_

Printed name (and title): \_\_\_\_\_  
Business/organization name: \_\_\_\_\_  
Mailing Address (with state and zip): \_\_\_\_\_  
Phone number (include area code): \_\_\_\_\_ \*\*E-mail address: \_\_\_\_\_

\_\_\_\_\_  
Signature of Lessee Date: \_\_\_\_\_

Printed name (and title): \_\_\_\_\_  
Business/organization name: \_\_\_\_\_  
Mailing Address (with state and zip): \_\_\_\_\_  
Phone number (include area code): \_\_\_\_\_ \*\*E-mail address: \_\_\_\_\_

**\*\* BY PROVIDING AN E-MAIL ADDRESS, CONSENT IS GIVEN TO RECEIVE ALL CORRESPONDENCE FROM THE DEPARTMENT ELECTRONICALLY. COPIES OF THE FINAL ORDER DOCUMENTS WILL ALSO BE MAILED TO THE LESSOR.**

RECEIVED BY OWRD  
OCT 20 2014  
SALEM, OR

\* - - Property Data Selection Menu - -  
 Owner: BLANCHARD, DELBERT B  
 Prop ID : R55202 (11400.02) (13653) 6640 S MYRTLE RD  
 Map Tax Lot: 29-04W-21-00300 MYRTLE CREEK, OR 97457  
 Legal : P.P. 2013-18, PARCEL PT 1, ACRES  
 92.11

Situs : 6640 SOUTH MYRTLE RD Year Built : 1956  
 MYRTLE CREEK, OR 97457 Living Area: 2060  
 Name(s) : 2014 Roll Values  
 Area : 01900 RMV Land Non-LSU \$ 15,000 (+)  
 Sale Info : RMV Land LSU \$ 343,940 (+)  
 Deed Type : PLAT PART RMV Improvements \$ 260,472 (+)  
 Instrument: PP 2005-74 RMV Total \$ 619,412 (=)  
 2014 Tax Status \* No Taxes Due \* Land LSU \$ 25,384  
 Current Levied Taxes : 1,802.81 Total Exemptions \$ 0  
 Special Assessments : 130.71 M5 Net Value \$ 307,151  
 M50 Assd Value \$ 262,565

(AD) Alt Disp	(Y) primary	(L)and/Impr	(O)wnership
(H)istory	(C)omp Sales	(T) OTC Tax	(.) More

Enter Option from Above or <RET> to Exit: \_\_

RECEIVED BY OWRD

OCT 20 2014

SALEM, OR

**Blanchard Property - Tax Lot 300**  
**SEC.21 T.29S. R.4W. W.M.**  
**DOUGLAS COUNTY**  
 1" = 400'

29 4 21

REVISED ON  
8-7-14

THIS MAP WAS PREPARED FOR  
ASSESSMENT PURPOSE ONLY.

RECEIVED BY OWRD

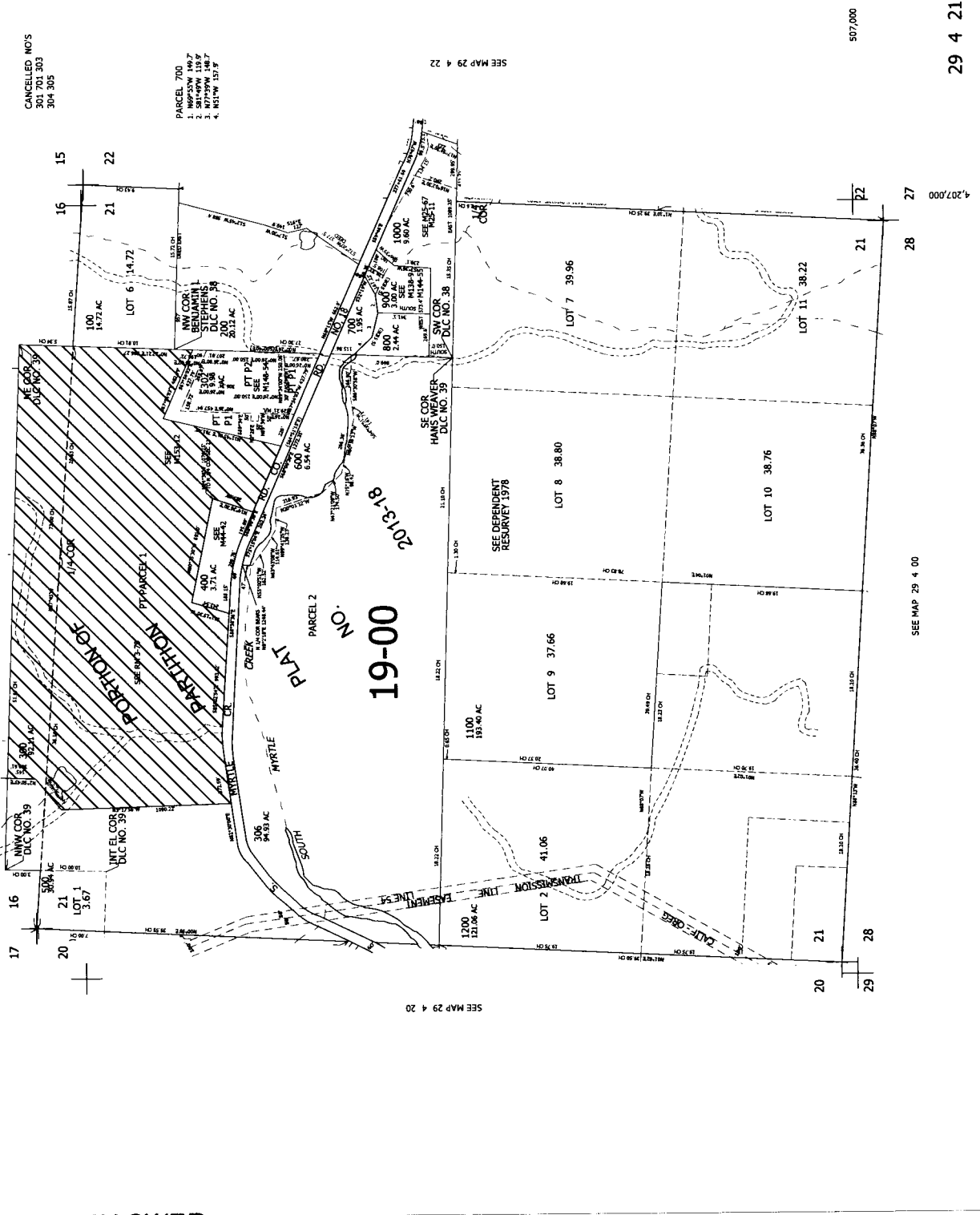

SEE MAP 29 4 16

SEE MAP 29 4 20

SEE MAP 29 4 22

SEE MAP 29 4 00

507,000

29 4 21

OCT 20 2014

SALEM, OR



THIS MAP WAS PREPARED FOR ASSESSMENT PURPOSE ONLY.

SEC.21 T.29S. R.4W. W.M.  
DOUGLAS COUNTY  
1" = 400'

REVISED ON  
8-7-14

29 4 21

SEE MAP 29 4 16

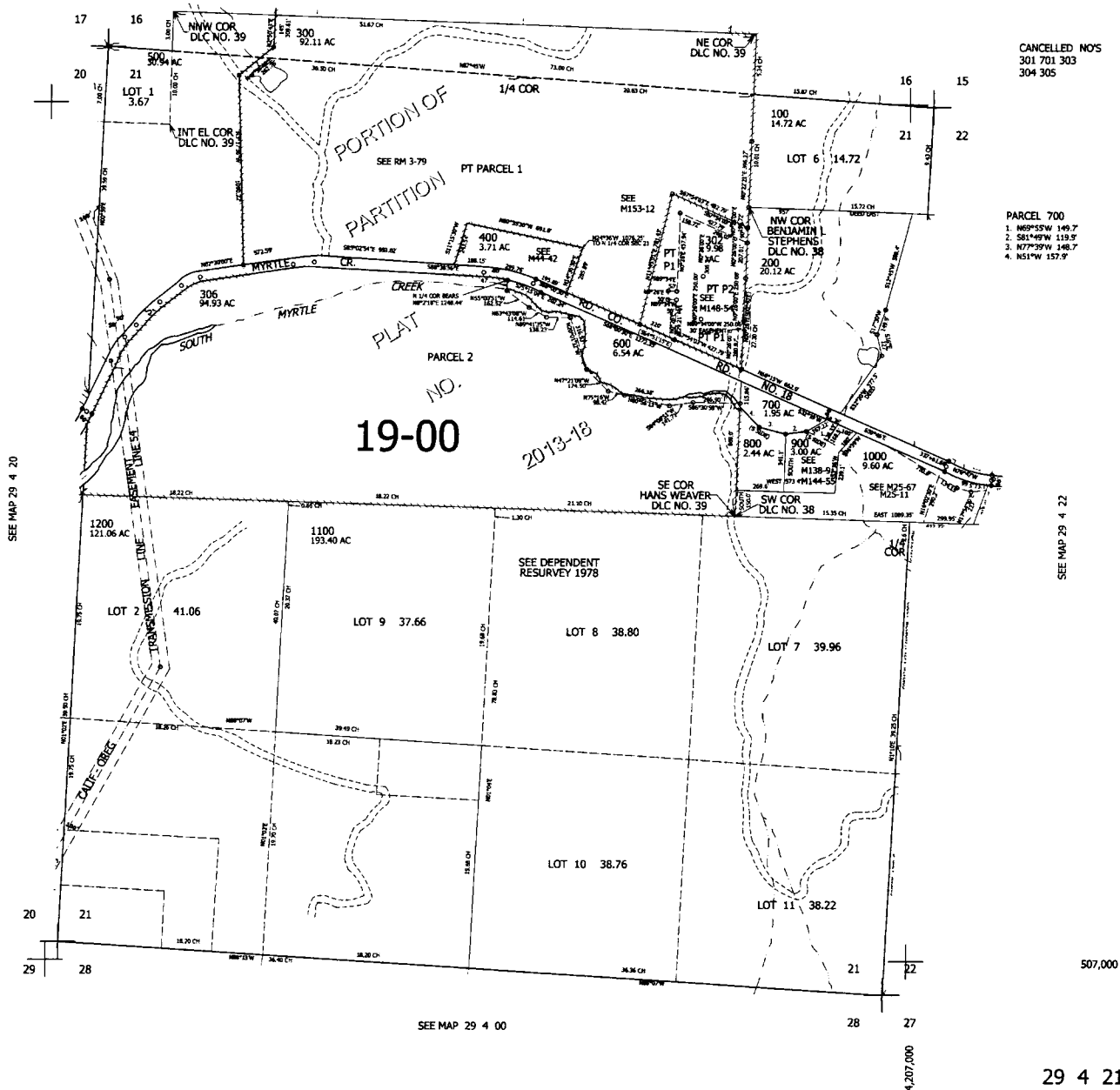

CANCELLED NOS  
301 701 303  
304 305

PARCEL 700  
1. N60°55'W 149.7'  
2. S81°49'W 119.9'  
3. N77°39'W 148.7'  
4. N51°W 157.9'

SEE MAP 29 4 22

507,000

SEE MAP 29 4 00

4,207,000

29 4 21

RECEIVED BY OWRD

OCT 20 2014

SALEM, OR

## STATE OF OREGON

COUNTY OF

DOUGLAS

## CERTIFICATE OF WATER RIGHT

**This Is to Certify, That**                      HOWARD L. BROWNSON

of Myrtle Creek    , State of Oregon 97457 , has made proof to the satisfaction of the Water Resources Director, of a right to the use of the waters of South Myrtle Creek

a tributary of South Umpqua River    for the purpose of irrigation of 62.2 acres

under Permit No. 19302                      and that said right to the use of said waters has been perfected in accordance with the laws of Oregon; that the priority of the right hereby confirmed dates from March 14, 1950

that the amount of water to which such right is entitled and hereby confirmed, for the purposes aforesaid, is limited to an amount actually beneficially used for said purposes, and shall not exceed 0.75 cubic foot per second, if available at the original point of diversion, NE 1/4 NW 1/4, as projected within H. Weaver DLC 39, Section 21, T29S, R4W, WM: 1,400 feet North and 3,200 feet West from E 1/4 Corner, Section 21,

or its equivalent in case of rotation, measured at the point of diversion from the stream. The point of diversion is located in the NE 1/4 NW 1/4 and SW 1/4 NE 1/4, both as projected within H. Weaver DLC 39, Section 21, T29S, R4W, WM; Number 1 - 1,400 feet North and 3,200 feet West, and Number 3 - 1,300 feet North and 2,040 feet West, both from E 1/4 Corner, Section 21

The amount of water used for irrigation, together with the amount secured under any other right existing for the same lands, shall be limited to one-eightieth of one cubic foot per second per acre, or its equivalent for each acre irrigated and shall be further limited to a diversion of not to exceed 2 1/2 acre-feet per acre for each acre irrigated during the irrigation season of each year

and shall conform to such reasonable rotation system as may be ordered by the proper state officer.

A description of the place of use under the right hereby confirmed, and to which such right is appurtenant, is as follows:

SEE NEXT PAGE

RECEIVED BY OWRD

OCT 20 2014

SALEM, OR

12.2 acres NW 1/4 NE 1/4 as projected within H. Weaver DLC 39  
 3.3 acres SW 1/4 NE 1/4 as projected within H. Weaver DLC 39  
 27.9 acres NE 1/4 NW 1/4 as projected within H. Weaver DLC 39  
 16.6 acres SW 1/4 NW 1/4 as projected within H. Weaver DLC 39  
 2.2 acres SE 1/4 NW 1/4 as projected within H. Weaver DLC 39  
 Section 21  
 Township 29 South, Range 4 West, WM

This certificate is issued to confirm an additional point of diversion approved by orders of the Water Resources Director entered August 31, 1970 and January 19, 1981, and together with certificates of water right recorded at page 50482 and 50483, Volume 44, State Record of Water Right Certificates, supersedes certificate of water right recorded at page 20541, Volume 15.

The issuance of this superseding certificate does not confirm the status of the water right in regard to the provisions of ORS 540.610 pertaining to forfeiture or abandonment.

RECEIVED BY OWRD

OCT 20 2014

SALEM, OR

*The right to the use of the water for the purposes aforesaid is restricted to the lands or place of use herein described. and is subject to the existing minimum flow policies established by the Water Policy Review Board*  
 WITNESS the signature of the Water Resources Director, affixed

this date. January 18, 1982

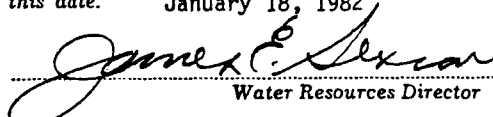
  
 Water Resources Director

Recorded in State Record of Water Right Certificates, Volume 44, page 50481

T. 29 S., R. 4 W., W. M.



## FINAL PROOF SURVEY

UNDER

Application No. 24506 Permit No. 19302

IN NAME OF

HOWARD L. BROWNSON

Surveyed May 6 1953, by T. Jones

RECEIVED BY OWRD

OCT 20 2014

T. 29 S. R. 4 W. W.M.

SALEM, OR

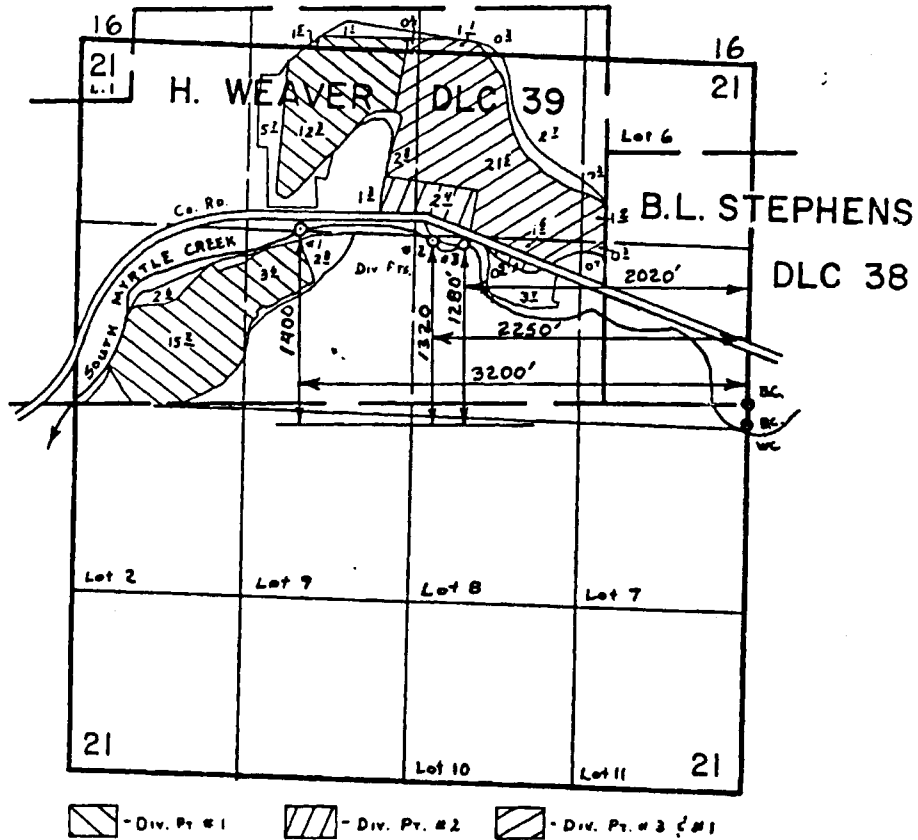

SCALE: 1" = 1320'

**FINAL PROOF SURVEY**  
UNDER

Transfer No. B-198

Application No. \_\_\_\_\_ Permit No. \_\_\_\_\_

IN NAME OF

HOWARD BROWNSON

Surveyed April 20 1978, by D. Sparks

RECEIVED BY OWRD

OCT 20 2014

SALEM, OR

T.29S.,R.4W.,W.M.

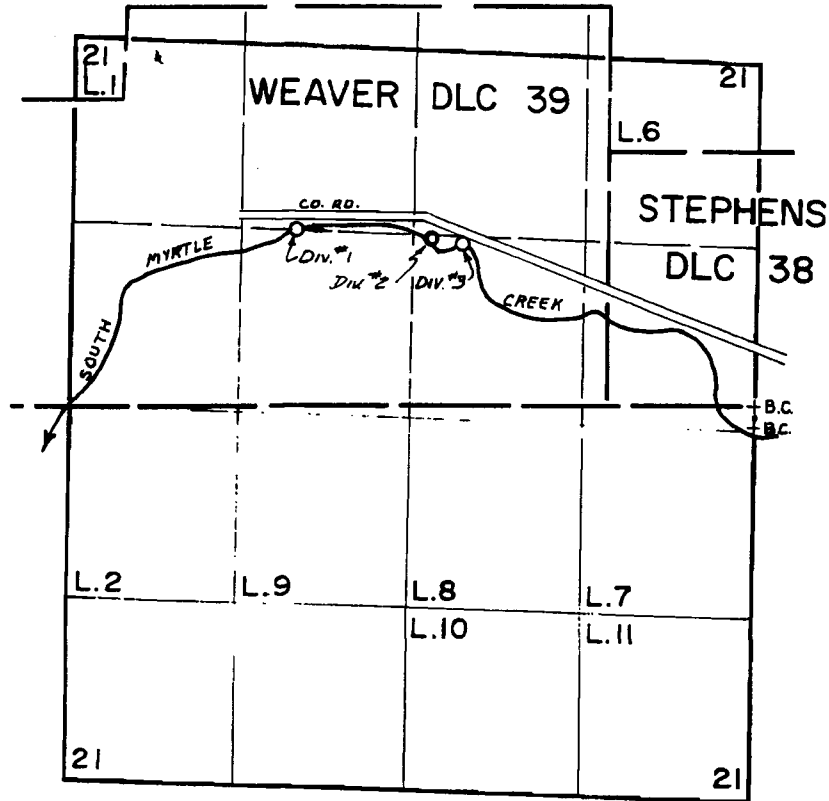

Div. Pts. Loc.: \*1-1400 ft N. & 9200 ft W.; \*2-1320 ft N. & 2250 ft W.; \*3-1300 ft N. & 2040 ft W.; all from E 1/4 Cor Sec 21  
 Div. Pts #1 & #3 - Transfer B-198  
 Div. Pt #2 - Transfer 4638

**FINAL PROOF SURVEY**  
 UNDER

Transfer No. B-198

Transfer No. 4638

IN NAME OF

.....HOWARD.....BROWNSON.....

Surveyed April 20, 1978, by D. SPARKS.....

# Blanchard Instream Lease Application Map T29S, R4W Section 21 Certificate 50481

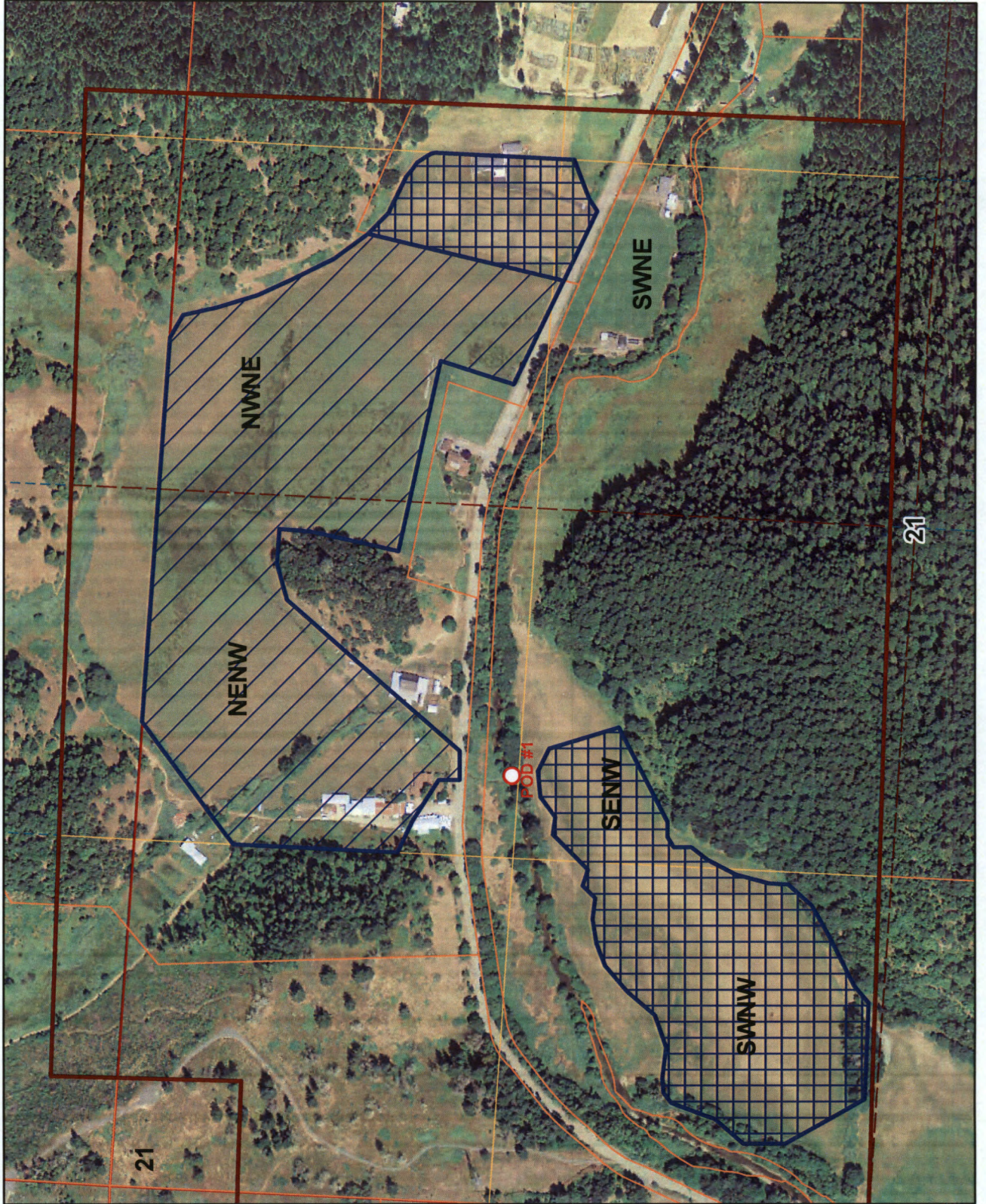

**Legend**



To Be Leased 38.9 ac.

Not Leased 23.3 ac.

Scale 1"=500'

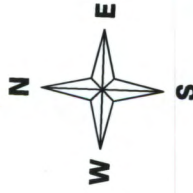

POD#1 - 1400' N & 3200' W  
From East 1/4 Corner  
Section 21

RECEIVED BY OWRD

OCT 20 2014

SALEM, OR