

POA transfer

TRANSFER APPLICATION MAP
 of PERMIT G-13309 for
 MONTE BURMESTER
 NE 1/4 SECTION 35
 9 ADDITIONAL POINTS OF APPROPRIATION
 T5N R28E WM

RECEIVED

MAR 06 2001

WATER RESOURCES DEPT.
 SALEM, OREGON

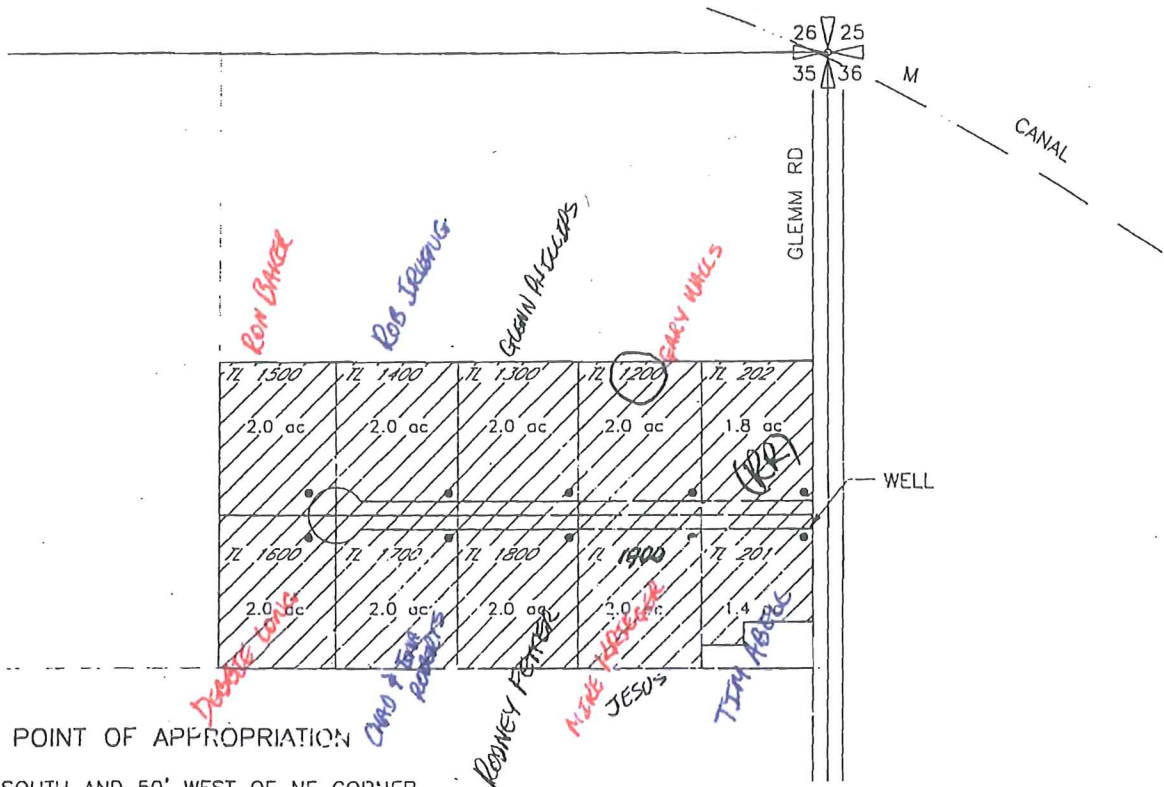

AUTHORIZED POINT OF APPROPRIATION
 WELL 202
 LOCATED 970' SOUTH AND 50' WEST OF NE CORNER
 SECTION 35

PROPOSED ADDITIONAL POINTS OF APPROPRIATION

- WELL 201
 LOCATED 1030' SOUTH AND 40' WEST OF NE CORNER
 SECTION 35
- WELL 1200
 LOCATED 950' SOUTH AND 300' WEST OF NE CORNER
 SECTION 35
- WELL 1300
 LOCATED 950' SOUTH AND 550' WEST OF NE CORNER
 SECTION 35
- WELL 1400
 LOCATED 950' SOUTH AND 820' WEST OF NE CORNER
 SECTION 35
- WELL 1500
 LOCATED 950' SOUTH AND 1130' WEST OF NE CORNER
 SECTION 35

- WELL 1600
 LOCATED 1040' SOUTH AND 1130' WEST OF NE CORNER
 SECTION 35
- WELL 1700
 LOCATED 1040' SOUTH AND 820' WEST OF NE CORNER
 SECTION 35
- WELL 1800
 LOCATED 1040' SOUTH AND 550' WEST OF NE CORNER
 SECTION 35
- WELL 1900
 LOCATED 1040' SOUTH AND 300' WEST OF NE CORNER
 SECTION 35



AREA IRRIGATED

NOTE:
 FINAL PROOF OF PERMIT WAS DONE 12/06/99

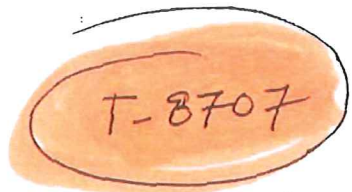
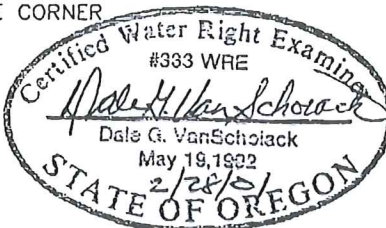

0 400 800



SCALE IN FEET

NOTE: THE PURPOSE OF THIS MAP IS TO IDENTIFY THE APPROXIMATE LOCATION OF THE WATER RIGHT. IT IS NOT INTENDED TO PROVIDE INFORMATION RELATIVE TO THE LOCATION OF PROPERTY OWNERSHIP BOUNDARY LINES.

3522.019
 3522PLAT.DWG
 02/28/01