



AMENDED TRANSFER APPLICATION MAP (1/16/15)
 FOR TRANSFER 11755 IN THE NAME OF
 CRAIG COLEMAN
 INVOLVING CERTIFICATES 56159 & 56160
 T4N, R25E, WM
 MORROW COUNTY

FROM

LEGEND

-  47.6 AC
CERTIFICATE 56159
-  22.6 AC
CERTIFICATE 56160

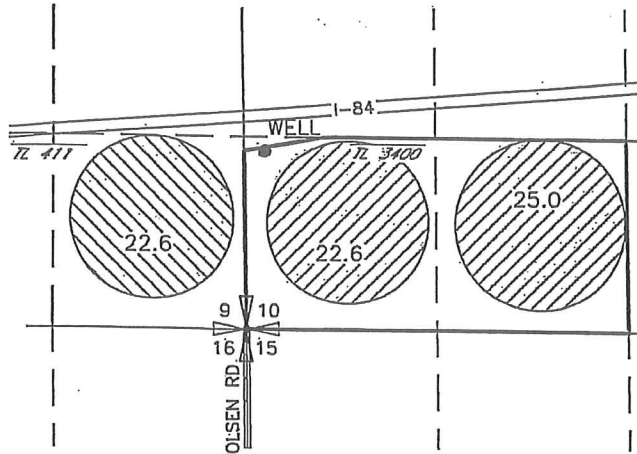

TO

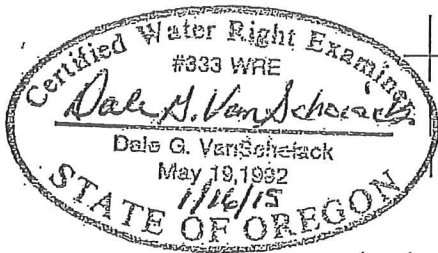
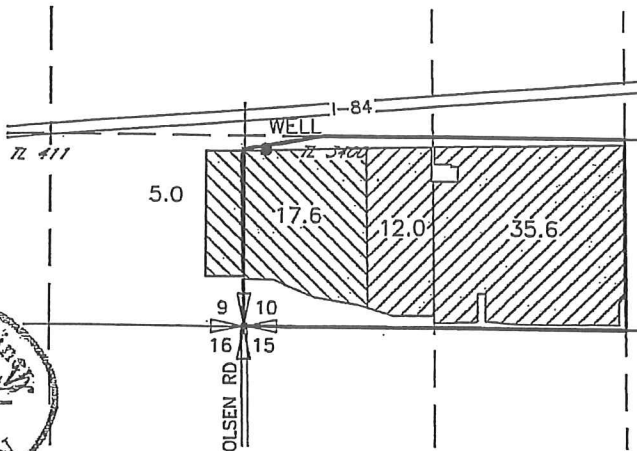

Renews 6/30/16

POINT OF APPROPRIATION

WELL
 LOCATED 1310'N AND 140'E FROM THE SW CORNER
 OF SEC 10

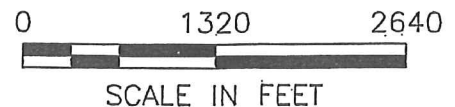

NOTE:
 THE PURPOSE OF THIS MAP IS TO IDENTIFY THE APPROXIMATE LOCATION
 OF THE WATER RIGHT. IT IS NOT INTENDED TO PROVIDE INFORMATION
 RELATIVE TO THE LOCATION OF PROPERTY OWNERSHIP BOUNDARY LINES.