

Superseding

TRANSFER MAP TO ACCOMPANY APPLICATION TO
ADD A POINT OF APPROPRIATION AND CHANGE
PLACE OF USE FOR
JAMES & SUE GILMOUR

TOWNSHIP 25 SOUTH, RANGE 34 EAST, SECTION 31, W.M.
TAX LOT: 2601

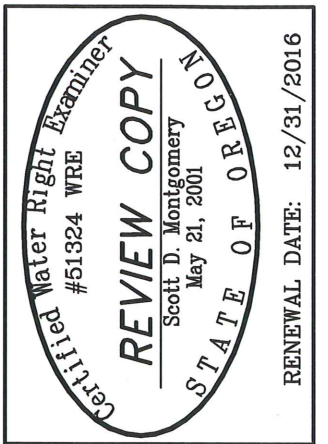

RENEWAL DATE: 12/31/2016

**ALL POINTS ENGINEERING
& SURVEYING, INC.**

P.O. BOX 767
TERREBONNE, OREGON 97760
(541) 548-5833 PH
Scott@APEandS.com
www.APEandS.com



PROJECT No. 14-088

PREPARED AT THE REQUEST OF:

JAMES & SUE GILMOUR
30427 STELLMACHER DRIVE
ALBANY, OR 97321

"FROM"

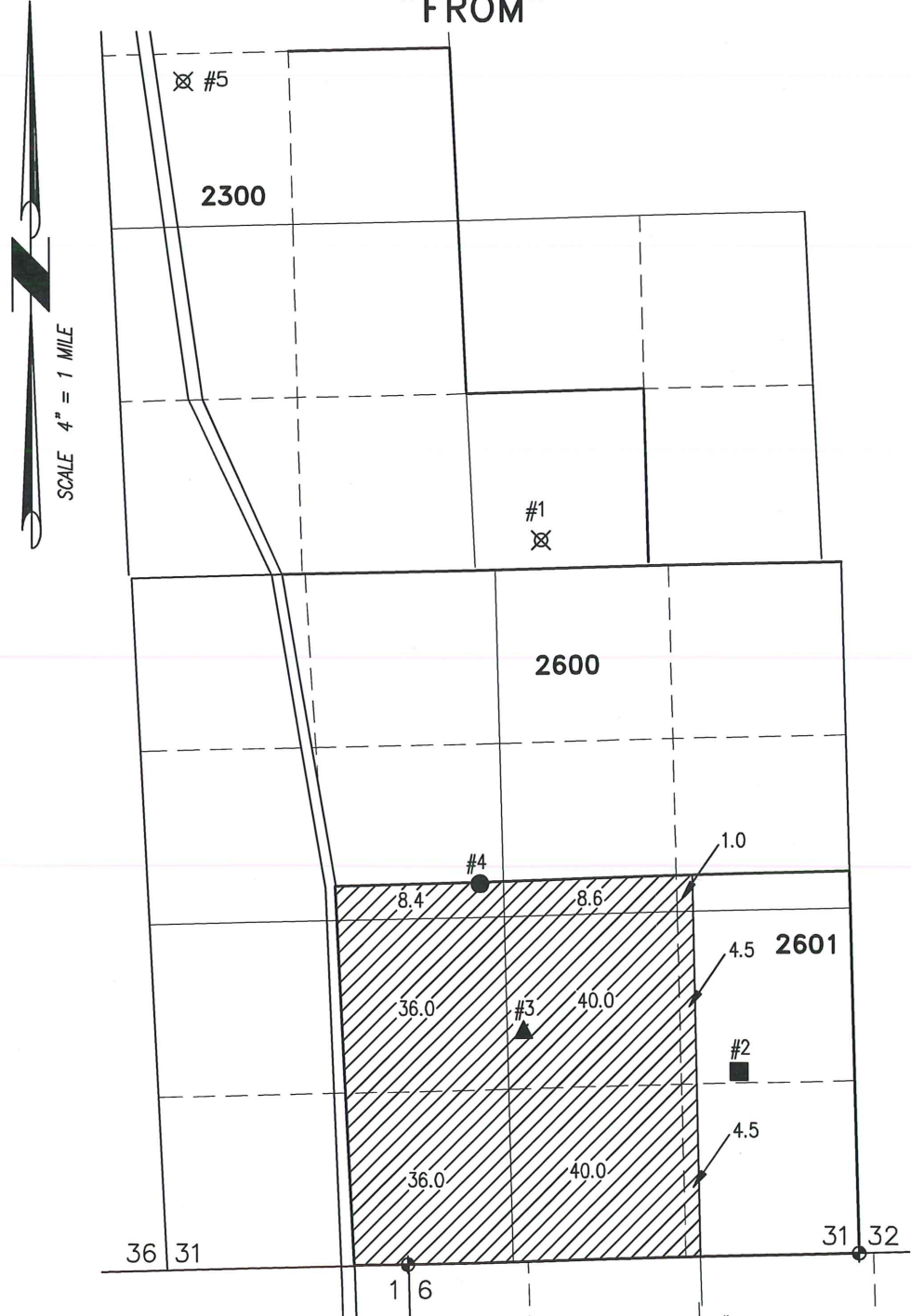

179.0 ACRES WATER RIGHTS FROM WELLS 1, 3, & 5 PER C#61080 (PERMIT G-8161) TRANSFERRED AS SHOWN.

"TO"

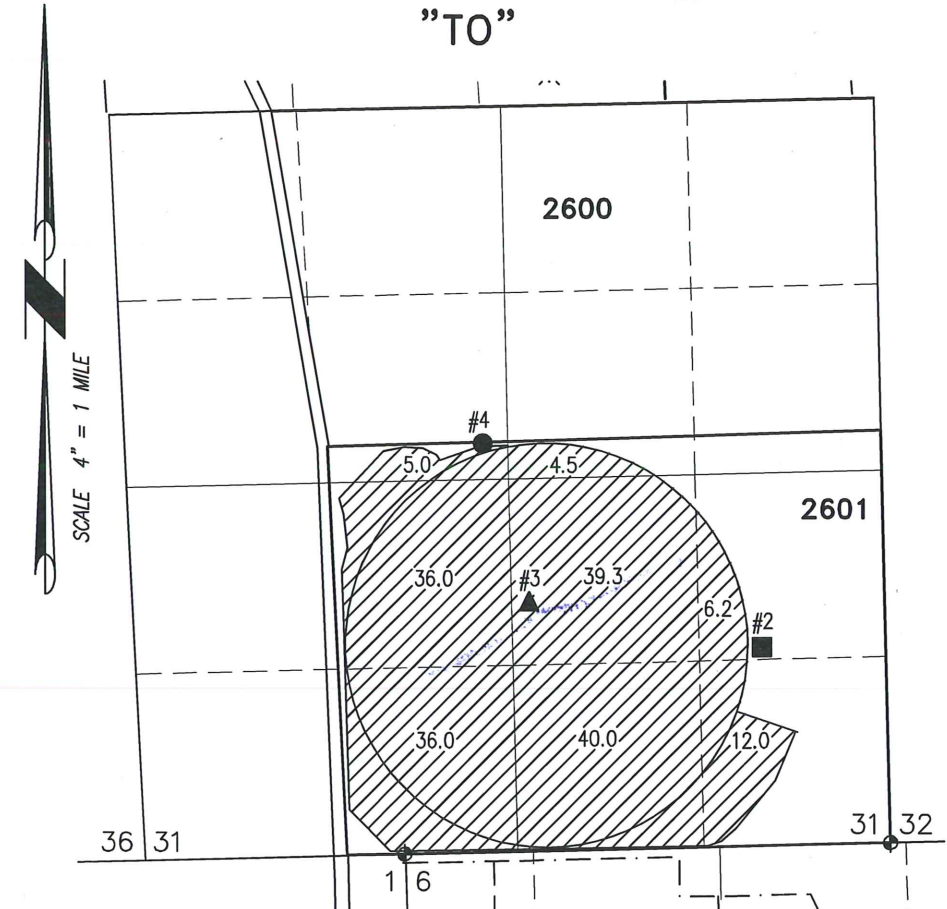

179.0 ACRES WATER RIGHTS FROM WELLS 1, 2, & 3 PER C#61080 (PERMIT G-8161) TRANSFERRED AS SHOWN.

- ⊗ **WELL 1 (HARN 1294) AUTHORIZED/ABANDONED**
LOCATED IN THE SW 1/4 SE 1/4 SECTION 30, T25S R34E, W.M. AND 5470 FEET NORTH AND 3140 FEET EAST FROM THE SW CORNER OF SECTION 31.
- ⊗ **WELL 5 (HARN 1295) AUTHORIZED/ABANDONED**
LOCATED IN THE SW 1/4 NW 1/4 SECTION 30, T25S R34E, W.M. AND 1530 FEET SOUTH AND 600 FEET EAST FROM THE NW CORNER OF SECTION 30.
- **WELL 2 (HARN 1298) PROPOSED**
LOCATED IN THE NE 1/4 SE 1/4 SECTION 31, T25S R34E, W.M. AND 1380 FEET NORTH AND 910 FEET WEST FROM THE SE CORNER OF SECTION 31.
- ▲ **WELL 3 (HARN 50040) AUTHORIZED/REMAIN**
LOCATED IN THE NW 1/4 SE 1/4 SECTION 31, T25S R34E, W.M. AND 1700 FEET NORTH AND 2790 FEET EAST FROM THE SW CORNER OF SECTION 31.
- **WELL 4 (HARN 51908) PROPOSED**
LOCATED IN THE SE 1/4 NW 1/4 SECTION 31, T25S R34E, W.M. AND 2830 FEET NORTH AND 2360 FEET EAST FROM THE SW CORNER OF SECTION 31.

⊕ 3-1/2" ALUMINUM CAPPED SECTION CORNER MONUMENT

THIS MAP IS FOR THE PURPOSE OF LOCATING A WATER RIGHT ONLY AND HAS NO INTENT TO PROVIDE LEGAL DIMENSIONS OR THE LOCATION OF PROPERTY LINES

