

INSTREAM LEASE MAP FOR DUANE NEIFFER INVOLVING CERTIFICATES 87715, 185 AND 26160 T1S, R25E WM, ALL IN TAX LOT 4900 MORROW, COUNTY

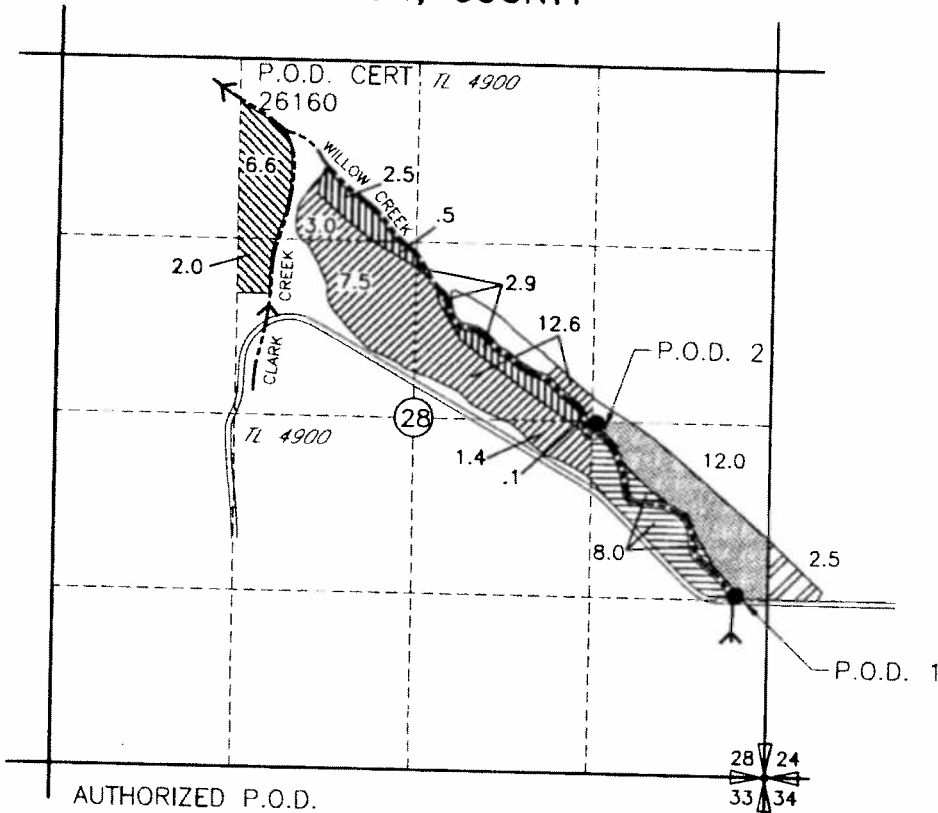

*LKLS
Modified
3-18-15
Based on
conversations
with Duane
Neiffer*

AUTHORIZED P.O.D.
P.O.D. 1 LOCATED 1340'N AND 250'W FROM THE SE CORNER SEC 28
P.O.D. 2 LOCATED 2560'N AND 1280'W FROM THE SE CORNER SEC 28
P.O.D. CERT 26160 LOCATED NE NW SECTION 28 T1S, R 25E WM

RECEIVED BY OWRD
AUG 19 2014
SALEM, OR

- INSTREAM 6.0 AC
 NOT INVOLVED DECREE CERT 87715
- INSTREAM 8.0 AC
~~NOT INVOLVED~~ **NOT INVOLVED** DECREE CERT 185
- INSTREAM 8.6
 CERT 26160
- NOT INVOLVED TRANSFER T-11314

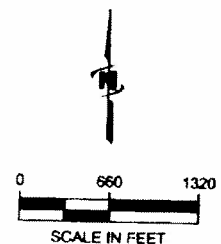

NOTE:
THE PURPOSE OF THIS MAP IS TO IDENTIFY THE APPROXIMATE LOCATION OF THE WATER RIGHT. IT IS NOT INTENDED TO PROVIDE INFORMATION RELATIVE TO THE LOCATION OF PROPERTY OWNERSHIP BOUNDARY LINES.
DRAWING: F:\Project\30-08-016 - Porfity Water Rights Consulting\--00 Misc Engineering\Cad\Neiffer\30--08-016 Neiffer.dwg
PRINTED BY: rwillard on 07/07/14 11:08 AM

