



State of Oregon
 Water Resources Department
 725 Summer Street NE, Suite A
 Salem, Oregon 97301-1266
 (503) 986-0900

Application for District Instream Lease

Part 1 of 4 – Minimum Requirements Checklist

This Application to be used for water rights in the name of or conveyed by an Irrigation District (or similar organization) Complete Parts 1 through 4 and any required attachments	OWRD #	IL-1455
	District #	IL-15-10

Check all items included with this application. (N/A = Not Applicable)

Yes N/A Pooled Lease-a lease with more than one Lessor (Landowner/water right interest holder)

Fee in the amount of:

<input checked="" type="checkbox"/> \$450.00 for a lease involving four or more landowners or four or more water rights	Or <input type="checkbox"/> \$300.00 for all other leases
<input type="checkbox"/> Check enclosed or	
<input checked="" type="checkbox"/> Fee Charged to customer account <u>Deschutes River Cons.</u> (Account name)	

- Part 1 – Completed Minimum Requirements Checklist
- Part 2 – Completed District and Other Party Signature Page
- Part 3 – Completed Place of Use and Lessor Signature Page (Include a separate Part 3 for each Lessor.)
- Part 4 – Completed Water Right and Instream Use Information (Include a separate Part 4 for each Water Right.)
- How many Water Rights are included in the lease application? 1 (# of rights)
 List each water right to be leased instream here: 83571

RECEIVED BY OWRD
 APR 22 2015
 SALEM, OR

Yes N/A Other water rights, if any, appurtenant to the lands involved in the lease application and not proposed to be leased instream.
 List those other water rights here: 76714

Yes No Conservation Reserve Enhancement Program CREP – Are some or all of the lands to be leased part of CREP or another Federal program (list here: _____)?

Required Attachments:

Yes N/A Instream lease application map(s). More than one QQ and property may be included on each map. A map is not required if an entire right is being leased or if the right is for use of municipal or quasi-municipal water use. The map should include the following:

- A north arrow and map scale (no smaller than 1" = 1320').
- Label township, range, section and quarter-quarter (QQ).
- If an irrigation right, the numbers of acres to be leased in each quarter-quarter identify and hachure/shade to differentiate between the acreage being leased and any remaining. If the place of use has more than one priority date, source stream, and/or point of diversion you must identify each with separate hachuring or shading and label.
- Tax lot lines and numbers must be included on the map and should clearly identify the property(s) involved.

Yes N/A If the Lessor(s) is not the deeded land owner, include one of the following:

- A notarized statement from the land owner consenting to the lease and a copy of the recorded deed; or
- A water right conveyance agreement and a copy of the recorded deed for the landowner at the time the water right was conveyed; or
- Other documentation.

Yes N/A If the right has not been used in the last five years; provide supporting documentation indicating why a right (or portion thereof) is not subject to forfeiture.

Part 2 of 4 – District and other party Signature

Term of the Lease: The lease is requested to begin in: <u>month April year 2015</u> and end: <u>month October year 2015</u> .	
Public use: Check the public use(s) this lease will serve (as defined by ORS 537.332): <input checked="" type="checkbox"/> Conservation, maintenance and enhancement of aquatic, fish and wildlife, fish and wildlife habitat and any other ecological values. <input checked="" type="checkbox"/> Recreation <input checked="" type="checkbox"/> Pollution abatement <input type="checkbox"/> Navigation	Termination provision (for multiyear leases): The parties to the lease request (choose one): <input type="checkbox"/> a. The option of terminating the lease prior to expiration of the full term with written notice to the Department by the Lessor(s) and/or Lessee. <input checked="" type="checkbox"/> b. The option of terminating the lease prior to expiration of the full term, with consent by all parties to the lease. <input type="checkbox"/> c. The parties would not like to include a Termination Provision. (See instructions for limitations to this provision)
Additive/Replacing Relationship to other instream water rights: Instream leases are generally additive to other existing instream water rights created as a result of instream leases and transfers and/or allocations of conserved water. Since instream leases are also generally senior to other instream rights created through a state agency process or conversion of minimum flows, they generally replace a portion of these junior instream rights. If you would like this lease to relate to other instream water rights differently than described above, please check this box. <input type="checkbox"/> And attach an explanation of your intent.	
Precedent: If a right which has been leased is later proposed to be leased again or later transferred or become part of an allocation of conserved water project, a new injury review shall be required. An instream lease shall not set a precedent on a future transaction.	
Validity of the rights to be leased: <input checked="" type="checkbox"/> The water right(s) to be leased have been used under the terms and conditions of the right(s) during the last five years or have been leased instream; or <input type="checkbox"/> The water right(s) have not been used for the last five years according to the terms and conditions of the rights. However, the water right(s) is not subject to forfeiture under ORS 540.610(2). Documentation describing why the water right is not subject to forfeiture has been provided.	

SIGNATURES

The undersigned declare that the information contained in this application is true and accurate.



 Signature of Co-Lessor

Date: 4/15/15

Printed name (and title): Craig Horrell, District Manager

Business/Organization name: Central Oregon Irrigation District

Mailing Address (with state and zip): 1055 SW Lake Ct, Redmond, OR 97756

Phone number (include area code): 541-548-6047 **E-mail address: jenny@coid.org

 Signature of Co-Lessor

Date: _____

Printed name (and title): _____

Business/organization name: _____

Mailing Address (with state and zip): _____

Phone number (include area code): _____ **E-mail address: _____

RECEIVED BY OWRD

APR 22 2015

SALEM, OR

See next page for additional signatures.

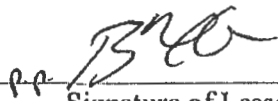
pp. 
Signature of Lessee

Date: 4/22/15

Printed name (and title): Gen Hubert, Water Leasing Program Manager

Business/organization name: Deschutes River Conservancy

Mailing Address (with state and zip): PO Box 1560, Bend, OR 97709

Phone number (include area code): 541-382-4077 x16 **E-mail address: gen@deschutesriver.org

**** BY PROVIDING AN E-MAIL ADDRESS, CONSENT IS GIVEN TO RECEIVE ALL CORRESPONDENCE FROM THE DEPARTMENT ELECTRONICALLY. COPIES OF THE FINAL ORDER DOCUMENTS WILL ALSO BE MAILED TO THE LESSOR**

RECEIVED BY OWRD

APR 22 2015

SALEM, OR

DESCHUTES COUNTY
SEC.18 T15S R13E

RECEIVED BY CWRD

SCALE - 1" = 400'

APR 22 2015



SALEM, OR

SW 1/4 OF THE SE 1/4

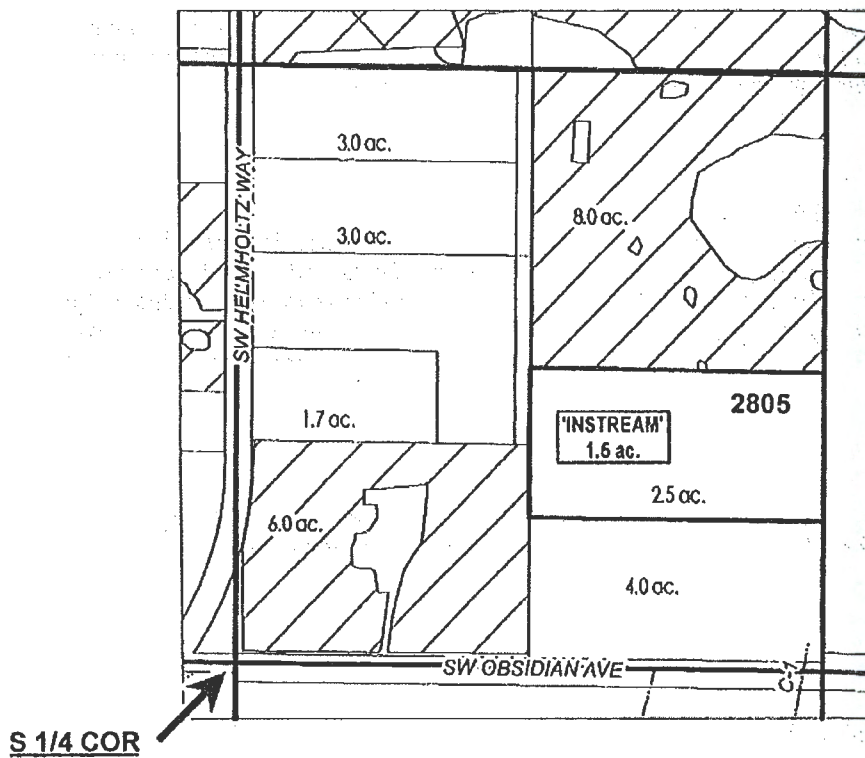

	EXISTING WATER RIGHTS
	INSTREAM PARCELS
	PARCELS W/ WATER RIGHTS



APPLICATION FOR 1 YEAR INSTREAM LEASE

NAME: JUDY DILLMAN

TAXLOT #: 2805

1.5 ACRES

DATE: 4/6/2015

FILE: I:\TRANSFER\INSTREAM\NSTRM1611 YR151318_SWSE

EXHIBIT C

RECEIVED BY CWRD

**Deschutes River Conservancy
Instream Leasing Program**

APR 22 2015

**Policy Concerning Weeds & Instream Leases
Information on Farm Deferral & Lease Payment**

SALEM, OR

The Deschutes River Conservancy is dedicated to restoring stream flow and improving water quality in the Deschutes Basin; land stewardship is a component of these goals.

Weed Policy

The DRC expects participants in the Leasing Program will continue to exercise agricultural best management practices on lands enrolled in the Program, particularly with respect to the control of noxious and/or nuisance weeds. Failure to control weeds on leased acres may result in exclusion from Program compensation.

Information and Resources Attached

Farm Deferral Notice

Instream leasing is a beneficial use that protects your water right from forfeiture and allows for compensation for this instream use, but please note that it does not automatically protect against loss of farm use special assessment. Exclusive Farm Use (EFU) zoned lands may still require at least minimal use with the intent to make a profit. It is the landowner's responsibility to know their tax assessment status and qualifying uses.

Information and Resources Attached

Donated Leases: One year and multi-year leases of less than 10 acres, leases with public entities, leases submitted after the due date, and leases with verified weed complaints are not paid a per acre or per acre-foot rate by the DRC.

Judy Dillman

I, Judy Dillman Print Name understand the DRC weed policy and have been informed about farm deferral and donations.

Signature: Judy Dillman Date: Mar 27, 2015

This form must be signed and returned with state lease form.

Part 3 of 4 – Place of Use – Lessor Information and Signatures

**Complete Table 1 Identify water right(s) proposed to be leased instream
Provide a separate Part 3 for each Lessor (water right interest holder/landowner)**

Table 1

Irrigation District or other Water Purveyor Name: Central Oregon Irrigation District

Specify Water Right, Priority Date, point of diversion(s) (POD), place of use, tax lot, gov't lot/DLC, acres to be leased, original use type, certificate page number, and any previous lease.

If not enough room below, you may add rows (see instructions) or create a spreadsheet/table (matching Table 1) and attach.

Any attached table should include reference to the Lessor.

Water Right #	Priority Date	POD #	Twp	Rng	Sec	Q-Q	Tax Lot	Gov't Lot/DLC #	Acres	Use	Page #	Previous Lease #
83571	10/31/1900	11	16 S	12 E	11	NE SW	400		6.7	Irrig	37	
83571	10/31/1900	11	16 S	12 E	11	NW SW	400		13.0	Irrig	37	
83571	10/31/1900	11	16 S	12 E	11	NW SW	400		6.0	Irrig	37	

Any additional information about the right:

Farm Deferral Tax Status: Counties make the determination of whether a property qualifies for the farm use assessment without consideration of whether the lands have an associated water right which is leased instream. If you have questions regarding the farm use assessment you should contact your local county assessor. You should contact your County for any weed ordinance and management requirements.

The undersigned declare:

- I/We agree during the term of this lease to suspend use of water allowed under the water right(s) involved in the lease as well as and any other appurtenant primary or supplemental water right(s); and
- I/We certify are the lessor(s) (water right interest holder) of the water right(s) in Table 1. If not the deeded land owner, I/we have obtained consent from the deeded land owner and/or have provided documentation of authorization to pursue the instream lease; and
- I/We affirm that the information in this application is true and accurate.

Susan R Caward Date: 3/27/15
Signature of Lessor

Printed name (and title): Adele Hegardt Business name, if applicable: _____
Mailing Address (with state and zip): 7930 SW 77th St, Redmond OR 97756
Phone number (include area code): 541-317-0412 **E-mail address: _____

Susan R Caward Date: 3/27/15
Signature of Lessor

Printed name (and title): Susan Caward Business name, if applicable: _____
Mailing Address (with state and zip): 7930 SW 77th St, Redmond OR 97756
Phone number (include area code): 541-317-0412 **E-mail address: _____

RECEIVED BY CWRPD
APR 22 2015
SALEM, OR

DESCHUTES COUNTY
SEC.11 T16S R12E

RECEIVED BY CWRD

SCALE - 1" = 400'

APR 22 2015

SALEM, OR



NW 1/4 OF THE SW 1/4; NE 1/4 OF THE SW 1/4

W 1/4 COR

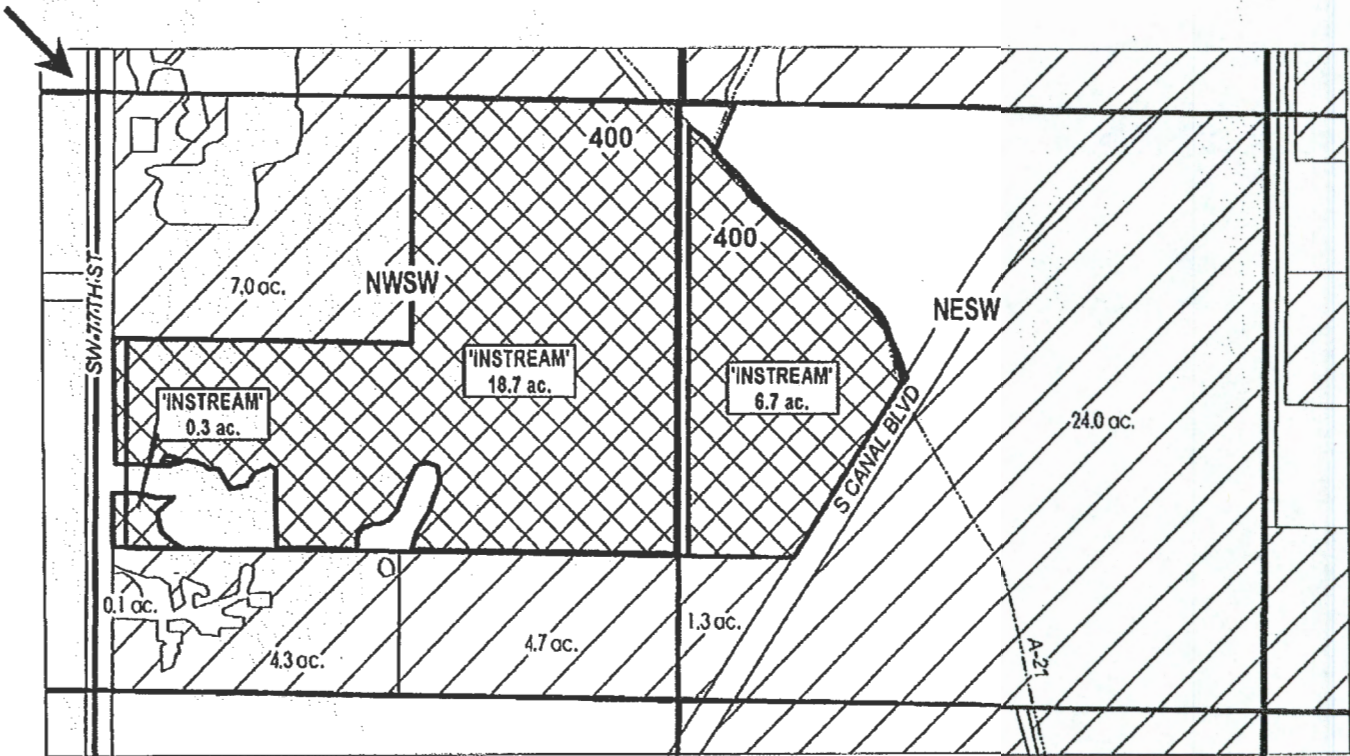

	EXISTING WATER RIGHTS
	INSTREAM LANDS



APPLICATION FOR 1 YEAR INSTREAM LEASE

NAME: ADELE HEGARDT & SUSAN CAWARD

TAXLOT #: 400

25.7 ACRES

DATE: 4/3/2015

FILE: I:\TRA\SFER\INSTREAM\NSTRM151 YR161211_NSW

EXHIBIT C

RECEIVED BY OWRD

APR 22 2015

SALEM, OR

**Deschutes River Conservancy
Instream Leasing Program**

**Policy Concerning Weeds & Instream Leases
Information on Farm Deferral & Lease Payment**

The Deschutes River Conservancy is dedicated to restoring stream flow and improving water quality in the Deschutes Basin; land stewardship is a component of these goals.

Weed Policy

The DRC expects participants in the Leasing Program will continue to exercise agricultural best management practices on lands enrolled in the Program, particularly with respect to the control of noxious and/or nuisance weeds. Failure to control weeds on leased acres may result in exclusion from Program compensation.

Information and Resources Attached

Farm Deferral Notice

Instream leasing is a beneficial use that protects your water right from forfeiture and allows for compensation for this instream use, but please note that it does not automatically protect against loss of farm use special assessment. Exclusive Farm Use (EFU) zoned lands may still require at least minimal use with the intent to make a profit. It is the landowner's responsibility to know their tax assessment status and qualifying uses.

Information and Resources Attached

Donated Leases: One year and multi-year leases of less than 10 acres, leases with public entities, leases submitted after the due date, and leases with verified weed complaints are not paid a per acre or per acre-foot rate by the DRC.

I, Susan R Caward understand the DRC weed policy and have
Print Name
been informed about farm deferral and donations.

Signature: Susan R Caward Date: 3/27/15

This form must be signed and returned with state lease form.

STATE OF OREGON

CERTIFICATION OF VITAL RECORD

OREGON HEALTH AUTHORITY CENTER FOR HEALTH STATISTICS CERTIFICATE OF DEATH

547142

LD TAG NO.

136-2010-003730

STATE FILE NUMBER

Legal Name	First Adele	Middle Caroline	Last Hegardt	Suffix	Death Date February 08, 2010
Sex	Age	Social Security Number		County of Death	
Female	86 years	560-20-7300		Deschutes	
Birthdate	Birthplace		Was Decedent Ever in U.S. Armed Forces?		
June 21, 1923	Reno, Nevada		No		
Residence:			City/Town		
2251 SW Yew Avenue			Redmond		
Residence County		State or Foreign Country		Zip Code + 4	Inside City Limits?
Deschutes		Oregon		97756	Yes
Marital Status at Time of Death			Spouse's Name Prior to First Marriage		
Widowed			Harry Hegardt		
Father's Name			Mother's Name Prior to First Marriage		
Max C Henne			Nyleta Morris		
Informant's Name		Telephone Number	Relationship to Decedent	Mailing Address	
Susan Caward		Not Available	Daughter	7930 SW 77th Street, Redmond, OR 97756	
Place of Death		Facility Name			
Licensed Adult Foster Home		Amada's Home Care			
Location of Death			City/Town or Location of Death		State
2251 SW Yew Avenue			Redmond		Oregon
					Zip Code + 4
					97756
Method of Disposition		Place of Disposition		Location (City/Town and State)	
Cremation		Autumn Crematory		Bend, Oregon	
Name and Complete Address of Funeral Facility					
Autumn Funerals, Redmond			485 NW Larch Avenue, Redmond, Oregon 97756		
Date of Disposition	Funeral Director's Signature			Electronically Signed	OR License Number
TBD	Cynthia L Larson				FS-0389
Registrar's Signature			Date Received	Local File Number	
/s/ Andria D Mitchell			February 16, 2010	0169	
Amendment: Resident Address was 2251 SW 77th Street amended by F. Dir. aff. Z#75604 J.A. Woodward, State Reg. 3/17/10 pt					

TO BE COMPLETED BY FUNERAL FACILITY

45-2CCS (01/06)



RECEIVED BY OWRD

APR 22 2015

SALEM, OR



I CERTIFY THAT THIS IS A TRUE, FULL AND CORRECT COPY OF THE ORIGINAL CERTIFICATE ON FILE OR THE VITAL RECORD FACTS ON FILE IN THE OREGON CENTER FOR HEALTH STATISTICS OR A DELEGATED LOCAL OFFICE.

January 13, 2015

DATE ISSUED:

Jennifer A Woodward
JENNIFER A. WOODWARD, Ph.D.
STATE REGISTRAR

THIS COPY IS NOT VALID WITHOUT INTAGLIO STATE SEAL AND BORDER.



Part 3 of 4 – Place of Use – Lessor Information and Signatures

**Complete Table 1 Identify water right(s) proposed to be leased instream
Provide a separate Part 3 for each Lessor (water right interest holder/landowner)**

Table 1

Irrigation District or other Water Purveyor Name: Central Oregon Irrigation District
Specify Water Right, Priority Date, point of diversion(s) (POD), place of use, tax lot, gov't lot/DLC, acres to be leased, original use type, certificate page number, and any previous lease.
If not enough room below, you may add rows (see instructions) or create a spreadsheet/table (matching Table 1) and attach.
Any attached table should include reference to the Lessor.

Water Right #	Priority Date	POD #	Twp		Rng		Sec	Q-Q		Tax Lot	Gov't Lot/DLC #	Acres	Use	Page #	Previous Lease #
83571	10/31/1900	11	14	S	13	E	22	SW	SE	900		4.38	Irrig	14	IL-1356

Any additional information about the right: _____

Farm Deferral Tax Status: Counties make the determination of whether a property qualifies for the farm use assessment without consideration of whether the lands have an associated water right which is leased instream. If you have questions regarding the farm use assessment you should contact your local county assessor. You should contact your County for any weed ordinance and management requirements.

The undersigned declare:

1. I/We agree during the term of this lease to suspend use of water allowed under the water right(s) involved in the lease as well as and any other appurtenant primary or supplemental water right(s); and
2. I/We certify are the lessor(s) (water right interest holder) of the water right(s) in Table 1. If not the deeded land owner, I/we have obtained consent from the deeded land owner and/or have provided documentation of authorization to pursue the instream lease; and
3. I/We affirm that the information in this application is true and accurate.

Thomas Base Date: 3/6/2015
Signature of Lessor

Printed name (and title): Thomas Base Business name, if applicable: _____
Mailing Address (with state and zip): 10420 NE Wasco, Portland, OR 97220
Phone number (include area code): 503-256-2090 **E-mail address: _____

Signature of Lessor Date: _____

Printed name (and title): _____ Business name, if applicable: _____
Mailing Address (with state and zip): _____
Phone number (include area code): _____ **E-mail address: _____

RECEIVED BY OWRB
APR 22 2015
SALEM, OR

DESCHUTES COUNTY
SEC.22 T14S R13E

RECEIVED BY OWRD

SCALE - 1" = 400'



APR 22 2015

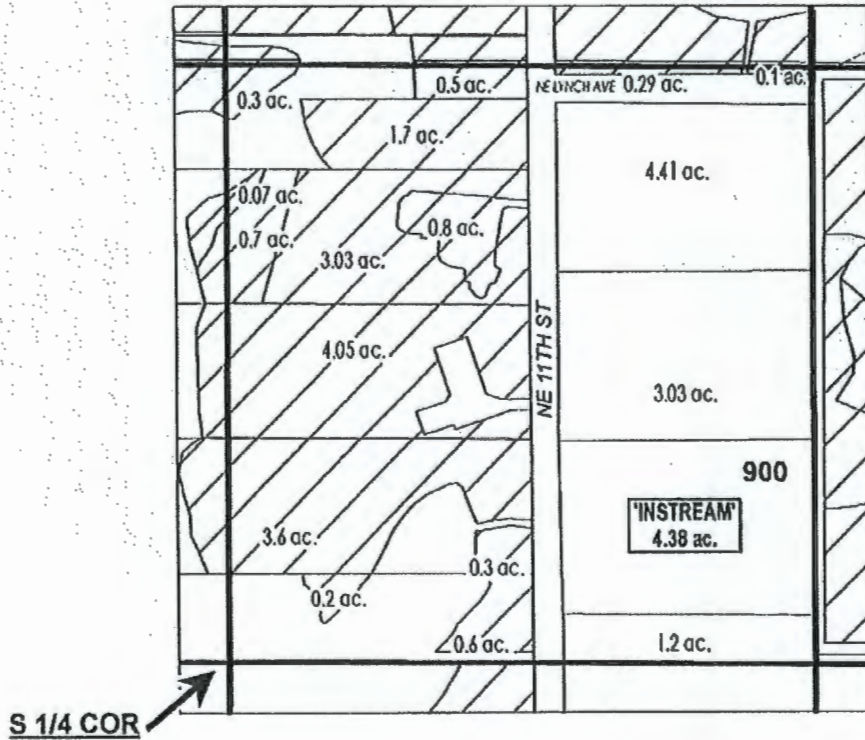

SALEM, OR

SW 1/4 OF THE SE 1/4



-  EXISTING WATER RIGHTS
-  # ac. INSTREAM PARCELS
-  # ac. PARCELS W/ WATER RIGHTS



APPLICATION FOR 1 YEAR INSTREAM LEASE

NAME: THOMAS BASE

TAXLOT #: 900

4.38 ACRES

DATE: 2/19/2015

FILE: I:\TRANSFER\N\STREAM\N\STRM1511 YR141322_SWSE

RECEIVED BY OWRD

APR 22 2015

SALEM, OR

EXHIBIT C

**Deschutes River Conservancy
Instream Leasing Program**

**Policy Concerning Weeds & Instream Leases
Information on Farm Deferral & Lease Payment**

The Deschutes River Conservancy is dedicated to restoring stream flow and improving water quality in the Deschutes Basin; land stewardship is a component of these goals.

Weed Policy

The DRC expects participants in the Leasing Program will continue to exercise agricultural best management practices on lands enrolled in the Program, particularly with respect to the control of noxious and/or nuisance weeds. Failure to control weeds on leased acres may result in exclusion from Program compensation.

Information and Resources Attached

Farm Deferral Notice

Instream leasing is a beneficial use that protects your water right from forfeiture and allows for compensation for this instream use, but please note that it does not automatically protect against loss of farm use special assessment. Exclusive Farm Use (EFU) zoned lands may still require at least minimal use with the intent to make a profit. It is the landowner's responsibility to know their tax assessment status and qualifying uses.

Information and Resources Attached

Donated Leases: One year and multi-year leases of less than 10 acres, leases with public entities, leases submitted after the due date, and leases with verified weed complaints are not paid a per acre or per acre-foot rate by the DRC.

I, THOMAS A BASE understand the DRC weed policy and have
Print Name

been informed about farm deferral and donations.

Signature: Thomas A Base Date: 3/6/2015

This form must be signed and returned with state lease form.

Part 3 of 4 – Place of Use – Lessor Information and Signatures

P.003

**Complete Table 1 Identify water right(s) proposed to be leased instream
Provide a separate Part 3 for each Lessor (water right interest holder/landowner)**

Table 1

Irrigation District or other Water Purveyor Name: Central Oregon Irrigation District

Specify Water Right, Priority Date, point of diversion(s) (POD), place of use, tax lot, gov't lot/DLC, acres to be leased, original use type, certificate page number, and any previous lease.

If not enough room below, you may add rows (see instructions) or create a spreadsheet/table (matching Table 1) and attach.

Any attached table should include reference to the Lessor.

Water Right #	Priority Date	POD #	Twp		Rng		Sec	Q-Q		Tax Lot	Gov't Lot/DLC #	Acres	Use	Page #	Previous Lease #
83571	10/31/1900	11	14	S	13	E	20	NW	SW	200		.3	Irrig	13	

Any additional information about the right: _____

Farm Deferral Tax Status: Counties make the determination of whether a property qualifies for the farm use assessment without consideration of whether the lands have an associated water right which is leased instream. If you have questions regarding the farm use assessment you should contact your local county assessor. You should contact your County for any weed ordinance and management requirements.

The undersigned declare:

1. I/We agree during the term of this lease to suspend use of water allowed under the water right(s) involved in the lease as well as and any other appurtenant primary or supplemental water right(s); and
2. I/We certify are the lessor(s) (water right interest holder) of the water right(s) in Table 1. If not the deeded land owner, I/we have obtained consent from the deeded land owner and/or have provided documentation of authorization to pursue the instream lease; and
3. I/We affirm that the information in this application is true and accurate.

Deena M. Rounds
Signature of Lessor

Date: 4/2/15

Printed name (and title): Deena M. Rounds Business name, if applicable: _____

Mailing Address (with state and zip): 3110 NW Odem Ave, Terrebonne OR 97760

Phone number (include area code): 541-420-0892 **E-mail address: _____

Signature of Lessor Date: _____

Printed name (and title): _____ Business name, if applicable: _____

Mailing Address (with state and zip): _____

Phone number (include area code): _____ **E-mail address: _____

District Instream Lease Application (revised 2/12/2014)

APR-01-2015 13:33

RECEIVED BY OWRD
APR 22 2015
SALEM, OR

DESCHUTES COUNTY
SEC.20 T14S R13E

RECEIVED BY OWRD

APR 22 2015

SALEM, OR

SCALE - 1" = 400'



NW 1/4 OF THE SW 1/4

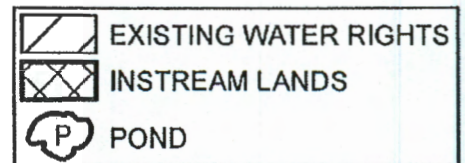
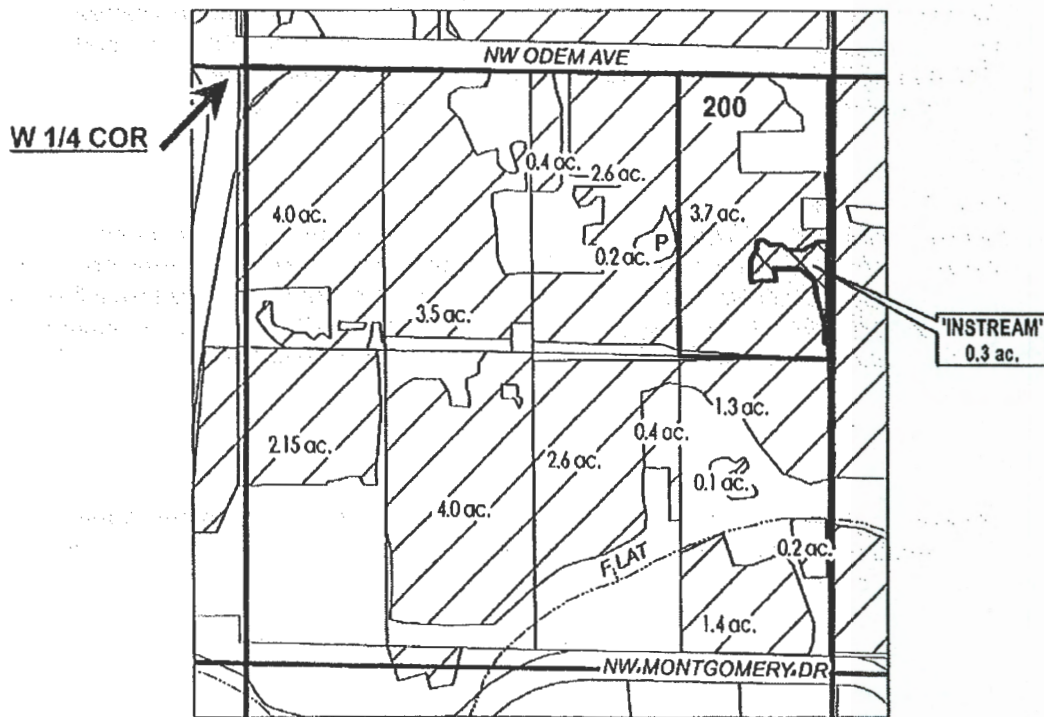

APPLICATION FOR 1 YEAR INSTREAM LEASE

NAME: DEENA ROUNDS

TAXLOT #: 200

0.3 ACRES

DATE: 4/10/2015

FILE: I\TRANSFER\INSTREAM\INSTRM151 YR1141320_NWSW

RECEIVED BY OWRD

APR 22 2015

SALEM, OR

EXHIBIT C

**Deschutes River Conservancy
Instream Leasing Program**

**Policy Concerning Weeds & Instream Leases
Information on Farm Deferral & Lease Payment**

The Deschutes River Conservancy is dedicated to restoring stream flow and improving water quality in the Deschutes Basin; land stewardship is a component of these goals.

Weed Policy

The DRC expects participants in the Leasing Program will continue to exercise agricultural best management practices on lands enrolled in the Program, particularly with respect to the control of noxious and/or nuisance weeds. Failure to control weeds on leased acres may result in exclusion from Program compensation.

Information and Resources Attached

Farm Deferral Notice

Instream leasing is a beneficial use that protects your water right from forfeiture and allows for compensation for this instream use, but please note that it does not automatically protect against loss of farm use special assessment. Exclusive Farm Use (EFU) zoned lands may still require at least minimal use with the intent to make a profit. It is the landowner's responsibility to know their tax assessment status and qualifying uses.

Information and Resources Attached

Donated Leases: One year and multi-year leases of less than 10 acres, leases with public entities, leases submitted after the due date, and leases with verified weed complaints are not paid a per acre or per acre-foot rate by the DRC.

I, Deena Rounds understand the DRC weed policy and have
Print Name
been informed about farm deferral and donations.

Signature: Deena M. Rounds Date: 4/2/15

This form must be signed and returned with state lease form.

Part 3 of 4 – Place of Use – Lessor Information and Signatures

**Complete Table 1 Identify water right(s) proposed to be leased instream
Provide a separate Part 3 for each Lessor (water right interest holder/landowner)**

Table 1

Irrigation District or other Water Purveyor Name: Central Oregon Irrigation District

Specify Water Right, Priority Date, point of diversion(s) (POD), place of use, tax lot, gov't lot/DLC, acres to be leased, original use type, certificate page number, and any previous lease.

If not enough room below, you may add rows (see instructions) or create a spreadsheet/table (matching Table 1) and attach.
Any attached table should include reference to the Lessor.

Water Right #	Priority Date	POD #	Twp		Rng		Sec	Q-Q		Tax Lot	Gov't Lot/DLC #	Acres	Use	Page #	Previous Lease #
83571	10/31/1900	11	14	S	13	E	13	SW	NW	1600		2.5	Irrig	11	IL-1117

Any additional information about the right:

Farm Deferral Tax Status: Counties make the determination of whether a property qualifies for the farm use assessment without consideration of whether the lands have an associated water right which is leased instream. If you have questions regarding the farm use assessment you should contact your local county assessor. You should contact your County for any weed ordinance and management requirements.

The undersigned declare:

- I/We agree during the term of this lease to suspend use of water allowed under the water right(s) involved in the lease as well as and any other appurtenant primary or supplemental water right(s); and
- I/We certify are the lessor(s) (water right interest holder) of the water right(s) in Table 1. If not the deeded land owner, I/we have obtained consent from the deeded land owner and/or have provided documentation of authorization to pursue the instream lease; and
- I/We affirm that the information in this application is true and accurate.

Brian E. Latenser
Signature of Lessor

Date: 3-27-15

Printed name (and title): B Latenser Business name, if applicable: _____

Mailing Address (with state and zip): 9800 NW 12th St, Terrebonne OR 97760-8801

Phone number (include area code): 541-548-2813 **E-mail address: _____

Signature of Lessor Date: _____

Printed name (and title): _____ Business name, if applicable: _____

Mailing Address (with state and zip): _____

Phone number (include area code): _____ **E-mail address: _____

RECEIVED BY CWRD
APR 22 2015
SALEM, OR

DESCHUTES COUNTY
SEC.13 T14S R13E

SCALE - 1" = 400'



SW 1/4 OF THE NW 1/4

RECEIVED BY OWRD

APR 22 2015

SALEM, OR

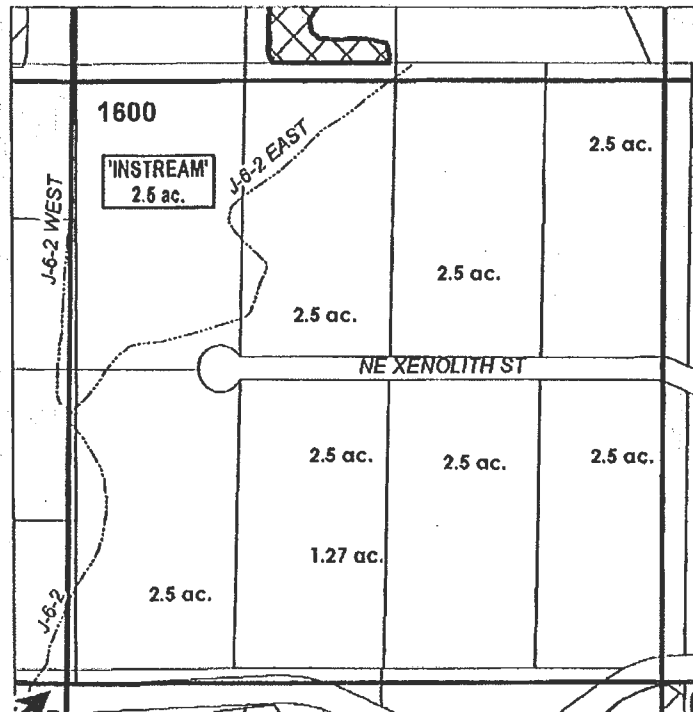

W 1/4 COR

ac. INSTREAM PARCELS

ac. PARCELS W/ WATER RIGHTS

CENTRAL OREGON



IRRIGATION DISTRICT

APPLICATION FOR 1 YEAR INSTREAM LEASE

NAME: B. LATENSER

TAXLOT #: 1600

2.5 ACRES

DATE: 4/6/2015

FILE: I\TRANSFER\INSTREAM\INSTRM151 YR1\141313_SWNW

RECEIVED BY OWRD

APR 22 2015

SALEM, OR

EXHIBIT C

Deschutes River Conservancy Instream Leasing Program

Policy Concerning Weeds & Instream Leases Information on Farm Deferral & Lease Payment

The Deschutes River Conservancy is dedicated to restoring stream flow and improving water quality in the Deschutes Basin; land stewardship is a component of these goals.

Weed Policy

The DRC expects participants in the Leasing Program will continue to exercise agricultural best management practices on lands enrolled in the Program, particularly with respect to the control of noxious and/or nuisance weeds. Failure to control weeds on leased acres may result in exclusion from Program compensation.

Information and Resources Attached

Farm Deferral Notice

Instream leasing is a beneficial use that protects your water right from forfeiture and allows for compensation for this instream use, but please note that it does not automatically protect against loss of farm use special assessment. Exclusive Farm Use (EFU) zoned lands may still require at least minimal use with the intent to make a profit. It is the landowner's responsibility to know their tax assessment status and qualifying uses.

Information and Resources Attached

Donated Leases: One year and multi-year leases of less than 10 acres, leases with public entities, leases submitted after the due date, and leases with verified weed complaints are not paid a per acre or per acre-foot rate by the DRC.

I, Dea E. Latenser understand the DRC weed policy and have
Print Name
been informed about farm deferral and donations.

Signature: Dea E. Latenser Date: 3-27-15

This form must be signed and returned with state lease form.

APR 22 2015

Part 4 of 4 – Water Right and Instream Use Information

SALEM, OR

Use a separate Part 4 for each water right to be leased instream

Table 2

Use Table 2 to illustrate the totals for the water right proposed to be leased instream (based on Part 3 of 4) Water Right # 83571

Total rate and volume by priority date, POD, use and acreage as appropriate considering the right to be leased. If not enough room below, you may add rows (see instructions) or create a spreadsheet (matching Table 2 and clearly labeled) and attach.
(cfs = cubic feet per second and af = acre-feet)

Priority Date	POD #	Use	Acre	Other Information (such as conditions/limitations on the right)	Rate (cfs)	Volume (af)
10/31/1900	11	Irrig	34.38	Season 1 Rate / Total Volume	0.392	324.42
10/31/1900		Irrig	34.38	Season 2 Rate	0.535	
10/31/1900		Irrig	34.38	Season 3 Rate	0.730	
12/02/1907		Irrig	34.38	Season 3 Rate	0.292	

Total af from storage, if applicable: _____ AF or N/A

If the POD is not described on the certificate or, if there is more than one POD listed on the certificate, then the specific POD must be described: POD # _____

Table 3

Instream Use created by the lease	River Basin: <u>Deschutes</u>	River/Stream Name: <u>Deschutes River, tributary to Columbia River</u>				
Proposed Instream Reach: <input checked="" type="checkbox"/> A reach typically begins at the POD and ends at the mouth of the source stream: From the POD _____ to <u>Mouth of Deschutes River (RM 0)</u>		Or Proposed Instream Point: <input type="checkbox"/> Instream use protected at the POD				
OR <input type="checkbox"/> Please check this box if you are not sure of the proposed reach and want water to be protected within a reach below the POD, if possible. If no reach is identified or the above box is not checked, and there is only one POD listed on the water right, the lease may be processed to be protected at the POD.)						
Instream Portion: May not exceed the maximum rate/volume for the right (identified in Table 2) Use the table 3 to illustrate the instream rate, volume and instream period by priority date, POD, Use and acreage, as appropriate. If not enough room below, you may add rows (see instructions) or create a spreadsheet (clearly labeled and matching the below portion of Table 3) and attach.						
Priority date	POD #	Use	Acre	Proposed Instream Period	Instream Rate (cfs)	Total instream volume (af)
10/31/1900	11	Irrig	34.38	Season 1 Rate / Total Maximum Volume	0.236	187.39
10/31/1900		Irrig		Season 2 Rate	0.315	
10/31/1900		Irrig		Season 3 Rate	0.584	
OR <input type="checkbox"/> Please check this box if you are not sure of the proposed rate, volume and instream period. As part of its review process, the Department will identify the appropriate instream rate, volume and period considering the water right(s) being leased and instream benefits.						
<input checked="" type="checkbox"/> Yes <input type="checkbox"/> N/A Conditions to avoid enlargement or injury to other water rights, if any, or other limitations: list here <u>The instream flow will be allocated on a daily average basis up to the described rate from April 1 through October 26.</u>						
Note: The Department may identify additional conditions to prevent injury and/or enlargement.						
Any additional information about the proposed instream use: _____						

Central Oregon Irrigation District

IL-2015-10

Water Right Changes for Instream Maps

TRS	QQ	AC	OWRD #
151318	SWSE	3.74 ac Exited off	T-10544
151318	SWSE	.26 ac Exited off	T-10544
161211	NWSW	.10 ac Transferred off	T-10741
141322	SWSE	.50 ac Transferred off	T-9462
141313	SWNW	1.27 ac Transferred on	T-10872

RECEIVED BY OWRD

APR 22 2015

SALEM, OR