

3 yr

2/12/2014



State of Oregon  
Water Resources Department  
725 Summer Street NE, Suite A  
Salem, Oregon 97301-1266  
(503) 986-0900

# Instream Lease Renewal Application

<b>Complete the questions below and include any required attachments</b> Fill in or check boxes as indicated. (N/A= Not Applicable)	Instream Lease <u>IL- 1036</u> Renewal Fee Included <input checked="" type="checkbox"/>
--	--

The undersigned hereby request Instream Lease Number IL-1036 be renewed. 0610-15-19

Fees:  \$110.00 for an instream lease renewal application  
 Check enclosed or  Fee Charged to customer account \_\_\_\_\_ (Account name)

<b>Term of the Lease:</b> The lease is requested to begin in month <u>April</u> year <u>2015</u> and end month <u>October</u> year <u>2017</u>	
<b>Validity of the Right(s)</b> (check the appropriate box): <input checked="" type="checkbox"/> The water right(s) to be leased have been used under the terms and conditions of the right(s) during the last five years or have been leased instream. <input type="checkbox"/> If the water right(s) have not been used for the last five years, right(s). Documentation describing why the water right(s) is not subject to forfeiture is provided. ORS 540.610(2).	<b>Termination provision (for multiyear leases):</b> <b>The parties to the lease request:</b> <input type="checkbox"/> a. The option of terminating the lease prior to expiration of the full term with written notice to the Department by the Lessor(s) and/or Lessee. <input checked="" type="checkbox"/> b. The option of terminating the lease prior to expiration of the full term, with consent by all parties to the lease. <input type="checkbox"/> c. The parties would not like to include a Termination Provision. (See instructions for limitations to this provision)

Yes  No Conservation Reserve Enhancement Program CREP – Are some or all of the lands to be leased part of CREP or another Federal program (list here: \_\_\_\_\_)?

**The undersigned declare:**

- The Lessor(s) agree during the term of this lease, to suspend use of water allowed under the subject water right(s) and under any appurtenant primary or supplemental water right(s) not involved in the lease application; and
- The Lessor(s) certify that I/we are the holders of the water right(s) involved in this Instream Lease. If not the deeded land owner, I/we have provided documentation demonstrating authorization to pursue the lease application and/or consent from the deeded landowner; and
- All parties affirm that information provided in this lease application is true and accurate. Circumstances have not changed and all matters involved with or affected by the original instream lease remain as they were when the lease was previously approved. We also acknowledge that the terms and conditions of the original lease, referenced herein, are incorporated by reference in their entirety.

\_\_\_\_\_  
Signature of Lessor

Date: 3-11-15

Printed name (and title): Robert Littleton Business name, if applicable: \_\_\_\_\_

Mailing Address (with state and zip): 26450 Horsell Rd, Bend, OR 97701

Phone number (include area code): 541-389-7857 \*\*E-mail address: \_\_\_\_\_

\_\_\_\_\_  
Signature of Lessor

Date: \_\_\_\_\_

Printed name (and title): \_\_\_\_\_ Business name, if applicable: \_\_\_\_\_

Mailing Address (with state and zip): \_\_\_\_\_

Phone number (include area code): \_\_\_\_\_ \*\*E-mail address: \_\_\_\_\_

See next page for additional signatures.

RECEIVED BY OWRD

APR 30 2015

SALEM, OR

2/12/2014

Laura S. Wollam  
Signature of Co-Lessor

Date: 12/02/15

Printed name (and title): Laura Wollam, Water Use Specialist

District/organization name: Central Oregon Irrigation District

Mailing Address (with state and zip): 1055 SW Lake Ct, Redmond, OR 97756

Phone number (include area code): 541-504-7577 \*\*E-mail address: lauraw@coid.org

\_\_\_\_\_  
Signature of Co-Lessor

Date: \_\_\_\_\_

Printed name (and title): \_\_\_\_\_

Business/organization name: \_\_\_\_\_

Mailing Address (with state and zip): \_\_\_\_\_

Phone number (include area code): \_\_\_\_\_ \*\*E-mail address: \_\_\_\_\_

Gen Hubert  
Signature of Lessee

Date: 4/30/2015

Printed name (and title): Gen Hubert, Water Leasing Program Manager

Business/organization name: Deschutes River Conservancy

Mailing Address (with state and zip): PO Box 1560, Bend, OR 97709

Phone number (include area code): 541-382-4077 x16 \*\*E-mail address: gen@deschutesriver.org

**\*\* BY PROVIDING AN E-MAIL ADDRESS, CONSENT IS GIVEN TO RECEIVE ALL CORRESPONDENCE FROM THE DEPARTMENT ELECTRONICALLY. COPIES OF THE FINAL ORDER DOCUMENTS WILL ALSO BE MAILED TO THE LESSOR.**

RECEIVED BY OWRD

APR 30 2015

SALEM, OR

DESCHUTES COUNTY  
SEC.13 T17S R14E

SCALE - 1" = 400'



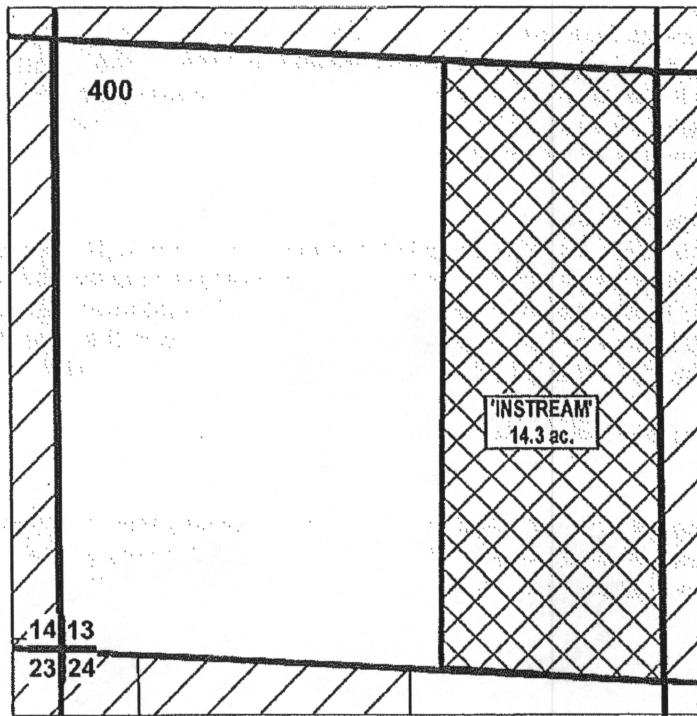

SW 1/4 OF THE SW 1/4



RECEIVED BY OWRD

APR 30 2015

SALEM, OR

	EXISTING WATER RIGHTS
	INSTREAM LANDS



APPLICATION FOR 3 YEAR INSTREAM LEASE

NAME: ROBERT LITTLETON

TAXLOT #: 400

14.3 ACRES

DATE: 2/27/2015

FILE: I:TRANSFERINSTREAM\INSTRM153 YR171413\_SWSW

**EXHIBIT C**

**Deschutes River Conservancy  
Instream Leasing Program**

**Policy Concerning Weeds & Instream Leases  
Information on Farm Deferral & Lease Payment**

The Deschutes River Conservancy is dedicated to restoring stream flow and improving water quality in the Deschutes Basin; land stewardship is a component of these goals.

**Weed Policy**

The DRC expects participants in the Leasing Program will continue to exercise agricultural best management practices on lands enrolled in the Program, particularly with respect to the control of noxious and/or nuisance weeds. Failure to control weeds on leased acres may result in exclusion from Program compensation.

*Information and Resources Attached*

**Farm Deferral Notice**

Instream leasing is a beneficial use that protects your water right from forfeiture and allows for compensation for this instream use, but please note that it does not automatically protect against loss of farm use special assessment. Exclusive Farm Use (EFU) zoned lands may still require at least minimal use with the intent to make a profit. It is the landowner's responsibility to know their tax assessment status and qualifying uses.

*Information and Resources Attached*

**Donated Leases:** One year and multi-year leases of less than 10 acres, leases with public entities, leases submitted after the due date, and leases with verified weed complaints are not paid a per acre or per acre-foot rate by the DRC.

I, Robert C Little understand the DRC weed policy and have  
*Print Name*  
been informed about farm deferral and donations.

RECEIVED BY OWRD

APR 30 2015

SALEM, OR

Signature:  Date: \_\_\_\_\_

**This form must be signed and returned with state lease form.**



2/13/2014

WRD  
WRD

Water Resources Department

Central Oregon Irrigation District  
Calculator for Certificate 83571

Revised: 3/31/2014

This calculator is primarily designed to facilitate the calculation of how much water may be protected instream through instream leases and transfers. However, the calculator can also be used to determine the rate and duty associated with other transfers and cancellations. For questions regarding its use, please contact Laura Wilke at 503-986-0884.

Enter Total Number of Acres Involved from POD #1 (CO Canal)

Enter Total Number of Acres Involved from POD #11 (North Canal, also known as PB Canal)

Calculate

Rate and duty for the acres by which the water right will be reduced by at the Point of Diversion (POD).

POD #1	October 31, 1900	December 2, 1907	Combined
Season 1 Rate (CFS)	0.178		
Season 2 Rate (CFS)	0.237		
Season 3 Rate (CFS)	0.313	0.126	0.439
Duty (AF)			140.93

POD #11	October 31, 1900	December 2, 1907	Combined
Season 1 Rate (CFS)	0.000		
Season 2 Rate (CFS)	0.000		
Season 3 Rate (CFS)	0.000	0.000	0.000
Duty (AF)			0.00

The transmission loss associated with this right is not transferable or protectable instream. The following tables show the amount of water that is protectable for Instream Leases and Instream Transfers, under the October 31, 1900 priority date. (Please contact the Department if you prefer to protect water instream under the combined October 31, 1900 and December 2, 1907 priority dates.) To prevent enlargement and injury, the instream use has been modified from the authorized season of April 1 through October 31, to April 1 through October 26.

From POD #1 to Lake Billy Chinook	
Season 1 Rate (CFS)	0.098
Season 2 Rate (CFS)	0.131
Season 3 Rate (CFS)	0.243
Maximum Volume (AF)	77.94

RECEIVED BY OWRD

APR 30 2015

SALEM, OR