



Oregon Water Resources Department
 725 Summer Street NE, Suite A
 Salem, Oregon 97301-1266
 (503) 986-0900
 www.wrd.state.or.us

District Permanent Water Right Transfer Claim of Beneficial Use

1. APPLICANT INFORMATION

District: Rogue River Valley Irrigation District

Contact Person: June Condie

Phone: 541-773-6127

Mailing Address: 3139 Merriman Rd.

City: Medford State: OR

Zip: 97501

E-Mail address:

rrvid@rrvid.org

Transfer Number: T - 11501

2. WATER RIGHT(S)

Pursuant to OAR Chapter 690, Division 385, the district is submitting to the Water Resources Department this claim of beneficial use for the following water right(s):

PERMIT NUMBER	CERTIFICATE NUMBER	DECREE (Permit, Certificate, or Decree)	PRIMARY (P) OR SUPP (S)
-		See Attachment A	<input type="checkbox"/> P <input type="checkbox"/> S
-			<input type="checkbox"/> P <input type="checkbox"/> S
-			<input type="checkbox"/> P <input type="checkbox"/> S
-			<input type="checkbox"/> P <input type="checkbox"/> S

3. AUTHORIZED POINT(S) OF DIVERSION (POD) / APPROPRIATION (POA)

The authorized point(s) of diversion / appropriation for the water right modified by the transfer are as follows:

PERMIT NUMBER	DECREE or CERTIFICATE	POD / POA #	SOURCE	LOCATION - MEASURED DISTANCES
-				See Attachment A
-				
-				
-				

RECEIVED BY OWRD

MAY 22 2015

SALEM, OR

EXHIBIT 1
POINT OF DIVERSION
Attachment A

POD #	CERTIFICATE	PERMIT # PERFECTED UNDER	POINT OF DIVERSION	USE
1	85288	E-19	North & South Forks of the Little Butte Ck. & Bradshaw Drop	Primary (9,048.20)/Supplemental (705.20) 1/100 th of one CFS per second or it's equivalent
4	85876	R-50	Four Mile, Fish Lake Reservoir, North Fork Little Butte Ck. & Bradshaw Drop	Supplemental Irrigation
5	85877	1705	Hopkins Canal	Supplemental Irrigation
7	80575	1706	Bear Creek Diversion 37-1W-30 NENW	Supplemental Irrigation
8	80576	R-4563 & R-6175	Agate Dam on Dry Ck.	Supplemental Irrigation
9	80577	2993	Griffin Creek & Jackson Ck. into Hopkins Canal	Supplemental Irrigation
11	83729	25915	Conde Ck, Dead Indian Ck., Daley Ck/Beaver Dam Ck., South Fork Little Butte Ck., Howard Prairie Dam	Supplemental Irrigation

RECEIVED BY OWRD

MAY 22 2015

SALEM, OR

4. AUTHORIZED PLACE OF USE

The summary of the perfected change in place of use authorized by the final order approving the water right transfer is listed in Table 1.

TABLE 1 – AUTHORIZED PLACE OF USE (POU)												
CERTIFICATE DECREE or PERMIT	POD / POA #	PRIORITY DATE	USE	LEGAL DESCRIPTION							ACRES	USER NAME
				TWP	RNG	SEC	QQ	DLC	GOV'T LOT	TAX LOT		
See Table 1												
TOTAL:												

5. MAP AND SITE REPORT

Attached is a map and site report for each water right listed in Table 1 that satisfies the requirements of OAR 690-385-7400.

RECEIVED BY OWRD

MAY 22 2015

SALEM, OR

MAY 22 2015

SALEM, OR															
TABLE 1 - AUTHORIZED PLACE OF USE															
WATER RIGHT		LEGAL DESCRIPTION													
PRI	SUP	PRI DATE	USE	POD	TWP	RNG	SEC	QQ	DLC	GLOT	TL	AC-P	AC-S	NOTICE #	
85288		7/23/1909	IRR	1	37	2W	9	NE SE			7700	0.30		12-01	John Underwood
	85876	3/31/1910	IRR	4	37	2W	9	NE SE			7700		.30	12-01	"
	85877	6/24/1913	IRR	5	37	2W	9	NE SE			7700		.30	12-01	"
	80575	6/24/1913	IRR	7	37	2W	9	NE SE			7700		.30	12-01	"
	80576	9/6/1915	IRR	8	37	2W	9	NE SE			7700		.30	12-01	"
	80577	5/10/1916	IRR	9	37	2W	9	NE SE			7700		.30	12-01	"
	83729	9/6/1915	IRR	11	37	2W	9	NE SE			7700		.30	12-01	"
85288		7/23/1909	IRR	1	36	2W	36	NW NE			102	1.00		12-02	Luis Sanchez
	80576	9/6/1915	IRR	8	36	2W	36	NW NE			102		1.00	12-02	"
	85876	3/31/1910	IRR	4	36	2W	36	NW NE			102		1.00	12-02	"
	80577	5/10/1916	IRR	9	36	2W	36	NW NE			102		1.00	12-02	"
85288		7/23/1909	IRR	1	36	2W	36	NE NE			102	29.00		12-02	"
	80576	9/6/1915	IRR	8	36	2W	36	NE NE			102		29.00	12-02	"
	85876	3/31/1910	IRR	4	36	2W	36	NE NE			102		29.00	12-02	"
	80577	5/10/1916	IRR	9	36	2W	36	NE NE			102		29.00	12-02	"
85288		7/23/1909	IRR	1	36	2W	23	NW SE			114	1.00	1.00	12-03	City of Medford
	80576	9/6/1915	IRR	8	36	2W	23	NW SE			114		1.00	12-03	"
	85876	3/31/1910	IRR	4	36	2W	23	NW SE			114		1.00	12-03	"
	80577	5/10/1916	IRR	9	36	2W	23	NW SE			114		1.00	12-03	"
85288		7/23/1909	IRR	1	36	2W	23	NE SE			114	4.00		12-03	"
	80576	9/6/1915	IRR	8	36	2W	23	NE SE			114		4.00	12-03	"
	85876	3/31/1910	IRR	4	36	2W	23	NE SE			114		4.00	12-03	"
	80577	5/10/1916	IRR	9	36	2W	23	NE SE			114		4.00	12-03	"
85288		7/23/1909	IRR	1	36	1W	31	NW SW			2000	1.00		12-04	Property Pump LLC
	80576	9/6/1915	IRR	8	36	1W	31	NW SW			2000		1.00	12-04	"
	85876	3/31/1910	IRR	4	36	1W	31	NW SW			2000		1.00	12-04	"
	80577	5/10/1916	IRR	9	36	1W	31	NW SW			2000		1.00	12-04	"
85288		7/23/1909	IRR	1	36	2W	27	NE SW			800	0.80		12-05	Richard Kyker
	80576	9/6/1915	IRR	8	36	2W	27	NE SW			800		.80	12-05	"
	85876	3/31/1910	IRR	4	36	2W	27	NE SW			800		.80	12-05	"
	80577	5/10/1916	IRR	9	36	2W	27	NE SW			800		.80	12-05	"
85288		7/23/1909	IRR	1	36	2W	27	NW SE			800	0.40		12-05	"
	80576	9/6/1915	IRR	8	36	2W	27	NW SE			800		4.0	12-05	"
	85876	3/31/1910	IRR	4	36	2W	27	NW SE			800		4.0	12-05	"
	80577	5/10/1916	IRR	9	36	2W	27	NW SE			800		4.0	12-05	"
85288		7/23/1909	IRR	1	36	2W	27	SW SW			800	10.90		12-05	"
	80576	9/6/1915	IRR	8	36	2W	27	SW SW			800		10.9	12-05	"
	85876	3/31/1910	IRR	4	36	2W	27	SW SW			800		10.9	12-05	"

	80577	5/10/1916	IRR	9	36	2W	27	SW SW			800		10.9	12-05	"
85288		7/23/1909	IRR	1	36	2W	27	SW SE			800	7.50		12-05	"
	80576	9/6/1915	IRR	8	36	2W	27	SW SE			800		7.5	12-05	"
	85876	3/31/1910	IRR	4	36	2W	27	SW SE			800		7.5	12-05	"
	80577	5/10/1916	IRR	9	36	2W	27	SW SE			800		7.5	12-05	"
								TOTAL ACRES					55.90		

RECEIVED BY OWRD
MAY 22 2015
SALEM, OR

6. SIGNATURES

The district certifies that it has inspected the place of use listed in Table I, and confirms the change in place of use has been completed consistent with the terms and conditions of the final order approving the transfer.

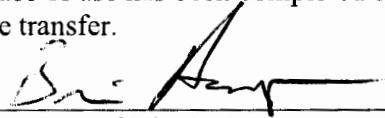

Signature of District Manager
or District Board Chairperson

5/6/2015
Date

Brian Hampson
Type or Print Name of District Manager
or District Board Chairperson

RECEIVED BY OWRD

MAY 22 2015

SALEM, OR

CLAIM OF BENEFICIAL USE
Site Report

Transfer Number: T-11501

District Internal Notice #: 12-01

User Name: John Underwood, sold to Kevin & Tina Garvin new owner Derek/Brytanic Foote

Place of Use: See Attachment "Table 1" pg. 1

District Conveyance System:

Description of Delivery System: Pipe system to open ditch pump station

Headgate: OAK Ridge Canal: Hopkins

Beneficial Use:

Description of Beneficial Use: Residential, lawn and garden

Method Used to Apply Water: Pump, Sprinkle

Method Used to Calculate Beneficial Use: visual

User Interviewed: Yes No

Beneficial Use Made as Authorized: Yes No

Description of Beneficial Use if Less than Authorized: _____

Inspected by: Brian Auger Date: 4-24-15

RECEIVED BY OWRD

MAY 22 2015

SALEM, OR

Rogue River Valley Irrigation District Water Rights Transfer Map

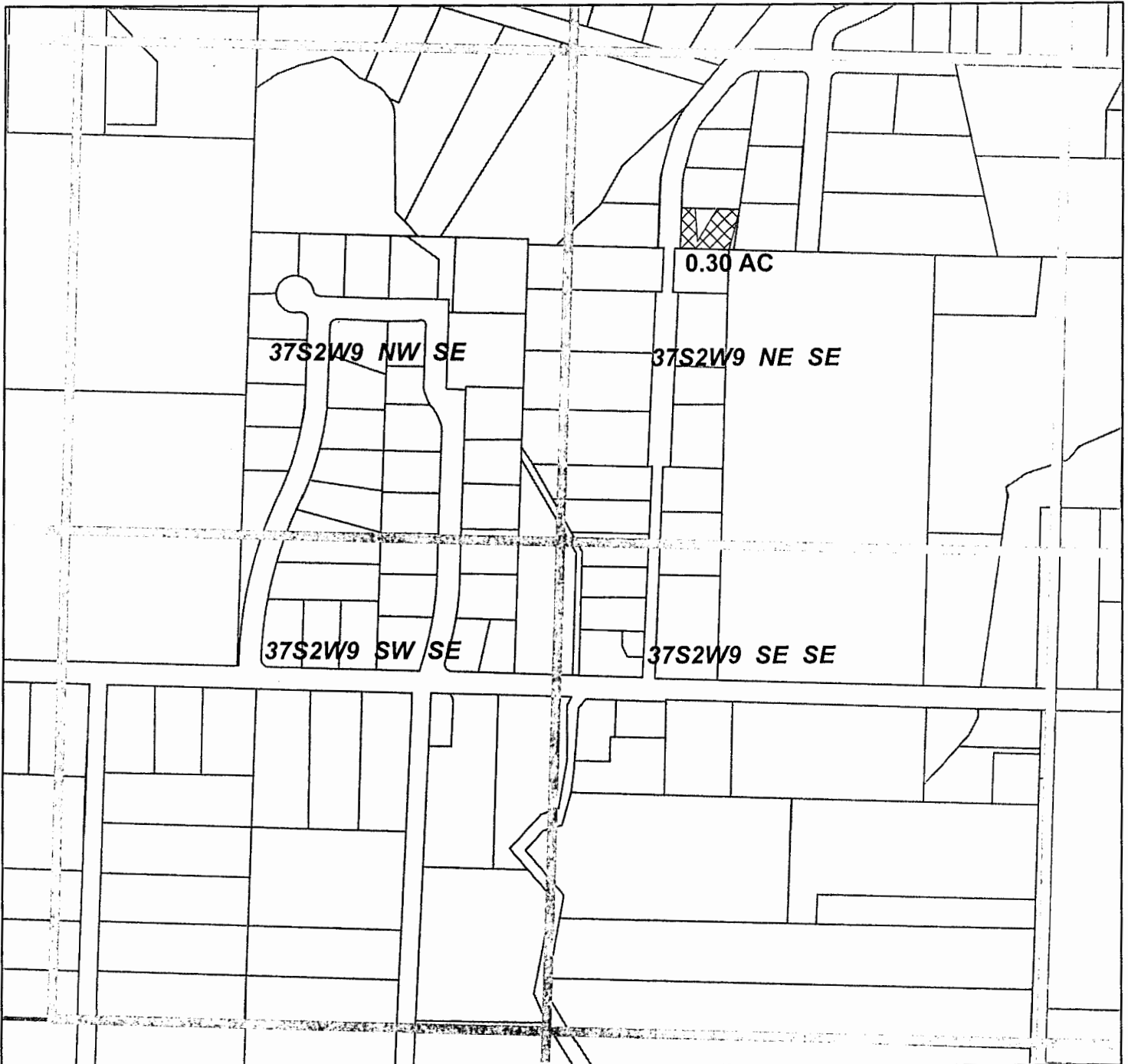

Located in NE 1/4 SE 1/4 SEC 09 T.37S. R.2 W.W.M.
Tax Lot T37S R2W 09D 7700 -0.30 ac

To: John Underwood

Certificates



P85288
S80575
S80576
S80577
S85876
S85877
S83729

RRVID #12-01

RECEIVED BY OWRD

MAY 22 2015

SALEM, OR

-  Transfer On
-  Section Line
-  Tax Lot Line



0 200 400 800 Feet

CLAIM OF BENEFICIAL USE
Site Report

Transfer Number: T-11501

District Internal Notice #: 12-02

User Name: Luis Sanchez

Place of Use: See Attachment "Table 1" pg. 1

District Conveyance System:

Description of Delivery System: SWANSON CREEK - PUMPS TO TOWN

Headgate: KATE Canal: HOPKINS

Beneficial Use:

Description of Beneficial Use: PUMP, SPRINKLER ON PASTURE LAND

Method Used to Apply Water: PUMP

Method Used to Calculate Beneficial Use: USUAL

User Interviewed: Yes No

Beneficial Use Made as Authorized: Yes No

Description of Beneficial Use if Less than Authorized: _____

Inspected by: Ben Arroyo Date: 4-24-15

RECEIVED BY OWRD
MAY 22 2015
SALEM, OR

Rogue River Valley Irrigation District Water Rights Transfer Map

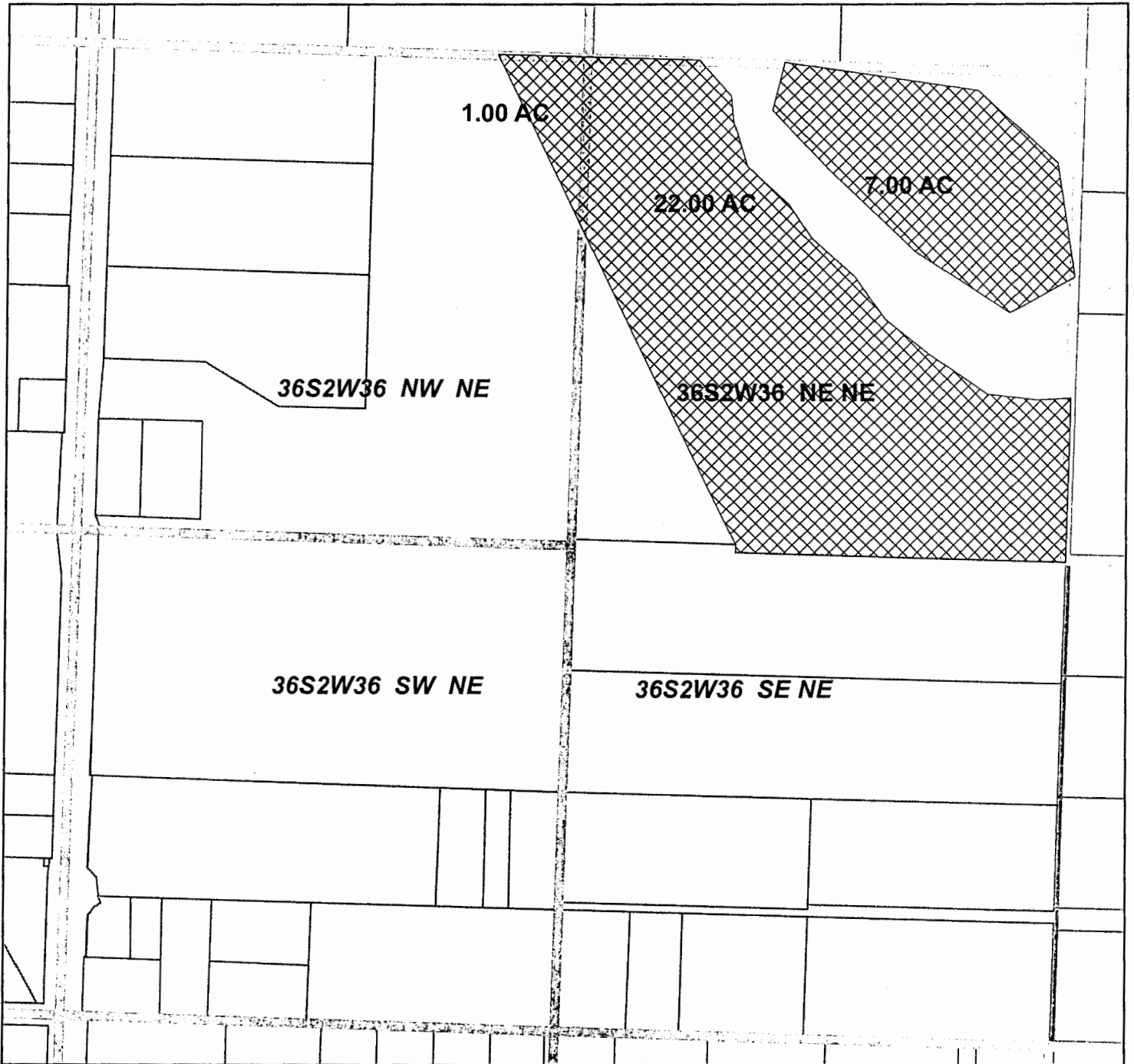

Located in NW 1/4 NE 1/4 SEC 36 T.36S. R.2 W.W.M.
Tax Lot T36S R2W 36A 102 -1.00 ac

Located in NE 1/4 NE 1/4 SEC 36 T.36S. R.2 W.W.M. RECEIVED BY OWRD
Tax Lot T36S R2W 36A 102 -29.00 ac

To: Luis Sanchez



Certificates

P85288
S80576
S85876
S85877

RRVID #12-02

MAY 22 2015

SALEM, OR

-  Transfer On
-  Section Line
-  Tax Lot Line



0 200 400 800 Feet

CLAIM OF BENEFICIAL USE

Site Report

Transfer Number: T-11501

District Internal Notice #: 12-03

User Name: City of Medford

Place of Use: See Attachment "Table 1" pg. 1

District Conveyance System: Whetstone
Description of Delivery System: ~~Sutton~~ CREEK - Pump station

Headgate: Kate Canal: Hopkins Canal

Beneficial Use:
Description of Beneficial Use: Visual pumping on Pasture land/wetlands

Method Used to Apply Water: Pump and sprinkler

Method Used to Calculate Beneficial Use: Visual

User Interviewed: Yes No
Beneficial Use Made as Authorized: Yes No

Description of Beneficial Use if Less than Authorized: _____

Inspected by: Bin Amy Date: 4-24-15

RECEIVED BY OWRD
MAY 22 2015
SALEM, OR

Rogue River Valley Irrigation District Water Rights Transfer Map

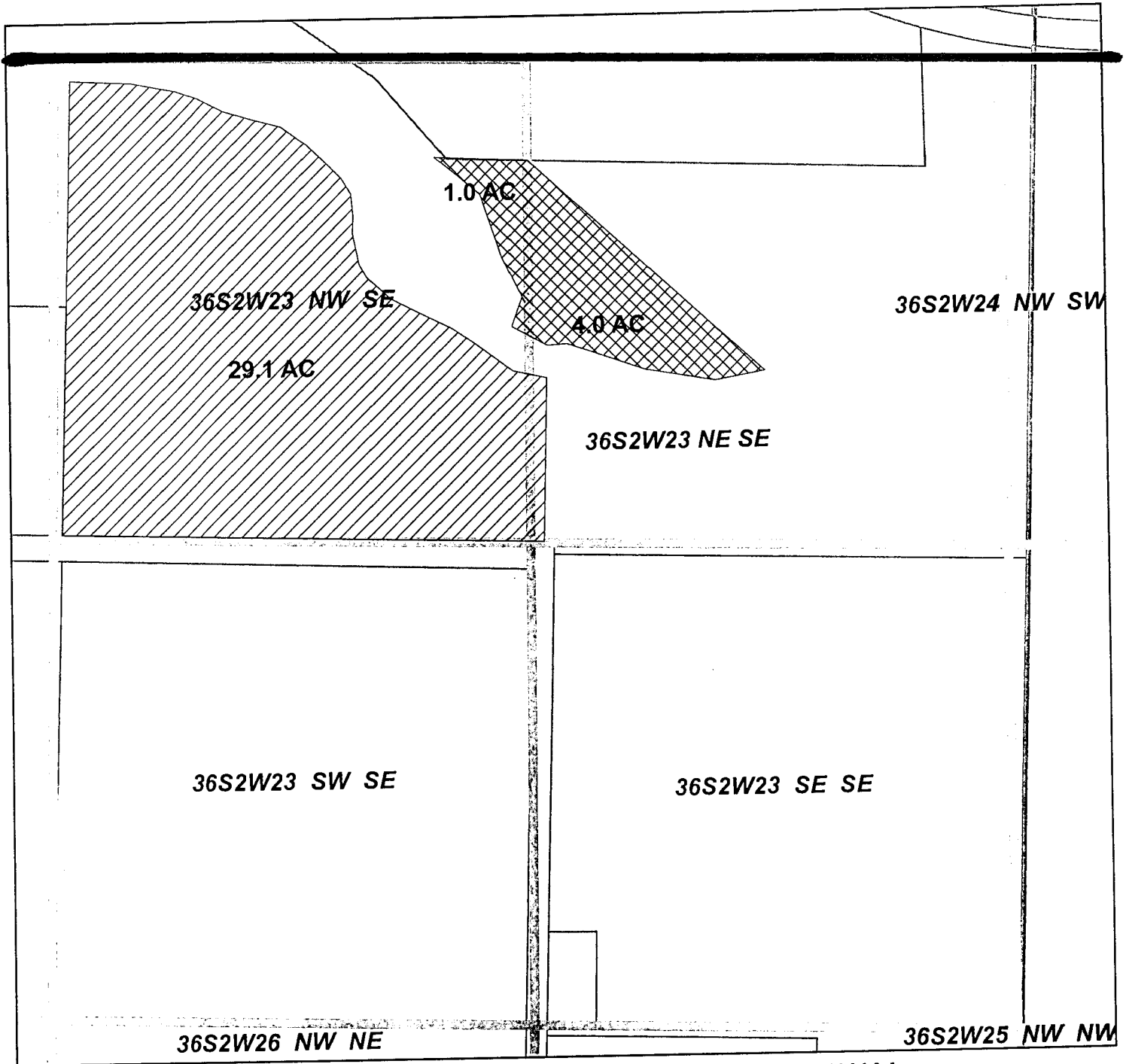

Located in NW 1/4 SE 1/4 SEC 23 T.36S. R.2 W.W.M.

Tax Lot T36S R2W 23 114 -1.0 ac

Located in NE 1/4 SE 1/4 SEC 23 T.36S. R.2 W.W.M.

Tax Lot T36S R2W 23 114 -4.0 ac





RECEIVED BY OWRD

MAY 22 2015

To: City of Medford

SALEM, OR

Certificates
P85288
S80576
S85876
S85877

-  Transfer On
-  Current User
-  Section Line
-  Tax Lot Line

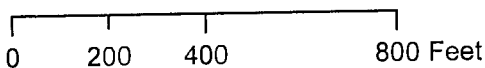

CLAIM OF BENEFICIAL USE
Site Report

Transfer Number: T-11501

District Internal Notice #: 12-04

User Name: Property Pump, sold to James & Lisa Baxter

Place of Use: See Attachment "Table 1" pg. 1

District Conveyance System:

Description of Delivery System: Open ditch to pump station

Headgate: Colter Butte Canal: Hopkins Canal

Beneficial Use:

Description of Beneficial Use: Residential, Lawn and garden

Method Used to Apply Water: pump sprinkle

Method Used to Calculate Beneficial Use: visual

User Interviewed: Yes No

Beneficial Use Made as Authorized: Yes No

Description of Beneficial Use if Less than Authorized: _____

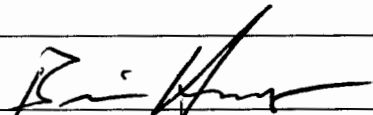
Inspected by:  Date: 4-24-15

RECEIVED BY OWRD
MAY 22 2015
SALEM, OR

Rogue River Valley Irrigation District Water Rights Transfer Map

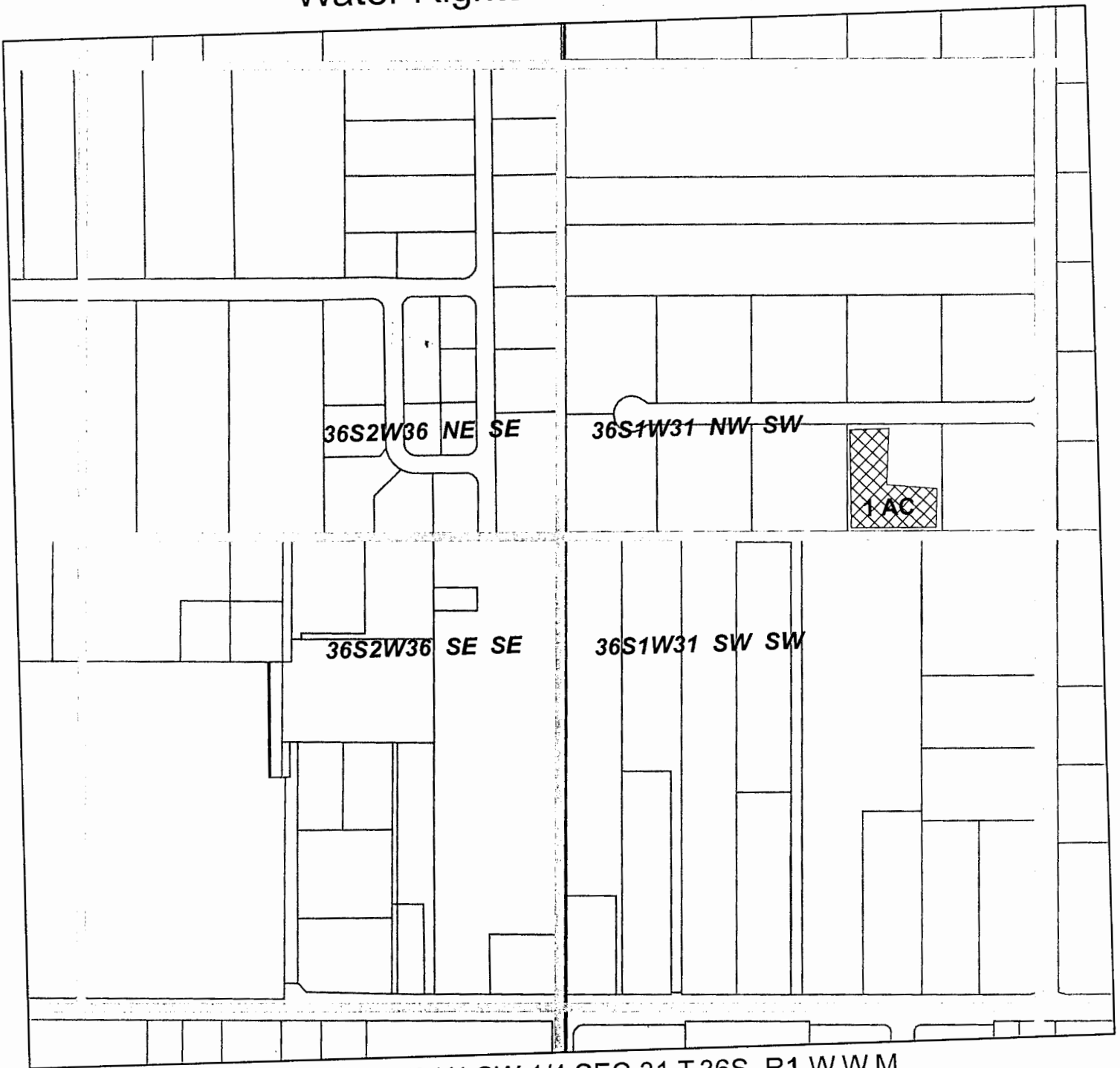

Located in NW 1/4 SW 1/4 SEC 31 T.36S. R1 W.W.M.

Tax Lot T36S R1W 31C 2000 -1ac

RECEIVED BY OWRD

To: Property Pump LLC



MAY 22 2015

Certificates
P85288
S80576
S85876
S85877

SALEM, OR



0 200 400 800 Feet

-  Transfer On
-  Section Line
-  Tax Lot Line

RRVID #12-04

CLAIM OF BENEFICIAL USE

Site Report

Transfer Number: T-11501

District Internal Notice #: 12-05

User Name: Richard Kyker

Place of Use: See Attachment "Table 1" pg. 1 & 2

District Conveyance System:

Description of Delivery System: Upton Slough to private Pump Station

Headgate: COKER BUTTE Canal: HOPKINS CANAL

Beneficial Use:

Description of Beneficial Use: SPRINKLE PASTURE LAND

Method Used to Apply Water: Pump and sprinkler

Method Used to Calculate Beneficial Use: VISUAL

User Interviewed: Yes No

Beneficial Use Made as Authorized: Yes No

Description of Beneficial Use if Less than Authorized: _____

Inspected by: Brian Amy Date: 4-24-15

RECEIVED BY OWRD

MAY 22 2015

SALEM, OR

Rogue River Valley Irrigation District Water Rights Transfer Map

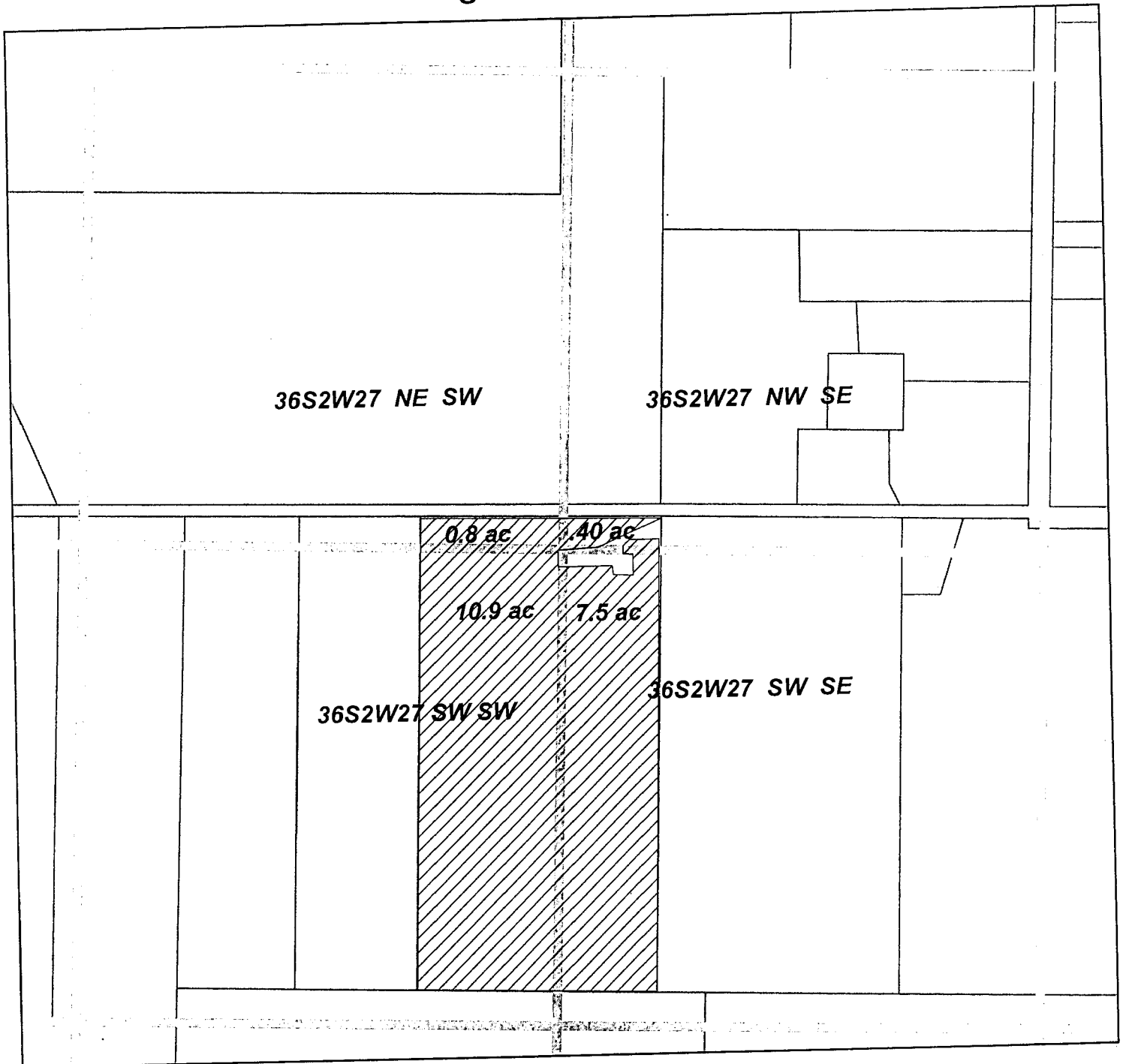

Located in NE 1/4 SW 1/4 SEC 27 T.36S. R.2 W.W.M.

Located in NW1/4 SE 1/4 SEC 27 T.36S. R.2 W.W.M. RECEIVED BY OWRD

Located in SW 1/4 SW 1/4 SEC 27 T.36S. R.2 W.W.M.

Located in SW 1/4 SE 1/4 SEC 27 T.36S. R.2 W.W.M.



MAY 22 2015

Tax Lot T36S R2W 27 800 -19.6 ac

SALEM, OR

To: Richard Kyker

Certificates
P85288
S80576
S85876
S85877

 Transfer On
 Section Line
 Tax Lot Line



0 200 400 800 Feet